Standard Enzyme

Nutrition for the Body, Mind & Spirit



STANDARD ENZYME COMPANY
will not compromise as the globally recognized brand and leader for novel, intentionally developed natural healthcare products; manufactured with extreme rigor with superior quality ingredients.

At Standard Enzyme we are commited to providing health care professionals, and their clients, with the most advanced products and technologies available for positive outcomes and meaningful health.

ABOUT

Standard Enzyme is a trusted worldwide distributor of natural homeopathic formulas and dietary supplements.

Established in 1987 by Naturopath and Innovator, James Hawver. Since inception, Standard Enzyme has been setting the standard for natural health solutions.

Standard Enzyme products are held to the highest purity standards in the industry and are produced under the most stringent criteria. For this reason, our products have become synonymous with dependability and excellence.

Standard Enzyme is proud to be the chosen line for an ever growing number of health care professionals in the United States and abroad.

Standard Enzyme CEO and President, Sam Abukittah, is a successful entrepreneur with a proven expertise in developing business opportunities around the globe.

In 2003, Abukittah became the General Manager of Bremen Health Clinic and **Standard Enzyme.** He also founded the humanitarian effort called the Association of Natural Health in 2008. AONH advocates natural health through community grass roots relationships and public education.



"The doctor of the future will give no medicine, but will interest his patients in the care of the human frame, in diet and cause the prevention of disease."

-Thomas A. Edison

VISION & MISSION

Standard Enzyme will never compromise.

Standard Enzyme is committed to providing healthcare professionals and their clients with the most advanced products available today.

Our team of clinical experts are dedicated to serve our healthcare providers and their clients with the tools needed for meaningful results and optimal wellness.



TABLE OF CONTENTS

Homeopathic Combinations 2

Homeopathic Phenolic Isodes 12

Vitamin, Mineral & Amino Acid Combinations 16

Essential Oils 35

Bach Flower Remedies 39

Herbal Supplements 43

Functional Foods 56

System Support Index 57

Alphabetic Product Index 66

References 70

How to Place Your Order & Shipping Info 80

The prices shown in this catalog were established at the time of printing and/or production. The information in this catalog may contain errors. We reserve the right to change prices and update information without notice. Consumers are advised to consult your healthcare provider before using any product.

Homeopathic Combinations and Phenolic Isodes



Homeopathy is the second most widely used method of medicine world-wide. Homeopathic medicines are intended to be recommended by trained health-care providers.

Homeopathy is the art and the science of healing the sick by using substances capable of causing the same symptoms, syndromes and conditions when administered to healthy people.

Homeopathic drugs have been monographed and accepted by the Homeopathic Pharmacopoeia of the United States (HPUS).

The universal homeopathic principle "similia similibus curentur" - "Let likes be cured by likes".

Phenolic Isodes are homeopathic preparations meant to either desensitize an allergy, or to regulate the body's production and utilization of a hormone or neurotransmitter.

ACNE

Contains:
Active: Antimonium crudum 10x, Kali bromatum 10x, Bovista 10x, Ledum palustre 10x, Sulfur iodatum 10x
Inactive: 15% Alcohol in purified water.
Suggested Usage:
5 to 10 drops 3 times per day or as directed by your healthcare professional.
Supports:
Potentially helping with symptoms of acne. ‡

1 fl oz, Retail $ 29.50

ADD/ADHD

Contains:
Active: Bryonia 10x, Ceanothus 10x, Chelidonium 10x, Nux vomica 10x, Solidago 10x, Medorrhinum 10x, Thuja 10x, Natrum carbonicum 10x, Natrum sulphuricum 10x, Caustium 10x, Serotonin 10x, Theridion 10x, Magnesium phosphorus 10x, Coffea 10x, Ignatia 10x, Zincum 10x; Proprietary blend of: Myrica salicifolia, Anacardium Occidentale, Cynara, Bauhinia forficata, Smilax, Stevia, Medicago sativa
Inactive: 20% Alcohol in purified water.
Suggested Usage:
5 to 10 drops 3 times per day or as directed by your healthcare professional.
Supports:
May provide support for the relief of symptoms due to hyperactivity, ADD & ADHD. ‡

2 fl oz, Retail $39.50

ALLERTOX I

Contains:
Active: Baptisia 10x, Magnesium phosphoricum 10x, Iris 10x, Lycopodium 10x, Podophyllum 10x
Inactive: 15% Alcohol in purified water.
Suggested Usage:
5 to 10 drops 3 times per day or as directed by your healthcare professional.
Supports:
May provide support for the body's immune defense mechanism against food sensitivities. ‡

1 fl oz, Retail $29.50

ALLERTOX II

Contains:
Active: Arsenicum iodatum 10x, Allium cepa 10x, Euphrasia officinalis 10x, Kali iodaum 10x, Sabadilla 10x
Inactive: 15% Alcohol in purified water.
Suggested Usage:
5 to 10 drops 3 times per day or as directed by your healthcare professional.
Supports:
May provide support for the body's immune defense mechanism against inhalant allergies. ‡

1 fl oz, Retail $29.50

ALRGY/SIN

Contains:
Active: Histamine, Solidago, Taraxacum, Adrenal, Cortisone acetate, Glandula suprarenalis suis, Hypothalamus, Thyroid, Berberis, Bryonia, Ceanothus, Chelidonium, Nux vomica, Quercus gland, Hydrastis, Kali bichromicum, Sabadilla, Sticta, Kali iodatum, Arsenicum album, Aurum, Graphites, Sepia, Arsenicum iodatum, Allium cepa, Euphrasia officinalis, Myrrh plus, Veratrum album
Inactive: 20% Alcohol in purified water.
Suggested Usage:
5 to 10 drops 3 times per day or as directed by your healthcare professional.
Supports:
Provides support to the body for issues with allergies and sinuses. ‡

2 fl oz, Retail $39.50

AMALGATOX

Contains:
Active: Chelidonium majus 10x, Chionanthus virginica 10x, Mercurius solubilis 10x, Nux vomica 10x, Taraxacum officinale 10x
Inactive: 15% Alcohol in purified water.
Suggested Usage:
5 to 10 drops 3 times per day or as directed by your healthcare professional.
Supports:
May provide support for the body's immune defense mechanism against mercury and other dental materials. ‡

1 fl oz, Retail $29.50

ANTI-STRESS

Contains:
Active: Theridion 10x, Coffea 10x, Magnesium phosphoricum 10x, Ignatia 10x, Zincum 10x
Inactive:15% Alcohol in purified water.
Suggested Usage:
5 to 10 drops 3 times per day or as directed by your healthcare professional.
Supports:
May provide support for the body's immune defense mechanism against all types of stress. ‡

1 fl oz, Retail $29.50

ARTERIOSCLEROSIS

Contains:
Active: Aurum 10x, Baryta carbonica 10x, Bryonia 10x, Kali iodatum 10x, Nux vomica 10x
Inactive: 15% Alcohol in purified water
Suggested Usage:
5 to 10 drops 3 times per day or as directed by your healthcare professional.
Supports:
May provide support for the relief of symptoms due to hardening of the arterial walls. ‡

1 fl oz, Retail $29.50

‡ THIS STATEMENT HAS NOT BEEN EVALUATED BY THE FOOD AND DRUG ADMINISTRATION (FDA). THIS PRODUCT IS NOT INTENDED TO DIAGNOSE, TREAT, CURE OR PREVENT ANY DISEASE.

ASP

Contains:
Active: Bryonia album 10x, Antimonium crudum 10x, Iodium 10x, Lycopodium clavatum 10x, Pulsatilla 10x
Inactive: 15% Alcohol in purified water.
Suggested Usage:
5 to 10 drops 3 times per day or as directed by your healthcare professional.
Supports:
May provide support for the body's immune defense mechanism against various strains of aspergillus. ‡

1 oz, Retail $29.50

ASP II

Contains:
Active: Wild oregano essence 10x, Bryonia album 10x, Antimonium crudum 10x, Iodium 10x, Lycopodum clavatum 10x, Pulsatilla 10x
Inactive: 15% Alcohol in purified water.
Suggested Usage:
5 to 10 drops 3 times per day or as directed by your healthcare professional.
Supports:
May provide support dealing with issues of mold and/or fungus. ‡

1 fl oz, Retail $29.50

ASPARTOX

Contains:
Active: Aspartame 10x
Inactive: 15% Alcohol in purified water.
Suggested Usage:
5 to 10 drops 3 times per day or as directed by your healthcare professional.
Supports:
May provide support for the body's immune defense mechanism against aspartame poisoning and build up. ‡

1 fl oz, Retail $29.50

ASTHMA-BRONCHITIS

Contains:
Active: Antimonium tartaricum 10x, Spongia 10x, Drosera 10x, Kali bichromicum 10x, Kali iodatum 10x
Inactive: 15% Alcohol in purified water.
Suggested Usage:
5 to 10 drops 3 times per day or as directed by your healthcare professional.
Supports:
May provide support for the respiratory system. ‡

1 fl oz, Retail $29.50



CANDIDIASIS

Contains:
Active: Antimonium crudum 10x, Lachesis 10x, Iodum 10x, Lycopodium 10x, Pulsatilla 10x
Inactive: 15% Alcohol in purified water.
Suggested Usage:
5 to 10 drops 3 times per day or as directed by your healthcare professional.
Supports:
May provide support for the body's immune defense mechanism against candida albicans (yeast). ‡

1 oz liquid, Retail $29.50

CARCINOSII MIASM

Contains:
Active: Carcinosinum 10x
Inactive: 15% Alcohol in purified water.
Suggested Usage:
5 to 10 drops 3 times per day or as directed by your healthcare professional.
Supports:
May provide support for the body's immune defense mechanism against the carcinosii miasm. ‡

1 fl oz, Retail $29.50

CFS A PLUS

Contains:
Active: Adrenalinum, Cortisone aceticum, Glandula suprarenalis suis, Hypothalamus, Thyroidinum 15x, Arsenicum album, Aurum metallicum, graphites, Sepia, Veratrum album 10x
Inactive: 15% Alcohol in purified water.
Suggested Usage:
5 to 10 drops 3 times per day or as directed by your healthcare professional.
Supports:
May provide support for adrenals and endocrine system. ‡

2 fl oz, Retail $39.50



CFS ADRENAL

Contains:
Active: Sepia 10x, Arsenicum album 10x, Graphites 10x, Veratrum album 10x, Aurum 10x
Inactive: 15% Alcohol in purified water.
Suggested Usage:
5 to 10 drops 3 times per day or as directed by your healthcare professional.
Supports:
May provide support for the relief of adrenal insufficiency due to Chronic Fatigue Syndrome. ‡

1 fl oz, Retail $29.50

CFS IMMUNE

Contains:
Active: Echinacea Purpurea 10x
Inactive: 15% Alcohol in purified water.
Suggested Usage:
5 to 10 drops 3 times per day or as directed by your healthcare professional.
Supports:
May provide support for the relief of immune insufficiency due to chronic fatigue syndrome. ‡

1 oz liquid, Retail $29.50

CFS THYROID

Contains:
Active: Iodum 10x, Lachesis 10x, Thuja 10x, Phytolacca 10x, Natrum carbonicum 10x
Inactive: 15% Alcohol in purified water.
Suggested Usage:
5 to 10 drops 3 times per day or as directed by your healthcare professional.
Supports:
May provide support for the relief of thyroid insufficiency due to chronic fatigue syndrome. ‡

1 fl oz, Retail $29.50

CG COMPLEX

Contains:
Active: Camu Camu (fruit) 10x
Inactive: 20% Alcohol in purified water.
Suggested Usage:
5 to 10 drops 3 times per day or as directed by your healthcare professional.
Supports:
May provide support for the immune system. ‡

1 fl oz, Retail $29.50

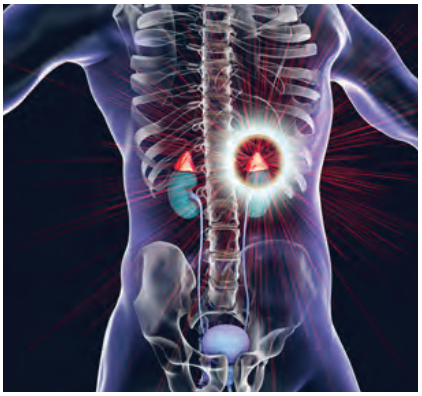

‡ THIS STATEMENT HAS NOT BEEN EVALUATED BY THE FOOD AND DRUG ADMINISTRATION (FDA). THIS PRODUCT IS NOT INTENDED TO DIAGNOSE, TREAT, CURE OR PREVENT ANY DISEASE.

CHEMTOX

Contains:
Active: Bryonia 10x, Chelidonium 10x, Cardus marianus 10x, Dolichos 10x, Solidago 10x
Inactive: 15% Alcohol in purified water.
Suggested Usage:
5 to 10 drops 3 times per day or as directed by your healthcare professional.
Supports:
May provide support for the body's immune defense mechanism against various common chemicals and medications. ‡

1 fl oz, Retail $29.50

COSMETOX

Contains:
Active: Nux vomica 10x, China 10x, Ceanothus 10x, Chionanthus 10x, Taraxacum 10x
Inactive: 15% Alcohol in purified water.
Suggested Usage:
5 to 10 drops 3 times per day or as directed by your healthcare professional.
Supports:
May provide support for the body's immune defense mechanism against allergies and toxic reaction to cosmetic pollutants. ‡

1 fl oz, Retail $29.50

COUGH

Contains:
Active: Kali bichromicum 10x, Hydrastis 10x, Drosera 10x, Antimonium tartaricum 10x, Pulsatilla 10x
Inactive: 15% Alcohol in purified water.
Suggested Usage:
5 to 10 drops 3 times per day or as directed by your healthcare professional.
Supports:
May provide support for the respiratory system. ‡

1 fl oz, Retail $29.50

DIABETES

Contains:
Active: Argentum 10x, Rhus toxicodendron 10x, Aurum metallicum 10x, Iris versicolor 10x, Lycopodium 10x
Inactive: 15% Alcohol in purified water.
Suggested Usage:
5 to 10 drops 3 times per day or as directed by your healthcare professional.
Supports:
May provide support for the pancreas. ‡

1 fl oz, Retail $29.50



DIZZINESS

Contains:
Active: Cocculus 10x, Petroleum 10x, Theridion 10x, Apomorphinum 10x, Antimonium tartaricum 10x
Inactive: 15% Alcohol in purified water.
Suggested Usage:
5 to 10 drops 3 times per day or as directed by your healthcare professional.
Supports:
May provide support for the relief of symptoms due to dizziness. ‡

1 fl oz, Retail $29.50

DRAINAGE PLUS

Contains:
Active: Berberis 10x, Bryonia 10x, Ceanothus 10x, Chelidonium 10x, Nux vomica 10x, Quercus gland 10x, Solidago 3x, Taraxacum 3x
Inactive: 20% Alcohol in purified water.
Suggested Usage:
5 to 10 drops 3 times per day or as directed by your healthcare professional.
Supports:
May provide support for the liver, kidneys and spleen. ‡

2 fl oz, Retail $39.50

EARACHE

Contains:
Active: Apis 10x, Belladonna 10x, Capsicum 10x, Ferrum phosphoricum 10x, Pulsatilla 10x
Inactive:15% Alcohol in purified water.
Suggested Usage:
5 to 10 drops 3 times per day or as directed by your healthcare professional.
Supports:
May provide support for the ears. ‡

1 fl oz, Retail $29.50

ECZEMA

Contains:
Active: Antimonium crudum 10x, Berberis 10x, Graphites 10x, Mezereum 10x, Petroleum 10x,
Inactive: 15% Alcohol in purified water.
Suggested Usage:
5 to 10 drops 3 times per day or as directed by your healthcare professional.
Supports:
May provide support for the skin. ‡

1 fl oz, Retail $29.50



ENDOMETRITIS

Contains:
Active: Actaea racemosa 10x, Secale 10x, Lilium tigrinum 10x, Lachesis 10x
Inactive: 15% Alcohol in purified water.
Suggested Usage:
5 to 10 drops 3 times per day or as directed by your healthcare professional.
Supports:
May provide support for the female reproductive system. ‡

1 fl oz, Retail $29.50

EXHAUSTION

Contains:
Active: Cantharis 10x, Chelidonium 10x, Phytolacca 10x, Kali iodatum 10x
Inactive: 15% Alcohol in purified water.
Suggested Usage:
5 to 10 drops 3 times per day or as directed by your healthcare professional.
Supports:
May provide support for the relief of symptoms due to fatigue and exhaustion. ‡

1 fl oz, Retail $29.50

FEMTOX

Contains:
Active: Actaea racemosa 10x, Caulophyllum 10x, Lachesis 10x, Sabina 10x, Viburnum 10x
Inactive: 15% Alcohol in purified water.
Suggested Usage:
5 to 10 drops 3 times per day or as directed by your healthcare professional.
Supports:
May provide support for the body's immune defense mechanism against infections in the female genital area. ‡

1 fl oz, Retail $29.50

FHS

Contains:
Active: Dong Quai (root) 10x, Chaste tree (berry) 10x, Wild yam 10x, Damiana 10x, Licorice 10x, Hops (flower) 10x, Testosterone 10x, Progesterone 10x, Jurubeba 10x, Quebra pedra 10x, Boldo (leaf) 10x, Una de Gato (inner bark) 10x, Artichoke (leaf 10x, Alfalfa 10x, Milk thistle 10x, Dandelion (root) 10x, Oregon grape root 10x, Gentian 10x, Wormwood 10x, Chaparral 10x, Black walnut 10x, Ginger 10x, Garlic 10x, Fennel seed 10x
Inactive: 15% Alcohol in purified water.
Suggested Usage:
5 to 10 drops 3 times per day or as directed by your healthcare professional.
Supports:
May provide support for the relief of symptoms due to hormone imbalances. ‡

2 fl oz, Retail $39.50

‡ THIS STATEMENT HAS NOT BEEN EVALUATED BY THE FOOD AND DRUG ADMINISTRATION (FDA). THIS PRODUCT IS NOT INTENDED TO DIAGNOSE, TREAT, CURE OR PREVENT ANY DISEASE.

FLU STOP

Contains:
Active: Equal parts of Echinacea 11x, Aconitum napellus 15x, Aralia quinquefolia 15x, Baptisia tinctoria 15x, Bryonia 15x, Cinchona ocinalis 15x, Eupatorium perfoliatum 15x, Gelsemium sempervirens 15x, Ipecacuanha 15x, Kali carbonicum 15x, Phosphorus 15x, Rhus toxicodendron 15x, Arsenicum album 20x, Histaminum hydrochloricum 20x, Nux vomica 20x, Inuenzinum 35x. USP purified water, USP Gluten-free, non-GMO, organic cane alcohol 20%.
Suggested Usage:
5 to 10 drops 3 times per day or as directed by your healthcare professional. Shake well before using.
Supports:
May relieve flu symptoms and may help protect your body from the flu. ‡

1 fl oz, Retail $42.00

FORMULA 100

Contains:
Active: Palladium 15x, Lipoic acid 10x, Vitamin B-1 10x, Vitamin B-2 60c, Vitamin B-12 60c, Molybdenum 30c, Rhodium 100c, Ruthenium 200c, Formyl methionine 30c, Acetyl Cysteine 60c,
Inactive: 18-22% Alcohol in purified water.
Suggested Usage:
5 to 10 drops 3 times per day or as directed by your healthcare professional.
Supports:
May provide support for the liver, cell growth, and immune system. ‡

2 fl oz, Retail $39.50

FREE RADICALS

Contains:
Active: Nux vomica 10x, Arsenicum album 10x, Iodum 10x, Natrum muriaticum 10x, Kali carbonicum 10x
Inactive: 15% Alcohol in purified water.
Suggested Usage:
5 to 10 drops 3 times per day or as directed by your healthcare professional.
Supports:
May provide support for the body's immune defense mechanism against excess free radical activity. ‡

1 fl oz, Retail $29.50

GEOTOX

Contains:
Active: Argentum nitricum 10x, Kali carbonicum 10x, Gelsemium 10x, Nux vomica 10x, Staphysagria 10x
Inactive: 15% Alcohol in purified water.
Suggested Usage:
5 to 10 drops 3 times per day or as directed by your healthcare professional.
Supports:
May provide support for the body's immune defense mechanism against various types of electrical and electromagnetic stress. ‡

1 fl oz, Retail $29.50

GRAVITOX

Contains:
Active: Graviola 6x, 12x, 30x, 30c, 200c
Inactive: 15% Alcohol in purified water.
Suggested Usage:
5 to 10 drops 3 times per day or as directed by your healthcare professional.
Supports:
May provide support for the immune system. ‡

1 fl oz, Retail $29.50

H&H FORMULA

Contains:
Active: Licorice 8x, 12x, 30x, 200x, 12c, 30c, 60c, 200c, Damiana 8x, 12x, 30x, 200x, 12c, 30c, 60c, 200c, Catuaba 8x, 12x, 30x, 200x, 12c, 30c, 60c, 200c, Muira Pauma 8x,12x, 30x, 200x, 12c, 30c, 60c, 200c, Suma 8x, 12x, 30x, 200x, 12c, 30c, 60c, 200c, Maca 8x, 12x, 30x, 200x, 12c, 30c, 60c, 200c, Salsolinol Hydrochloride 6x, 12x, 30x, 200x, Cholesterinum 6x, 12x, 30x, 200x, 12c, 30c, 60c, 200c, Dehydroepiandrosterone 6x, 12x, 30x, 200x, 12c, 30c, 60c, 200c, 7-OXO-DHEA-Acetate 8x, 12x, 30x, 60x, 200x, 12c, 30c, 60c, 200c, Folliculinum 8x, 12x, 30x, 60x, 200x, 12c, 30c, 60c, 200c, Oophorinum 8x, 12x, 30x, 60x, 200x, 12c, 30c, 60c, 200c, Progesterone, 8x, 12x, 30x, 200x, 12c, 30c 60c, 200c, Testosterone 8x, 12x, 30x, 200x, 12c, 30c, 60c, 200c, Cortisone Aceticum 12x, 30x, 200x, 12c, 30c, 60c, 200c, Aldosterone 12c, 30c, 60c, 200c, Androsterone, 12c, 30c, 60c, 200c, Follice Stimulating Hormone, 12c, 30c, 60c, 200c
Inactive: 15% Alcohol in purified water
Suggested Usage:
5 to 10 drops 3 times per day or as directed by your healthcare professional.
Supports:
May provide support to the endocrine system. ‡

1 fl oz, Retail $33.50



HEADACHE

Contains:
Active: Actaea racemosa 10x, Belladonna 10x, Glonoinum 10x, Lachesis 10x
Inactive: 15% Alcohol in purified water.
Suggested Usage:
5 to 10 drops 3 times per day or as directed by your healthcare professional.
Supports:
May provide support for the relief of symptoms due to various types of headaches. ‡

1 fl oz, Retail $29.50

HEMORRHOIDS

Contains:
Active: Aesculus 10x, Collinsonia 10x, Hamamelis 10x, Hypericum 10x, Ratanhia 10x
Inactive: 15% Alcohol in purified water.
Suggested Usage:
5 to 10 drops 3 times per day or as directed by your healthcare professional.
Supports:
May provide support for the relief of symptoms due to internal or external hemorrhoids. ‡

1 fl oz, Retail $29.50

HS FORMULA

Contains:
Active: Cantharis 10x, Dulcamara 10x, Graphites 10x, Nux vomica 10x, Rhus toxicodendron 10x
Inactive: 15% Alcohol in purified water
Suggested Usage:
5 to 10 drops 3 times per day or as directed by your healthcare professional.
Supports:
May provide support for the body's immune mechanism against herpes simplex, herpes progenitalis, and herpes zoster. ‡

1 fl oz, Retail $29.50

HS FORMULA II

Contains:
Active: Graviola 10x, Sangre de Drago 10x, Una de Gato 10x, Cantharis 10x, Dulcamara 10x, Graphites 10x, Nux vomica 10x, Rhus toxicodendron 10x
Inactive: 15% Alcohol in purified water.
Suggested Usage:
5 to 10 drops 3 times per day or as directed by your healthcare professional.
Supports:
May provide support for the body's immune defense mechanism against herpes simplex, herpes progenitalis, and herpes zoster, while also providing support for the immune system. ‡

1 fl oz, Retail $29.50

HYPERTENSION

Contains:
Active: Aurum 10x, Crataegus 10x, Baryta carbonicum 10x, Digitalis 10x, Kali iodatum 10x
Inactive: 15% Alcohol in purified water.
Suggested Usage:
5 to 10 drops 3 times per day or as directed by your healthcare professional.
Supports:
May provide support for the circulatory system. ‡

1 fl oz, Retail $29.50

HYPOGLYCEMIA

Contains:
Active: Iris 10x, Lachesis 10x, Lycopodium 10x, Natrum Muriaticum 10x, Thyroidinum 10x
Inactive: 15% Alcohol in purified water.
Suggested Usage:
5 to 10 drops 3 times per day or as directed by your healthcare professional.
Supports:
May provide support for the relief of symptoms due to abnormally low blood sugar. ‡

1 fl oz, Retail $29.50

‡ THIS STATEMENT HAS NOT BEEN EVALUATED BY THE FOOD AND DRUG ADMINISTRATION (FDA). THIS PRODUCT IS NOT INTENDED TO DIAGNOSE, TREAT, CURE OR PREVENT ANY DISEASE.

IMMU FLU

Contains:
Active: Phosphorus 10x, Baptisia 10x, Pyrogenium 10x,Arsenicum album 10x, Rhus toxicodendron 10x, Sangre de Drago 10x, Graviola 10x, Una de Gato 10x, Bryonia 10x, Ceanothus 10x, Chelidonium 10x, Nux vomica 10x, Solidago 2x
Inactive: 20% Alcohol in purified water.
Suggested Usage:
5 to 10 drops 3 times per day or as directed by your healthcare professional.
Supports:
May provide support for the kidneys, liver, and spleen. Also supports the lymphatic and immune systems. ‡

2 fl oz, Retail $39.50

IMMUTOX

Contains:
Active: Graviola 10x, Sangre de Drago 10x
Inactive: 15% Alcohol in purified water.
Suggested Usage:
5 to 10 drops 3 times per day or as directed by your healthcare professional.
Supports:
May provide support for the immune system. ‡

1 fl oz, Retail $29.50

IMMUTOX II

Contains:
Active: Graviola 10x, Sangre de Drago 10x, Una de Gato (Cat's Claw 10x
Inactive: 15% Alcohol in purified water.
Suggested Usage:
5 to 10 drops 3 times per day or as directed by your healthcare professional.
Supports:
May provide support for the immune system. ‡

1 oz liquid, Retail $29.50



INFECTION

Contains:
Active: Arsenicum album 10x, Baptisia 10x, Bryonia 10x, Phosphorus 10x, Pulsatilla 10x
Inactive: 15% Alcohol in purified water.
Suggested Usage:
5 to 10 drops 3 times per day or as directed by your healthcare professional.
Supports:
May provide support for the body's immune defense mechanism against various types of infection. ‡

1 fl oz, Retail $29.50

INFECTION II

Contains:
Active: Graviola 10x, Sangre de Drago 10x, Una de Gato 10x, Arsenicum album 10x, Baptisia 10x, Bryonia 10x, Phosphorus 10x, Pulsatilla 10x
Inactive: 15% Alcohol in purified water.
Suggested Usage:
5 to 10 drops 3 times per day or as directed by your healthcare professional.
Supports:
May provide support for the body's immune defense mechanism against various types of infection, while providing support for the immune system. ‡

1 fl oz, Retail $29.50

INFECTION B

Contains:
Active: Rhus toxicodendron 10x, Arsenicum album 10x, Iodum 10x, Bryonia 10x, Phosphorus 10x
Inactive: 15% in Alcohol in purified water.
Suggested Usage:
5 to 10 drops 3 times per day or as directed by your healthcare professional.
Supports:
May provide support for the body's immune defense mechanism against bacterial organisms and toxins. ‡

1 fl oz, Retail $29.50

INFECTION B II

Contains:
Active: Graviola 10x, Sangre de Drago 10x, Una de Gato (Cat's Claw) 10x, Rhus toxicodendron 10x, Arsenicum album 10x, Iodum 10x, Bryonia 10x, Phosphorus 10x,
Inactive: 15% Alcohol in purified water.
Suggested Usage:
5 to 10 drops 3 times per day or as directed by your healthcare professional.
Supports:
May provide support for the body's immune defense mechanism against bacterial organisms and toxins, while also providing support for the immune system. ‡

1 oz liquid, Retail $29.50

INFECTION EB

Contains:
Active: Aconitum 10x, Bryonia 10x, Arsenicum album 10x, Baptisia 10x, Arnica 10x
Inactive: 15% Alcohol in purified water.
Suggested Usage:
5 to 10 drops 3 times per day or as directed by your healthcare professional.
Supports:
May provide support for the body's immune defense mechanism against infection by the Epstein-Barr virus. ‡

1 fl oz, Retail $29.50

INFECTION EB II

Contains:
Graviola 10x, Sangre de Drago 10x, Una de Gato 10x, Aconitum 10x, Bryonia 10x, Arsenicum album 10x, Baptisia 10x, Arnica 10x
Inactive: 15% Alcohol in purified water.
Suggested Usage:
5 to 10 drops 3 times per day or as directed by your healthcare professional.
Supports:
May provide support for the body's immune defense mechanism against infection by the Epstein-Barr virus, while providing support for the immune system. ‡

1 fl oz, Retail $29.50

INFECTION EGA

Contains:
Active: Arsenicum album 10x, Baptisia 10x, Pulsatilla 10x, Lachesis 10x, Rhus toxicodendron 10x
Inactive: 20% Alcohol in purified water.
Suggested Usage:
5 to 10 drops 3 times per day or as directed by your healthcare professional.
Supports:
May provide support for the body's immune defense mechanism against amoebas, giardia lamblia, and e-coli. ‡

1 fl oz, Retail $29.50

INFECTION EGA II

Contains:
Active: Graviola 10x, Sangre de Drago 10x, Una de Gato 10x, Arsenicum album 10x, Baptisia 10x, Pulsatilla 10x, Lachesis 10x, Rhus toxicodendron 10x
Inactive: 15% Alcohol in purified water.
Suggested Usage:
5 to 10 drops 3 times per day or as directed by your healthcare professional.
Supports:
May provide support for the body's immune defense mechanism against amoebas, and giardia lamblia, and e-coli while also providing support for the immune system. ‡

1 fl oz, Retail $29.50



‡ THIS STATEMENT HAS NOT BEEN EVALUATED BY THE FOOD AND DRUG ADMINISTRATION (FDA). THIS PRODUCT IS NOT INTENDED TO DIAGNOSE, TREAT, CURE OR PREVENT ANY DISEASE.

INFECTION EGA III

Contains:
Active: Graviola 10x, Sange de Drago 10x, Una de Gato 10x, Arsencium album 10x, Baptisia 10x, Pulsatilla 10x, Lachesis 10x, Rhus toxicondendron 10x, Colostum 3x, Belladonna 3x, Colchicum 3x, Aconitum napellus 8x, Carbo vegetabilis 8x, Astragalus 6x, Chamomilla 1x, Hydrastis 1x, Echinacea angustifolia 1x, Jetropha 1x, Alstonia 1x, Pulsatilla 1x, Zingiberis 1x, Amoebic dysentery, Bacterial sysentery, Cholera, Giardia, Spengler, Strepoenteroccum, Enterococciium, Typhyodium, Ocillococinum, 12c, 15c, 30c, 100c, 200c
Inactive: 15% Alcohol in purified water.
Suggested Usage:
5 to 10 drops 3 times per day or as directed by your healthcare professional.
Supports:
May provide support in addressing protozoan infections such as cryptosporidium, giardia, and amoebas. ‡

1 fl oz, Retail $29.50

INFECTION V

Contains:
Active: Arsenicum album 10x, Baptisia 10x, Rhus toxicodendron 10x, Phosphorus 10x, Pyrogenium 10x
Inactive: 15% Alcohol in purified water.
Suggested Usage:
5 to 10 drops 3 times per day or as directed by your healthcare professional.
Supports:
May provide support for the body's immune defense mechanism against multiple viral organisms. ‡

1 fl oz, Retail $29.50

INFECTION VII

Contains:
Active: Graviola 10x, Sangre de Drago 10x, Un de Gato 10x, Arsenicum album 10x, Baptisia 10x, Rhus toxicodendron 10x, Phosphorus 10x, Pyrogenium 10x
Inactive: 15% Alcohol in purified water
Suggested Usage:
5 to 10 drops 3 times per day or as directed by your healthcare professional.
Supports:
May provide support for the body's immune defense mechanism against various viral organisms, while also providing support for the immune system. ‡

1 fl oz, Retail $29.50



INFLUENZA

Contains:
Active: Arsenicum album 10x, Baptisia 10x, Gelsemium 10x, Eupatorium perfoliatum 10x, Phosphorus 10x
Inactive: 15% Alcohol in purified water.
Suggested Usage:
5 to 10 drops 3 times per day or as directed by your healthcare professional.
Supports:
May provide support to the immune system for relief of symptoms due to various influenza virus infections. ‡

1 fl oz, Retail $29.50

INJURY/PAIN

Contains:
Active: Arnica 10x, Bellis 10x, Hamamelis 10x, Ruta 10x, Hypericum 10x
Inactive: 15% Alcohol in purified water.
Suggested Usage:
5 to 10 drops 3 times per day or as directed by your healthcare professional.
Supports:
May provide support for the relief of symptoms due to injury or unidentifiable pains of unknown origin. ‡

1 fl oz, Retail $29.50

INSECT BITES

Contains:
Active: Apis 10x, Arnica 10x, Hypericum 10x, Ledum 10x, Rhus toxicodendron 10x
Inactive: 15% Alcohol in purified water.
Suggested Usage:
5 to 10 drops 3 times per day or as directed by your healthcare professional.
Supports:
May provide support for the relief of symptoms due to insect bites or stings. ‡

1 oz liquid, Retail $29.50

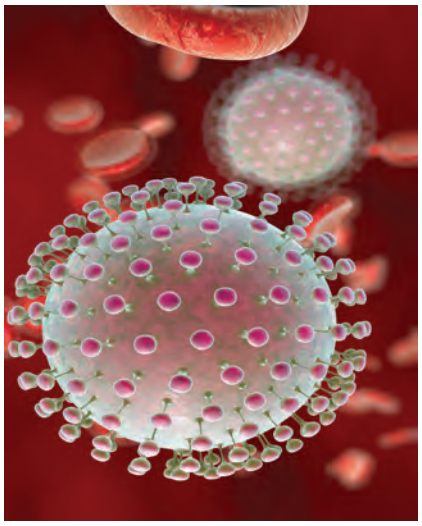

INSOMNIA

Contains:
Active: Coffea 10x, Gelsemium 10x, Lachesis 10x, Thuja 10x, Pulsatilla 10x
Inactive: 15% Alcohol in purified water.
Suggested Usage:
5 to 10 drops 3 times per day or as directed by your healthcare professional.
Supports:
May provide support for the relief of symptoms due to an inability to get to sleep at night. ‡

1 fl oz, Retail $29.50



IRIE

Contains:
Active: Theridion, Magnesia phosphorica, Coffea cruda, Ignatia amara, Zincum metallicum, Proprietary blend of single Bach Flowers (Agrimony, Aspen, Beech, Centaury, Cerato, Cherry Plum, Chestnut Bud, Chicory, Clematis, Crab Apple, Despondency & Despair, Elm, Fear, Gentian, Gorse, Heather, Hibiscus, Holly, Honeysuckle, Hornbeam, Impatiens, Lack of Interest, Larch, Loneliness, Mimulus, Mustard, Oak, Olive, Overcare for Others, Pine, Red Chestnut, Rescue Remedy, Rock Rose, Rock Water, Scleranthus, Star of Bethlehem, Uncertainty, Vervain, Vine, Walnut, Water Violet, White Chestnut, Wild Oat, Wild Rose, Willow), Valerian root, Cramp bark, Skullcap, Passionflower, Ginger, Hops, Large yellow lady's slipper, Muira puama, St. John's wart, Serotonin, Stevia leaf extract, Grapefruit seed extract,10x
Inactive: 15% Alcohol in purified water
Suggested Usage:
5 to 10 drops 3 times per day or as directed by your healthcare professional.
Supports:
May provide support for the nervous system and helps relieve symptoms of anxiety, stress and strain. ‡

2 fl oz, Retail $39.50



‡ THIS STATEMENT HAS NOT BEEN EVALUATED BY THE FOOD AND DRUG ADMINISTRATION (FDA). THIS PRODUCT IS NOT INTENDED TO DIAGNOSE, TREAT, CURE OR PREVENT ANY DISEASE.

KIDNEY/BLADDER

Contains:
Active: Cantharis 10x, Phosphorus 10x, Pulsatilla 10x,Sabal serrulata 10x, Terebinthina 10x
Inactive: 15% Alcohol in purified water.
Suggested Usage:
5 to 10 drops 3 times per day or as directed by your healthcare professional.
Supports:
May provide support for the kidneys and bladder. ‡

1 fl oz, Retail $29.50

LITHIPLEX

Contains:
Active: Lithium carbonicum 10x
Inactive: 15% Alcohol in Purified Water.
Suggested Usage:
5 to 10 drops 3 times per day or as directed by your healthcare professional.
Supports:
May provide support for the nervous system and emotional well-being. ‡

1 fl oz, Retail $29.50

LYME DISEASE

Contains:
Active: Aconitum 10x, Rhus toxicodendron 10x, Colchicum 10x, Ledum 10x, Iodum 10x
Inactive: 15% Alcohol in purified water.
Suggested Usage:
5 to 10 drops 3 times per day or as directed by your healthcare professional.
Supports:
May provide support for the immune system to defend against lyme disease infection. ‡

1 fl oz, Retail $29.50

LYMPH MAMMARY

Contains:
Active: Phytolacca 10x, Graphites 10x, Chimaphila 10x, Mercurius 10x, Lachesis 10x
Inactive: 15% Alcohol in purified water.
Suggested Usage:
5 to 10 drops 3 times per day or as directed by your healthcare professional.
Supports:
May provide support for the lymphatic system in breast tissue. ‡

2 fl oz, Retail $39.50



LYMPHATIC DRAINER

Contains:
Active: Bryonia 10x, Ceanothus 10x, Chelidonium 10x, Nux vomica 10x, Solidago 10x
Inactive: 15% Alcohol in purified water.
Suggested Usage:
5 to 10 drops 3 times per day or as directed by your healthcare professional.
Supports:
May provide support for the lymphatic and excretory system. ‡

2 fl oz, Retail $39.50

LYMPHATIC IMMUNE

Contains:
Active: Phosphorus 10x, Arsenicum album 10x, Argentum nitricum 10x, Natrum muriaticum 10x, Echinacea 2x
Inactive: 15% Alcohol in Purified Water.
Suggested Usage:
5 to 10 drops 3 times per day or as directed by your healthcare professional.
Supports:
Provides support for the lymphatic and immune system. ‡

2 fl oz, Retail $39.50

LYMPHATIC VASCULAR DRAINER

Contains:
Active: Crataegus 10x, Echinacea 10x, Dolichos 10x, Chelidonium 10x, Convallaria 2x
Inactive: 15% Alcohol in purified water.
Suggested Usage:
5 to 10 drops 3 times per day or as directed by your healthcare professional.
Supports:
May provide support the circulatory system due to lymphaitic insufficiency. ‡

2 fl oz, Retail $39.50

MENOPAUSE

Contains:
Active: Actaea racemosa 10x, Lachesis 10x Pulsatilla 10x, Sanguinaria 10x, Sepia 10x
Inactive: 15% Alcohol in purified water.
Suggested Usage:
5 to 10 drops 3 times per day or as directed by your healthcare professional.
Supports:
May provide support for the female reproductive system in women during menopausal onset. ‡

1 fl oz, Retail $29.50

METATOX

Contains:
Active: Bismuthum 10x, Solidago 10x, Arsenicum album 10x, China 10x, Nux vomica 10x
Inactive: 15% Alcohol in purified water.
Suggested Usage:
5 to 10 drops 3 times per day or as directed by your healthcare professional.
Supports:
May provide support for stimulating the body's immune defense mechanism against heavy metals. ‡

1 fl oz, Retail $29.50

MHS

Contains:
Active: Aesculus 10x, Equisetum 10x, Hypericum 10x, Suma 10x, Maca 10x, Muira puama 10x, Stevia 10x, Ginseng 10x, Kirin red ginseng 10x, Korean red ginseng 10x, Eleuthero 10x, Saw palmetto 10x, Sarsaparilla 10x, Yohimbe 10x, Oat straw 10x, Kola nut 10x, Ginger 10x, Catuaba 10x, Wild yam root 10x, Astragalus 10x, Rehmannia 10x, Atractylodes 10x, Tangerine peel 10x, Costas root 10x, Snake gourd 10x, Glycyrrhiza 10x, Dong quai 10x, Fennel 10x, Auilaria 10x, Testosterone 10x, Jurubeba 10x, Quebra pedra 10x, Boldo 10x, Una de Gato 10x, Artichoke 10x, Alfalfa 10x
Inactive: 15% Alcohol in purified water.
Suggested Usage:
5 to 10 drops 3 times per day or as directed by your healthcare professional.
Supports:
May provide support for the male reproductive and circulatory system. ‡

2 fl oz, Retail $39.50



MUSCLE RELAXER

Contains:
Active: Antimonium tartaricum 10x, Arnica 10x, Ruta 10x, Eupatorium perfoliatum 10x, Strychninum 10x
Inactive: 15% Alcohol in purified water.
Suggested Usage:
5 to 10 drops 3 times per day or as directed by your healthcare professional.
Supports:
May provide support for the muscles. ‡

1 fl oz, Retail $29.50

‡ THIS STATEMENT HAS NOT BEEN EVALUATED BY THE FOOD AND DRUG ADMINISTRATION (FDA). THIS PRODUCT IS NOT INTENDED TO DIAGNOSE, TREAT, CURE OR PREVENT ANY DISEASE.

NAUSEA RELIEF

Contains:
Active: Ignatia amara 6x, Colchicum autumnale 6x, Glonoinum 6x, Aethusa cynapium 4x, Ipecacuanha 4x, Nux vomica 4x
Inactive: 25% Alcohol in purified water.
Suggested Usage:
5 to 10 drops 3 times per day or as directed by your healthcare professional.
Supports:
May provide support for the digestive system. ‡

2 oz liquid, Retail $39.50

NERVE INFLAMMATION

Contains:
Active: Gelsemium 10x, Hypericum 10x, Mezereum 10x, Magnesium phosphoricum 10x, Pulsatilla 10x
Inactive: 15% Alcohol in purified water.
Suggested Usage:
5 to 10 drops 3 times per day or as directed by your healthcare professional.
Supports:
May provide support for the nervous system. ‡

1 oz liquid, Retail $29.50

NEURO BALANCE

Contains:
Active: Dopamine 12-30x, 12-30c, Norepinephrine, Serotonin, Testosterone 4x, 6x, 12x, 30x,12-30c, Adrenalinum, Cortisone aceticum, Glandula suprarenalis suis, Hypothalamus, Thyroidinum, 15x, Arsenicum album, Aurum metallicum, Graphites, Sepia, Veratrum album, 10x,
Inactive: 20% Alcohol in purified water.
Suggested Usage:
5 to 10 drops 3 times per day or as directed by your healthcare professional.
Supports:
May provide support to the whole endocrine system which includes adrenals, thyroid, pituitary, thymus, pineal, hypothalamus, pancreas, testes, & ovaries. ‡



2 fl oz, Retail $40.50

NICOTOX

Contains:
Active: Caladium 10x, Tabacum 10x, Lycopodium 10x, Plantago 10x, Ipecac 10x
Inactive: 15% Alcohol in purified water.
Suggested Usage:
5 to 10 drops 3 times per day or as directed by your healthcare professional.
Supports:
May provide support for the body's immune defense mechanism against tobacco and its constituents. ‡

1 fl oz, Retail $29.50

NUX NAUSEA

Contains:
Active: Colocynthis 3x, 10x, 30x, 200x; Lycopodium clavatum 3x, 10x, 30x, 200x, 1000x; Bryonia alba 3x, 6x, 10x, 15x, 30x, 200x, 1000x; Nux vomica 3x, 10x, 15x, 30x, 200x, 1000x
Inactive: 15% Alcohol in purified water.
Suggested Usage:
5 to 10 drops 3 times per day or as directed by your healthcare professional.
Supports:
May provide support for the digestive system. ‡

2 oz liquid, Retail $39.50

PARA-TRAV

Contains:
Active: Ratanhia 10x, Lycopodium 10x, Teucrium 10x,Sabadilla 10x, Arsenicum album 10x, Baptisia 10x, Pulsatilla 10x, Lachesis 10x, Rhus toxicodendron 10x, Sangre de Drago 10x, Graviola 10x, Una de Gato 10x, Carbo vegetabilis 8x, Aconitum napellus 6x, Colostrum 3x, Belladonna 3x, Colchicum 3x, Chamomilla 1x, Hydrastis 1x, Echinacea angustifolia 1x, Jatropha 1x, Alstonia 1x, Pulsatilla 1x, Zingiber 1x; Amoebic dysentery, Cholera, Giardia, Strepto enteroccinum, Enteroccinum, Typhoidinum, Paratyphoidinum, Ocillococinum, 12c, 15c, 30c, 60c, 100c, 200c; Proprietary blend of: Milk thistle (seed), Dandelion (root), Oregon grape (root), Gentian (root), Wormwood, Chaparral (leaf), Black walnut (hulls), Ginger (root), Garlic, and Fennel (seed
Inactive: 20% Alcohol in purified water.
Suggested Usage:
5 to 10 drops 3 times per day or as directed by your healthcare professional.
Supports:
May provide support for the body's immune defense mechanism against protozoan infections. ‡

2 fl oz, Retail $39.50

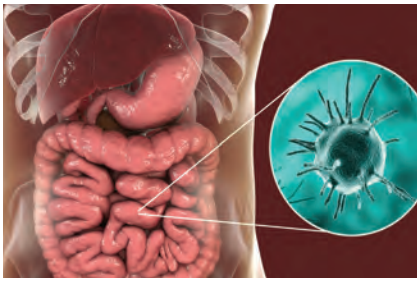

PESTOX

Contains:
Active: Benzoicum acidum 10x, China 10x, Berberis 10x, Bryonia 10x
Inactive: 15% Alcohol in purified water.
Suggested Usage:
5 to 10 drops 3 times per day or as directed by your healthcare professional.
Supports:
May provide support for the body's immune defense mechanism against various insecticides and pesticides. ‡

1 fl oz, Retail $29.50

POISON IVY

Contains:
Active: Clematis 10x, Graphites 10x, Mezereum 10x, Rhus toxicodendron 10x, Croton tiglium 10x
Inactive: 15% Alcohol in purified water.
Suggested Usage:
5 to 10 drops 3 times per day or as directed by your healthcare professional.
Supports:
May provide support for the body's immune defense mechanism against symptoms of poison ivy and/or poison oak. ‡

1 oz liquid, Retail $29.50

PROSTATE

Contains:
Active: Iodum 10x, Lycopodium 10x, Sabal 10x, Thuja 10x, Pareira brava 10x
Inactive: 15% Alcohol in purified water.
Suggested Usage:
5 to 10 drops 3 times per day or as directed by your healthcare professional.
Supports:
May provide support to the prostate. ‡

1 oz liquid, Retail $29.50

PSORINUM

Contains:
Active: Psorinum 10x, Sulfur iodatum 10x, Pulsatilla 10x, Natrum muriaticum 10x, Baptisia 10x
Inactive: 15% Alcohol in purified water.
Suggested Usage:
5 to 10 drops 3 times per day or as directed by your healthcare professional.
Supports:
May provide stimulation of the body's detoxifation and immune defense mechanism against problems caused by the Psora and Tuberculosis miasm. ‡

1 fl oz, Retail $29.50

RADIATION

Contains:
Active: Apis mellifica 10x, Arsenicum album 10x, Arnica 10x, Thuja 10x, Radium bromatum 10x, Echinacea 2x
Inactive: 15% Alcohol in purified water.
Suggested Usage:
5 to 10 drops 3 times per day or as directed by your healthcare professional.
Supports:
May provide support for the body's immune defense mechanism against various types of radiation. ‡

1 fl oz, Retail $29.50



‡ THIS STATEMENT HAS NOT BEEN EVALUATED BY THE FOOD AND DRUG ADMINISTRATION (FDA). THIS PRODUCT IS NOT INTENDED TO DIAGNOSE, TREAT, CURE OR PREVENT ANY DISEASE.

RHEUMATISM/ARTHRITIS

Contains:
Active: Benzoicum acidum 10x, Bryonia 10x, Ledum 10x, Colchicum 10x, Rhus toxicodendron 10x
Inactive: 15% Alcohol in purified water.
Suggested Usage:
5 to 10 drops 3 times per day or as directed by your healthcare professional.
Supports:
May provide support for the relief of symptoms due to arthritis, rheumatism, gout, and general joint pain. ‡

1 fl oz, Retail $29.50

SANGRETOX

Contains:
Active: Sangre de Drago 10x
Inactive: 15% Alcohol in purified water.
Suggested Usage:
5 to 10 drops 3 times per day or as directed by your healthcare professional.
Supports:
May provide support as antioxidant which can help fight free radicals. May provide internal support for the digestive system and supports internal healing. ‡

1 fl oz, Retail $29.50

SCIATICA

Contains:
Active: Arsenicum album 10x, Gnaphalium 10x, Phytolacca 10x, Rhus toxicodendron 10x, Ruta 10x
Inactive: 15% Alcohol in purified water.
Suggested Usage:
5 to 10 drops 3 times per day or as directed by your healthcare professional.
Supports:
May provide support for the nervous system. ‡

1 fl oz, Retail $29.50

SILICONE

Contains:
Active: Silicone 10x, Natrum muriaticum 10x, Iodum 10x, Phytolacca 10x, Solidago 10x
Inactive: 15% Alcohol in purified water
Suggested Usage:
5 to 10 drops 3 times per day or as directed by your healthcare professional.
Supports:
May provide support for the body's immune system against silicone poisoning. ‡

1 fl oz, Retail $29.50

SINUSITIS

Contains:
Active: Hydrastis 10x, Kali bichromicum 10x, Sabadilla10x, Sticta 10x, Kali iodatum 10x
Inactive: 20% Alcohol in purified water.
Suggested Usage:
5 to 10 drops 3 times per day or as directed by your healthcare professional.
Supports:
May provide support for the sinuses. ‡

1 fl oz, Retail $29.50

SLP

Contains:
Active: Theridon, Magnesia phosphorica, Coffea Cruda, Ignatia Amara, Zincum Metallicum, A proprietary blend of 38 single flower essences, Valerian (root), Cramp (bark), Skullcap, Passionflower, Ginger, Hops, Large Yellow Lady's Slipper, Muira Puama, St. John's Wort, Serotonin, Stevia leaf extract, Grapefruit Seed Extract, Cat's Claw (bark), Jurubeba (whole plant), Oregon grape (root), Phyllanthus (aerial parts),Boldo (leaf), Dandelion (root), Artichoke (leaf), Milk Thistle (seed), Fringe Tree (root bark), Agrimony (aerial parts), Oat Straw (aerial parts), Burdock (root), Elecampane (root), Jambolan (seed), Cascara Sagrada (bark), Juniper (fruit), Aletris (root), Crannesbill (root), Echinacea Angustofolia (root), Magnesium Chloride, Potassium Chloride
Inactive: 15% Alcohol in purified water.
Suggested Usage:
5 to 10 drops 3 times per day or as directed by your healthcare provider.
Supports:
May provide relief of insomnia and anxiety by addressing the four primary causes of insomnia (compromised liver, compromised adrenal glands, unstable blood sugar, and lack of trace minerals). ‡

2 fl oz, Retail $39.50



SORE THROAT

Contains:
Active: Phytolacca 10x, Belladonna 10x, Lachesis 10x, Ferrum phosphoricum 10x, Phosphorus 10x
Inactive: 15% Alcohol in purified water
Suggested Usage:
5 to 10 drops 3 times per day or as directed by your healthcare professional.
Supports:
May provide support for the throat. ‡

1 fl oz, Retail $29.50

STOM 2

Contains:
Active: Arsenicum album, Atrophinum sulphuricum, Carbo vegetabilis, Lycopodium clavatum, Nux Vomica, Phosphorus 12x, Stomach 8x, Gentiana lutea, Sambucus nigra, Senna, Symphytum officinale 3x
Inactive: 15% Alcohol in purified water.
Suggested Usage:
5 to 10 drops 3 times per day or as directed by your healthcare professional.
Supports:
May provide support for the stomach and digestive system. ‡

1 fl oz, Retail $29.50



STOMACH

Contains:
Active: Arsenicum album 10x, Hydrastis 10x, Pulsatilla 10x, Antimonium crudum 10x, Lycopodium 10x
Inactive: 15% Alcohol in purified water.
Suggested Usage:
5 to 10 drops 3 times per day or as directed by your healthcare professional.
Supports:
May provide support for the stomach. ‡

1 fl oz, Retail $29.50



‡ THIS STATEMENT HAS NOT BEEN EVALUATED BY THE FOOD AND DRUG ADMINISTRATION (FDA). THIS PRODUCT IS NOT INTENDED TO DIAGNOSE, TREAT, CURE OR PREVENT ANY DISEASE.

SYCOSIS

Contains:
Active: Medorrhinum 10x, Thuja 10x, Natrum carbonicum 10x, Causticum 10x, Natrum sulphuricum 10x
Inactive: 15% Alcohol in purified water.
Suggested Usage:
5 to 10 drops 3 times per day or as directed by your healthcare professional.
Supports:
May provide support as an oral antigen for desensitizing and stimulating the body's immune defense mechanism against problems caused by the Gonorrhea miasm. ‡

1 fl oz, Retail $29.50

SYPHILINUM

Contains:
Active: Luesinum 10x, Arsenicum album 10x, Crataegus 10x, Iodum 10x, Rhus toxicodendron 10x
Inactive: 15% Alcohol in purified water.
Suggested Usage:
5 to 10 drops 3 times per day or as directed by your healthcare professional.
Supports:
May provide support as an oral antigen for desensitizing and stimulating the body's immune defense mechanism against problems caused by the Syphilis miasm. ‡

1 fl oz, Retail $29.50

SYPHILINUM/SYCOSIS

Contains:
Active: Luesinum 10x, Arsenicum album 10x, Crataegus 10x, Iodum 10x, Rhus toxicodendron 10x, Medorrhinum 10x, Thuja 10x, Natrum carbonicum10x, Causticum 10x, Natrum sulphuricum 10x
Inactive: 15% Alcohol in purified water.
Suggested Usage:
5 to 10 drops 3 times per day or as directed by your healthcare professional.
Supports:
May provide support as an oral antigen for desensitizing and stimulating the body's immune defense mechanism against problems caused by both the Syphilis and Gonorrhea miasm in combination. ‡

1 fl oz, Retail $29.50



SYSTEM COMPLETE

Contains:
Active: A Proprietary Homeopathic Blend of: Dandelion 10x, Oat Straw 10x, Mullein 10x, Ginger 10x, Licorice 10x, Ginkgo 10x, Echinacea Angustifolia 10x, Echinacea Purpurea 10x, Gentian 10x, Marshmallow 10x, Una-De-Gato 10x, Graviola 10x, Sangre De Drago 10x, Horsetail 10x, Bladderwrack 10x, Irish Moss 10x, Hawthorn 10x, Uva-Ursi 10x, Artichoke 10x, Sarsaparilla 10x, Rosemary 10x, Stinging Nettle 10x, European Goldenrod 10x, Valerian 10x, Gotu Kola 10x, Chinese Rhubarb 10x, Hydrangea 10x, Myrrh 10x, Nutmeg 10x, Senna 10x, Cramp Bark 10x, Skullcap 10x, Milk Thistle 10x, Yellow Dock10x, Fringe Tree 10x, Kelp 10x, Horse Chestnut 10x, Blessed Thistle 10x, Boldo 10x, Blue Flag 10x, Mace 10x, Yarrow 10x, Asian Ginseng 10x, Cayenne 10x, Parsley 10x, Agrimony 10x, Meadowsweet 10x, Passionflower 10x, Bee Pollen 10x, Fo-Ti 10x, Kola Nut 10x, Black Radish 10x, Cape Aloe 10x, Clubmoss 10x, Stoneroot 10x, Hops 10x, Large Yellow Lady's Slipper 10x, Muira Puama 10x, Magnesium Chloride 10x, Potassium Chloride 10x, Manganese Chloride 10x, Molybdenum 10x, Modified Liquid Silica 10x, Zinc Sulfate 10x, Zinc Acetate 10x, Copper Gluconate 10x, Sodium Selenate 10x, Manganese Acetate 10x, Cobalt Acetate 10x, Sodium Benzoate 10x, and Potassium Chromate 10x
Inactive: 20% Alcohol in purified water.
Suggested Usage:
5 to 10 drops 3 times per day or as directed by your healthcare professional.
Supports:
May provide support for the nine major body systems. ‡

2 fl oz, Retail $39.50



VACCINATION

Contains:
Active: Antimonium Tartaricum 10x, Crotalus 10x, Thuja 10x, Lachesis 10x, Pulsatilla 10x
Inactive: 15% Alcohol in purified water.
Suggested Usage:
5 to 10 drops 3 times per day or as directed by your healthcare professional.
Supports:
May provide support for the immune system against the effects of vaccination. ‡

1 fl oz, Retail $29.50

VARICOSE VEINS

Contains:
Active: Calcarea fluorica 10x, Fluoric acid 10x, Hamamelis 10x, Lachesis 10x, Pulsatilla 10x,
Inactive: 15% Alcohol in purified water.
Suggested Usage:
5 to 10 drops 3 times per day or as directed by your healthcare professional.
Supports:
May provide support for the veins. ‡

1 fl oz, Retail $29.50

VERMATOX

Contains:
Active: Ratanhia 10x, Lycopodium 10x, Cina 10x, Teucrium 10x, Sabadilla 10x
Inactive: 15% Alcohol in purified water.
Suggested Usage:
5 to 10 drops 3 times per day or as directed by your healthcare professional.
Supports:
May provide support for various types of parasites. ‡

1 fl oz, Retail $29.50

VERMATOX II

Contains:
Active: Ratanhia 10x, Lycopodium 10x, Cina 10x, Teucrium 10x, Sabadilla 10x; Turpentine 6x, 12x, 30x;
Inactive: 15% Alcohol in purified water.
Suggested Usage:
5 to 10 drops 3 times per day or as directed by your healthcare professional.
Supports:
May provide support as an oral antigen that provides support for desensitizing and stimulating the body's immune defense mechanism against various types of parasites. ‡

1 fl oz, Retail $29.50



VERMATOX III

Contains:
Active: Ratanhia 10x, Lycopodium 10x, Cina 10x, Teucrium 10x, Sabadilla 10x, Spigelia (root) 10x, Black walnut (green hull 10x, Fennel (seed 10x, Pumpkin (seed) 10x, Wormwood (aerial parts) 10x, Senna (leaf)10x, Gum Arabic tree (flower) 10x, Male fern (root 10x
Inactive: 20% Alcohol in purified water.
Suggested Usage:
5 to 10 drops 3 times per day or as directed by your healthcare professional.
Supports:
May help with addressing issues with nematodes, cestodes, plasmodia, trematodes, etc. ‡

2 fl oz, Retail $39.50

‡ THIS STATEMENT HAS NOT BEEN EVALUATED BY THE FOOD AND DRUG ADMINISTRATION (FDA). THIS PRODUCT IS NOT INTENDED TO DIAGNOSE, TREAT, CURE OR PREVENT ANY DISEASE.

Phenolic Isodes

ACC

Contains:
Active: Acetylcholine chloride (ACC) 4x, 6x, 12x, 30x, 12-30c
Inactive: 20% Alcohol in purified water.
Suggested Usage:
5 to 10 drops 3 times per day or as directed by your healthcare professional.
Supports:
A parasympathetic stimulant (Neurotransmitter), which may provide support for blood pressure, chronic fatigue, depression, phobias, and schizophrenia. ‡

1 fl oz, Retail $31.50

ACETALDEHYDE

Contains:
Active: Acetaldehyde, 4x, 6x, 12x, 30x, 12-30c
Inactive: 20% Alcohol in purified water.
Suggested Usage:
5 to 10 drops 3 times per day or as directed by your healthcare professional.
Supports:
May provide support for petrochemical sensitivity (perfumes, flavors, dyes, plastics, synthetic rubber), alcoholism, and the spreading phenomenon of allergies to foods; where symptoms are polysystemic. ‡

1 fl oz, Retail $31.50

APIOL

Contains:
Active: Apiol 4x, 6x, 12x, 30x, 12-30c
Inactive: 20% Alcohol in purified water.
Suggested Usage:
5 to 10 drops 3 times per day or as directed by your healthcare professional.
Supports:
May provide support for obesity, infertility, gout, arthritis, and the pothalamus pituitary axis. ‡

1 fl oz, Retail $31.50

ASCORBIC ACID

Contains:
Active: Ascorbic acid, 4x, 6x, 12x, 30x, 12-30c
Inactive: 20% Alcohol in purified water.
Suggested Usage:
5 to 10 drops 3 times per day or as directed by your healthcare professional.
Supports:
May provide support for allergic shivers, antioxidant, anxiety, bleeding and diseased gums, cataracts, chemical sensitivity, collagen disease, dental caries, diarrhea, easy bruising, edema, fatigue, frequent infections, fruit intolerance, high cholesterol level, hyperactivity, hypertension, light sensitivity, loss of appetite, mental problems, muscle soreness, open angle glaucoma, premature aging, slow wound healing, stiff and tender joints, and weakness in connective tissue. ‡

1 fl oz, Retail $31.50



BHT

Contains:
Active: Butylated Hydroxytoluene (BHT), 4x, 6x, 12x, 30x, 12-30c
Inactive: 20% Alcohol in purified water.
Suggested Usage:
5 to 10 drops 3 times per day or as directed by your healthcare professional.
Supports:
May provide support for certain behavors such as aggression, belligerence, depression, hyperactivity, and temper outbursts. ‡

1 fl oz, Retail $31.50

CAFFEIC ACID

Contains:
Active: Caffeic acid, 4x, 6x, 12x, 30x, 12-30c
Inactive: 20% Alcohol in purified water.
Suggested Usage:
5 to 10 drops 3 times per day or as directed by your healthcare professional.
Supports:
May provide support by constricting capillary walls to stimulate adrenocorticotropic hormone (ACTH) release (decreasing thymus weight), allergic rhinitis, pharyngeal drainage, otitis, and asthma. ‡

1 fl oz, Retail $31.50

CANDIDA

Contains:
Active: Candida albicans, 4x, 6x, 12x, 30x, 12-30c
Inactive: 20% Alcohol in purified water.
Suggested Usage:
5 to 10 drops 3 times per day or as directed by your healthcare professional.
Supports:
May provide support for chronic infections due to fungus and yeast. ‡

1 fl oz, Retail $31.50



CHLOROGENIC ACID

Contains:
Active: Chlorogenic acid, 4x, 6x, 12x, 30x, 12-30c
Inactive: 20% Alcohol in purified water.
Suggested Usage:
5 to 10 drops 3 times per day or as directed by your healthcare professional.
Supports:
May provide support for allergies to pollen, dust and molds that cause skin rashes, congestion headaches, asthma, and hay fever. ‡

1 fl oz, Retail $31.50



CINNAMIC ACID

Contains:
Active: Cinnamic acid 4x, 6x, 12x, 30x, 12-30c
Inactive: 20% Alcohol in purified water.
Suggested Usage:
5 to 10 drops 3 times per day or as directed by your healthcare professional.
Supports:
May provide support for bladder dysfunction, cystitis, enuresis, skin problems (acne, eczema, psoriasis), congestion, asthma, chronic fatigue, hypoglycemia, and cravings for fruit. ‡

1 fl oz, Retail $31.50

CONIFERYL ALCOHOL

Contains:
Active: Coniferyl alcohol, 4x, 6x, 12x, 30x, 12-30c
Inactive: 20% Alcohol in purified water.
Suggested Usage:
5 to 10 drops 3 times per day or as directed by your healthcare professional.
Supports:
May provide support for the sinuses, allergies to evergreens, headaches, congestion, digestive system and rashes. ‡

1 fl oz, Retail $31.50

‡ THIS STATEMENT HAS NOT BEEN EVALUATED BY THE FOOD AND DRUG ADMINISTRATION (FDA). THIS PRODUCT IS NOT INTENDED TO DIAGNOSE, TREAT, CURE OR PREVENT ANY DISEASE.

COUMARIN

Contains:
Active: Coumarin, 4x, 6x, 12x, 30x, 12-30c
Inactive: 20% Alcohol in purified water.
Suggested Usage:
5 to 10 drops 3 times per day or as directed by your healthcare professional.
Supports:
May provide support for temporary relief of allergies caused by dairy products, foods, tobacco, wheat, bowel disorders including celiac disease, colitis, poor digestion, back and neck pain, and asthma. ‡

1 fl oz, Retail $31.50

DOPAMINE

Contains:
Active: Dopamine 4x, 6x, 12x, 30x, 12-30c
Inactive: 20% Alcohol in purified water.
Suggested Usage:
5 to 10 drops 3 times per day or as directed by your healthcare professional.
Supports:
May provide support for arrhythmia, anxiety, depression, headache, and memory problems. ‡

1 fl oz, Retail $31.50

ESTROGEN

Contains:
Active: Estrogen, 4x, 6x, 12x, 30x, 12-30c
Inactive: 20% Alcohol in purified water.
Suggested Usage:
5 to 10 drops 3 times per day or as directed by your healthcare professional.
Supports:
May provide support for breast tenderness, hot flashes, irregular periods, mood swings, headaches, lactose intolerance and allergies to dairy products. Symptoms may include red rash, hives, diarrhea, cramps, coughing, sneezing, and runny nose. ‡

1 fl oz, Retail $31.50



GABA

Contains:
Active: Gamma-aminobutyric acid,4x,6x,12x,30x, 12-30c
Inactive: 20% Alcohol in purified water.
Suggested Usage:
5 to 10 drops 3 times per day or as directed by your healthcare professional.
Supports:
May provide support for GABA sensitivity including hypertension, anger, hostility, seasonal affective disorder, fatigue, depression, food sensitivities, and sleep disorders. ‡

1 fl oz, Retail $31.50



GALLIC ACID

Contains:
Active: Gallic acid, 4x, 6x, 12x, 30x, 12-30c
Inactive: 20% Alcohol in purified water.
Suggested Usage:
5 to 10 drops 3 times per day or as directed by your healthcare professional.
Supports:
May provide support for gallic acid sensitivities including back pain, hyperactivity, food cravings, nasal and sinus congestion, learning difficulties, rapid heartbeat, and wheat allergy. ‡

1 fl oz, Retail $31.50

HISTAMINE

Contains:
Active: Histamine, 4x, 6x, 12x, 30x, 12-30c
Inactive: 20% Alcohol in purified water.
Suggested Usage:
5 to 10 drops 3 times per day or as directed by your healthcare professional.
Supports:
May provide support for hay fever, asthma, congestion, depression, fatigue, hives, hyperactivity, sinusitis, and stomach discomfort. ‡

1 fl oz, Retail $31.50

INDOLE

Contains:
Active: Indole, 4x, 6x, 12x, 30x, 12-30c
Inactive: 20% Alcohol in purified water.
Suggested Usage:
5 to 10 drops 3 times per day or as directed by your healthcare professional.
Supports:
May provide support for indole sensitivity which includes bloating, constipation, allergic rhinitis, sinus congestion, chronic fatigue; common in milk drinkers and children. ‡

1 fl oz, Retail $31.50



L - DOPA

Contains:
Active: L-Dopa, 4x, 6x, 12x, 30x, 12-30c
Inactive: 20% Alcohol in purified water.
Suggested Usage:
5 to 10 drops 3 times per day or as directed by your healthcare professional.
Supports:
May provide support for L-Dopa sensitivity including parkinsonism, obesity, osteoporosis, hypertension, diabetes, mellitus, arrhythmia and depression. ‡

1 fl oz, Retail $31.50

MALVIN

Contains:
Active: Malvin, 4x, 6x, 12x, 30x, 12-30c
Inactive: 20% Alcohol in purified water.
Suggested Usage:
5 to 10 drops 3 times per day or as directed by your healthcare professional.
Supports:
May provide support for Malvin sensitivities including headache, nasal and sinus congestion, rash, painful joints, and hyperactivity. ‡

1 fl oz, Retail $31.50

‡ THIS STATEMENT HAS NOT BEEN EVALUATED BY THE FOOD AND DRUG ADMINISTRATION (FDA). THIS PRODUCT IS NOT INTENDED TO DIAGNOSE, TREAT, CURE OR PREVENT ANY DISEASE.

MANNAN

Contains:
Active: Mannan, 4x, 6x, 12x, 30x, 12-30c
Inactive: 20% Alcohol in purified water.
Suggested Usage:
5 to 10 drops 3 times per day or as directed by your healthcare professional.
Supports:
Constitutes 30-50% of the yeast cell wall and may provide support for the suppression of T-lymphocyte production, chronic hives, and angioedema. ‡

1 fl oz, Retail $31.50

MELATONIN

Contains:
Active: Melatonin, 4x, 6x, 12x, 30x, 12- 30c
Inactive: 20% Alcohol in purified water.
Suggested Usage:
5 to 10 drops 3 times per day or as directed by your healthcare professional.
Supports:
May provide support for sleep disorders, seasonal affective disorder, jet lag and depression. ‡

1 fl oz, Retail $31.50



MENADIONE

Contains:
Active: Menadione (Napthoquinones), 4x, 6x, 12x, 30x, 12-30c
Inactive: 20% Alcohol in purified water.
Suggested Usage:
5 to 10 drops 3 times per day or as directed by your healthcare professional.
Supports:
May provide support for menadione sensitivity including colitis, diarrhea, gas, abdominal cramps, rash, headache, varicose veins, and arthritis. Menadione is related to Vitamin K production. ‡

1 fl oz, Retail $31.50

NOREPINEPHRINE

Contains:
Active: Norepinephrine, 4x, 6x, 12x, 30x, 12-30c
Inactive: 20% Alcohol in purified water.
Suggested Usage:
5 to 10 drops 3 times per day or as directed by your healthcare professional.
Supports:
May provide support for norepinephrine sensitivity including rashes, hypertension, hives, premenstrual syndrome, tachycardia, headache, hot flashes, seasonal affective disorder, sleep disorders, and blurred vision. ‡

1 fl oz, Retail $31.50



OCTOPAMINE

Contains:
Active: Octopamine, 4x, 6x, 12x, 30x, 12- 30c
Inactive: 20% Alcohol in purified water.
Suggested Usage:
5 to 10 drops 3 times per day or as directed by your healthcare professional.
Supports:
May provide support for petrochemical, dairy, and pesticide sensitivity, including gastritis, bloating, flatulence, indigestion, headache, and mental sluggishness. ‡

1 fl oz, Retail $31.50

PHENYLALANINE

Contains:
Active: Phenylalanine, 4x, 6x, 12x, 30x, 12-30c
Inactive: 20% Alcohol in purified water.
Suggested Usage:
5 to 10 drops 3 times per day or as directed by your healthcare professional.
Supports:
May provide support for blurred vision, mental sluggishness, mood swings, gas, headaches, chest congestion, aspartame sensitivity, hypertension, seasonal affective disorder, sleep disorders, food sensitivities, depression, and poor appetite. ‡

1 fl oz, Retail $31.50

PHLORIDZIN

Contains:
Active: Phloridzin, 4x, 6x, 12x, 30x, 12-30c
Inactive: 20% Alcohol in purified water.
Suggested Usage:
5 to 10 drops 3 times per day or as directed by your healthcare professional.
Supports:
May provide support for phloridzin sensitivity including low back pain, food cravings, blood sugar dysfunction, diabetes, mood swings, joint pain, and drowsiness. ‡

1 fl oz, Retail $31.50

PIPERINE

Contains:
Active: Piperine, 4x, 6x, 12x, 30x, 12-30c
Inactive: 20% Alcohol in purified water.
Suggested Usage:
5 to 10 drops 3 times per day or as directed by your healthcare professional.
Supports:
May provide support for allergic reactions to dairy foods including polyarthritis and periarthritis, lower back pain, facial burning sensation, gastritis, and in addition, it may provide support to insecticide sensitivity. ‡

1 fl oz, Retail $31.50

PITC

Contains:
Active: Phenyliso-thiocyanate (PITC), 4x, 6x, 12x, 30x, 12-30c
Inactive: 20% Alcohol in purified water.
Suggested Usage:
5 to 10 drops 3 times per day or as directed by your healthcare professional.
Supports:
May provide support for muscular dystrophy, diarrhea, chronic arrhythmia, hypertension, and thyroid dysfunction. ‡

1 fl oz, Retail $31.50

‡ THIS STATEMENT HAS NOT BEEN EVALUATED BY THE FOOD AND DRUG ADMINISTRATION (FDA). THIS PRODUCT IS NOT INTENDED TO DIAGNOSE, TREAT, CURE OR PREVENT ANY DISEASE.

PROGESTERONE

Contains:
Active: Progesterone, 4x, 6x, 12x, 30x, 12-30c
Inactive: 20% Alcohol in purified water.
Suggested Usage:
5 to 10 drops 3 times per day or as directed by your healthcare professional.
Supports:
May provide support for allergic reactions to dairy and milk products, mood swings, painful menses, nervousness, hot flashes, headache, breast tenderness, and back and leg pain. ‡

1 fl oz, Retail $31.50



PYROLE

Contains:
Active: Pyrole, 4x, 6x, 12x, 30x, 12-30c
Inactive: 20% Alcohol in purified water.
Suggested Usage:
5 to 10 drops 3 times per day or as directed by your healthcare professional.
Supports:
May provide support for gas, bloating, multiple sclerosis, anxiety, depression, and mauve factor in schizophrenia. ‡

1 fl oz, Retail $31.50

QUERCETIN

Contains:
Active: Quercetin, 4x, 6x, 12x, 30x, 12-30c
Inactive: 20% Alcohol in purified water.
Suggested Usage:
5 to 10 drops 3 times per day or as directed by your healthcare professional.
Supports:
May provide support for food and pollen sensitivities including fatigue, headache, runny nose and congestion, itching eyes, diarrhea, bloating, and cramps. ‡

1 fl oz, Retail $31.50

RUTIN

Contains:
Active: Rutin, 4x, 6x, 12x, 30x, 12-30c
Inactive: 20% Alcohol in purified water.
Suggested Usage:
5 to 10 drops 3 times per day or as directed by your healthcare professional.
Supports:
May provide support for food and pollen sensitivities, including rhinitis, sinusitis, nasal congestion, hay fever, impotence, lactose intolerance, and bladder infection. ‡

1 fl oz, Retail $31.50



SALSOLINOL

Contains:
Active: Salsolinol, 4x, 6x, 12x, 30x, 12-30c
Inactive: 20% Alcohol in purified water.
Suggested Usage:
5 to 10 drops 3 times per day or as directed by your healthcare professional.
Supports:
May provide support for addictive cravings of chocolate and alcohol, food cravings, thymus dysfunction, obsessive compulsive behavior, headache, depression, and poor memory. ‡

1 fl oz, Retail $31.50

SEROTONIN

Contains:
Active: Serotonin, 4x, 6x, 12x, 30x, 12-30c
Inactive: 20% Alcohol in purified water.
Suggested Usage:
5 to 10 drops 3 times per day or as directed by your healthcare professional.
Supports:
May provide support for temporary relief of sleep disorders, joint pain, mood swings, depression, obsessive/compulsive disorder, itching, sleep disorders, and poor appetite. ‡

1 fl oz, Retail $31.50



TAURINE

Contains:
Active: Taurine, 4x, 6x, 12x, 30x, 12-30c
Inactive: 20% Alcohol in purified water.
Suggested Usage:
5 to 10 drops 3 times per day or as directed by your healthcare professional.
Supports:
May provide support against toxicity from petrochemicals, pesticides, foods, environmental toxins, resulting angina, autism, obsessive-compulsive behavior, fatigue, brain fog, poor concentration, retinal dysfunction, and headache. ‡

1 fl oz, Retail $31.50

TESTOSTERONE

Contains:
Active: Testosterone, 12-30x, 12-30c
Inactive: 20% Alcohol in purified water.
Suggested Usage:
5 to 10 drops 3 times per day or as directed by your healthcare professional.
Supports:
May provide support against acne, low sex drive, hirsuitism, and high agression in males. ‡

1 fl oz, Retail $31.50



UNIPHENOL

Contains:
Active: Each of the 36 A-List Phenolics (ACC, Acetaldehyde, Apiol, Ascorbic Acid, BHT, Caffeic Acid, Candida, Chlorogenic Acid, Cinnamic Acid, Coniferyl Alcohol, Coumarin, Dopamine, Estrogen, GABA, Gallic Acid, Histamine, Indole, L-Dopa, Malvin, Mannan, Melatonin, Menadione, Norepinephrine, Octopamine, Phenylalanine, Phloridzin, Piperine, PITC, Progesterone, Pyrole, Quercetin, Rutin, Salsolinol, Serotonin, Taurine, Testosterone) 4x, 6x, 12x, 30x, 12-30c
Inactive: 20% Alcohol in purified water.
Suggested Usage:
5 to 10 drops 3 times per day or as directed by your healthcare professional.
Supports:
General use when exact sensitivities are not known. May be used as a universal phenolic desensitizer. ‡

1 fl oz, Retail $31.50

‡ THIS STATEMENT HAS NOT BEEN EVALUATED BY THE FOOD AND DRUG ADMINISTRATION (FDA). THIS PRODUCT IS NOT INTENDED TO DIAGNOSE, TREAT, CURE OR PREVENT ANY DISEASE.

Vitamin, Mineral & Amino Acid Combinations

Vitamins, Minerals, and Amino Acids play a key role in every process in the human body. There are thirteen different known vitamins, segregated into water soluble and fat soluble categories. Vitamins are cofactors for enzymes to produce necessary chemical reactions and energy production.

There are approximately eighteen minerals that have been identified to be essential to human health. Minerals are integral in enzyme production and utilization. The human body requires a minimum of 100 milligrams of each macro-mineral to function properly. Macro-minerals include Calcium, Phosphorus, Potassium, Sodium Chloride, Magnesium, and Sulfur. Trace Minerals, including boron, chromium, copper, iodine, iron, manganese, selenium, vanadium, molybdenum, silicon, and zinc require a minimum daily amountp; although, the levels are much lower. Trace mineral daily need is less than 100 milligrams and typically reported in micrograms.

Amino acids are the molecules that make up protein. Amino acids are found in animal and plant protein. Essential amino acids cannot be synthesized; therefore, they must be obtained from food or supplementation. Non-essential amino acids are those that the body produces on its own.

Standard Enzyme Company has intentionally formulated vitamin, mineral and amino acid combinations that are manufactured with the highest quality ingredients under the most rigorous controls. Standard Enzyme formulas have over four decades of empirical research for optimal absorption and efficacy.



ADRENAL MAX

Supplement Facts

Serving Size: 1 Vegetarian Capsule
Servings Per Container: 120

Amount Per Serving		%DV*
Vitamin C (from Camu Camu Berry)	20 mg	22 %
Pantothenic Acid (as Calcium Pantothenate)	50 mg	1000%
Adrenal (of bovine source, not an extract)	250 mg	**
Ashwagandha (root)	200 mg	**
Licorice (root)	50 mg	**
Ginger (rhizome)	25 mg	**
Kelp (entire plant)	25 mg	**

* Percent Daily Values are based on a 2,000 calorie diet
** Daily Value (DV) not established

Other Ingredients:
Methylcellulose (capsule), Cellulose, Vegetable stearate.

Suggested Usage:
As a dietary supplement, adults take 1 capsule daily or as directed by your healthcare professional.

Supports:
May support endocrine and energy health. ‡

120 caps, Retail $51

ALPHA-E SPLEEN

Supplement Facts

Serving Size: 1 Capsule
Servings Per Container: 120

Amount Per Serving		%DV*
Vitamin E (as dl-alpha Tocopheryl Acetate)	75 IU	250%
Bovine Spleen Concentrate	250 mg	**
Dandelion (aerial parts)	75 mg	**
Nettle (root)	75 mg	**

* Percent Daily Values are based on a 2,000 calorie diet
** Daily Value (DV) not established

Other Ingredients:
Gelatin (capsule), Vegetable stearate, and Silica.

Suggested Usage:
As a dietary supplement,adults take 1 capsule daily or as directed by your healthcare professional.

Supports:
May help support spleen and lymphatic system health. ‡

120 caps, Retail $39

ALPHA FLAVIN

Supplement Facts

Serving Size: 2 Capsule
Servings Per Container: 60

Amount Per Serving		%DV*
Vitamin C (from Camu-camu fruit extract)	80 mg	89%
Citrus Bioflavonoid Complex	1100 mg	**
Camu Camu (fruit) extract	500 mg	**

* Percent Daily Values are based on a 2,000 calorie diet
** Daily Value (DV) not established

Other Ingredients:
Cellulose, Vegetable stearate, and Gelatin (capsule)

Suggested Usage:
As a dietary supplement, adults take 2 capsules 3 times daily or as directed by your healthcare professional.

Supports:
May support soft tissue health. ‡

120 caps, Retail $39

‡ THIS STATEMENT HAS NOT BEEN EVALUATED BY THE FOOD AND DRUG ADMINISTRATION (FDA). THIS PRODUCT IS NOT INTENDED TO DIAGNOSE, TREAT, CURE OR PREVENT ANY DISEASE.

ALPHA GEST

Supplement Facts

Serving Size: 1 Vegetarian Capsule
Servings Per Container: 100

Amount Per Serving		%DV
Betaine (from 650 mg Betaine HCl)	496 mg	**
Pepsin (1:10,000) (from porcine)	140 mg	**

** Daily Value (DV) not established

Other Ingredients:
Hydroxypropyl methycellulose (capsule), Cellulose and Vegetable stearate.

Suggested Usage:
As a dietary supplement, adults take 1 capsule daily as needed in the evening or as directed by your healthcare professional.

Supports:
May support digestive health. ‡

100 caps, Retail $35.50

ALPHA GEST II

Supplement Facts

Serving Size: 1 Capsule
Servings Per Container: 120

Amount Per Serving		%DV*
Betaine (from 300 mg Betaine HCl)	230 mg	**
Pepsin 700,000 FCC		**
Proprietary Blend: Barley (grass), Wheatgrass, Alfalfa (aerial parts), Spirulina, Parsley (leaf), Celery, Watercress (leaf), Octacosanol and Spinach (leaf)	134 mg	**

* Percent Daily Values are based on a 2,000 calorie diet
** Daily Value (DV) not established

Other Ingredients:
Microcrystalline cellulose, Vegetable stearate, Silicon dioxide, and Gelatin (capsule).

Suggested Usage:
As a dietary supplement, adults take 1 to 3 capsules daily or as directed by your healthcare professional.

Supports:
May support digestion and stomach lining health. ‡

120 caps, Retail $39



ALPHA GEST III

Supplement Facts

Serving Size: 1 Capsule
Servings Per Container: 120

Amount Per Serving		%DV
Betaine HCl	300 mg	**
Pepsin (1:10,000)	10 mg	**
Pacreatin (8x)	25 mg	**
Supplying:		
Lipase	865 USP Units	**
Amylase	5,000 USP Units	**
Protease	5,000 USP Units	**
Bromelain (2400 GDU/g) (A proteolytic enzyme from the pineapple plant)	2 mg	**
Ox Bile	25 mg	**
L-Lysine HCl	25 mg	**
Cellulase	1.5 mg	**

** Daily Value (DV) not established

Other Ingredients:
Cellulose, Gelatin (capsule), and Vegetable stearate.

Suggested Usage:
As a dietary supplement, adults take 1 capsule daily at mealtime or as directed by your healthcare professional.

Supports:
May support digestion and small intestine health. ‡

120 caps, Retail $49.50



ALPHA GREEN

Supplement Facts

Serving Size: 1 Capsule
Servings Per Container: 90

Amount Per Serving		%DV
Proprietary Blend Base Alfalfa (leaf), Barley (leaf), Celery (seed), Octacosanol, Parsley (leaf), Spirulina (entire plant), Spinach (leaf), Watercress (leaf), Wheatgrass (leaf)	465.5 mg	**

** Daily Value (DV) not established

Other Ingredients:
Gelatin (capsule) and Vegetable stearate.

Suggested Usage:
As dietary a supplement, adults take 1 capsule daily or as directed by your healthcare professional.

Supports:
Concentrate that may support stomach lining health. ‡

90 caps, Retail $38.50

ALPHA GREEN II

Supplement Facts

Serving Size: 1 Capsule
Servings Per Container: 90

Amount Per Serving		%DV
Alfalfa (leaf)	300 mg	**
Barley Grass (herb)	145 mg	**
Celery (seed)	25 mg	**
Parsley (leaf)	5 mg	**
Spirulina (cracked cell)	5 mg	**
Spinach (leaf)	5 mg	**
Watercress (herb)	5 mg	**
Wheatgrass (young aerial sprout leaf)	5 mg	**
Octacosanol	5 mg	**
Potassium Aspartate	5.5 mg	**
Magnesium Aspartate	5.5 mg	**

** Daily Value (DV) not established

Other Ingredients:
Gelatin (capsule), Vegetable stearate, and Silica.

Suggested Usage:
As a dietary supplement, adults take 1 capsule daily or as directed by your healthcare professional.

Supports:
May help with irritation of the stomach lining, gas and bloating. ‡

90 caps, Retail $31

ALPHA ORTHO PHOS

Supplement Facts

Serving Size: 30 Drops (approx. 1.5 ml)
Servings Per Container: Approx. 78

Amount Per Serving		%DV
Orthophosphoric Acid	420 mg	**
Inositol	44 mg	**
Choline Bitartate	30 mg	**

** Daily Value (DV) not established

Other Ingredients:
Steamed distilled water.

Suggested Usage:
As a dietary supplement, adults should take 30 drops per day in distilled water or juice or as directed by your healthcare professional.

Supports:
May support circulatory system health. ‡

4 fl oz, Retail $38



‡ THIS STATEMENT HAS NOT BEEN EVALUATED BY THE FOOD AND DRUG ADMINISTRATION (FDA). THIS PRODUCT IS NOT INTENDED TO DIAGNOSE, TREAT, CURE OR PREVENT ANY DISEASE.

ALPHA ZYME II

Supplement Facts

Serving Size: 1 Capsule
Servings Per Container: 90

Amount Per Serving		%DV*
Calcium (as dicalcium phosphate)	42 mg	4%
Phosphorus (as dicalcium phosphate)	33 mg	3%
Alfalfa Powder (seed)	150 mg	**
Barley Green Powder	75 mg	**
Celery	12.5 mg	**
Parsley Herb Powder	2.5 mg	**
Sirulina Powder	2.5 mg	**
Spinach Powder	2.5 mg	**
Watercress Powder	2.5 mg	**
Wheat Grass Powder	2.5 mg	**
Octacosanol Powder	1.0 mg	**
L-Lysine	25 mg	**
Ox Bile Powder	25 mg	**
Bromelain	10 mg	**
Pancreatin (4x)	32 mg	**
Cellulase	1.5 mg	**

* Percent Daily Values are based on a 2,000 calorie diet
** Daily Value (DV) not established

Other Ingredients:
Gelatin (capsule), and Vegetable stearate.
SuggestedUsage:
As a dietary supplement, adults take 1 capsule daily or as directed by your healthcare professional.
Supports:
May support digestive and small intestinal health. ‡

90 caps, Retail $49.50

ALPHA ZYME III

Supplement Facts

Serving Size: 1 Capsule
Servings Per Container: 90

Amount Per Serving		%DV
Magnesium (as Aspartate, Oxide)	20 mg	**
Potassium (as Aspartate, Chloride)	23 mg	**
Pancreatin 8x	78 mg	**
Ox Bile	63 mg	**
L-Lysine	63 mg	**
Pepsin 1:10,000	42 mg	**
Barley Grass (herb)	30 mg	**
Wheat Grass (young aerial sprout)	30 mg	**
Alfalfa Grass (herb)	25 mg	**
Celery (stalk)	10 mg	**
Parsley (herb)	10 mg	**
Spirulina	10 mg	**
Spinach (leaf)	5 mg	**
Watercress (leaf)	5 mg	**
Policosanol (supplying 3mg Octacosanol)	32 mg	**
Cellulase	3.78 mg	**
Bromelain 600 GDU/mg	0.2 mg	**

** Daily Value (DV) not established

Other Ingredients:
Gelatin (capsule), Silicon dioxide and Vegetable stearate.
SuggestedUsage:
As a dietary supplement, adults take 1 capsule 1 to 3 times daily or as directed by your healthcare professional.
Supports:
May support digestive and small intestinal health. ‡

90 caps, Retail $45.50



AMYGDALIN

Supplement Facts

Serving Size: 1 Capsule
Servings Per Container: 100

Amount Per Serving		%DV
Calories	5	
Fat Calories	5	
Total Fat	>1g	
Cholesterol	0 mg	
Sodium	0 mg	
Total Carbohydrates	>1g	
Sugar	0 mg	
Proteins	0 mg	
B17 (Amygdalin)	100 mg	**

** Daily Value (DV) not established

Other Ingredients:
Apricot seed extract, Microcrystalline cellulose, Ascorbyl palmitate, and Silicon dioxide.
Suggested Usage:
As a dietary supplement, adults take 1 capsule daily or as directed by your healthcare professional.
Supports:
May support immune and respiratory health. ‡

100 caps, Retail $56.00



BETA PLUS

Supplement Facts

Serving Size: 4 Capsule
Servings Per Container: 30

Amount Per Serving		%DV
Calcium (as Dicalcium Phosphate)	220 mg	22%
Niacin (as Niacinamide)	10 mg	50%
Phosphorus (as Dicalcium Phosphate)	164 mg	16%
Choline Bitartrate	1664 mg	**
Inositol	160 mg	**
Betaine HCI	76 mg	**
Lecithin (from Soy)	76 mg	**
Artichoke	50 mg	**
Dandelion (herb)	50 mg	**
Milk Thistle (seed)	50 mg	**
Turmeric (root)	50 mg	**
DL-Methionine	30 mg	**

* Percent Daily Values are based on a 2,000 calorie diet
** Daily Value (DV) not established

Other Ingredients:
Microcrystalline cellulose, Magnesium stearate, and Gelatin (capsule)
Suggested Usage:
As a dietary supplement, adults take 4 capsules daily or as directed by your healthcare professional.
Supports:
May support liver, gallbladder and pancreas health. ‡

120 caps, Retail $40.00



BR-SP PLUS

Supplement Facts

Serving Size: 1 Capsule
Servings Per Container: 100

Amount Per Serving		%DV
Proprietary Blend Base	230 mg	**
Black radish (root), Green Cabbage (leaf) Alfalfa (leaf), Pepsin (100,000 FCC), Pituitary†, Duodenum°, and Stomach°		

** Daily Value (DV) not established
† Of bovine source, not an extract
° Of porcine source, not an extract

Other Ingredients:
Cellulose, Vegetable stearate, Gelatin (capsule) and Silica.
Suggested Usage:
As a dietary supplement, adults take 1 capsule daily or as directed by your healthcare professional.
Supports:
May support digestive and immune health. ‡

100 caps, Retail $28

‡ THIS STATEMENT HAS NOT BEEN EVALUATED BY THE FOOD AND DRUG ADMINISTRATION (FDA). THIS PRODUCT IS NOT INTENDED TO DIAGNOSE, TREAT, CURE OR PREVENT ANY DISEASE.

CAL-MAG PLUS

Supplement Facts

Serving Size 3 capsules
Servings Per Container 30

Amount Per Serving		%DV
Vitamin C	81 mg	*
Vitamin D3	.1 mg	*
Calcium Citrate	780 mg	*
Magnesium Citrate	375 mg	*
Boron (as Boron Citrate)	3 mg	*
Glutamic Acid	60 mg	*
L-Lysine HCL	29 mg	*
Vitamin K2 Mk-7	2 mg	*
L-Selenomethionine (.5% Selenium)	41.67 mg	*
Zinc Amino Acid Chelate	100 mg	*

*Daily Value (DV) not established.

* Percent Daily Values are based on a 2,000 calorie diet
** Daily Value (DV) not established

Other Ingredients:
Gelatin (capsule).
Suggested Usage:
As a dietary supplement, adults take 3 capsules daily or as directed by your healthcare professional.
Supports:

May support skeletal health. ‡

90 caps, Retail $56.00

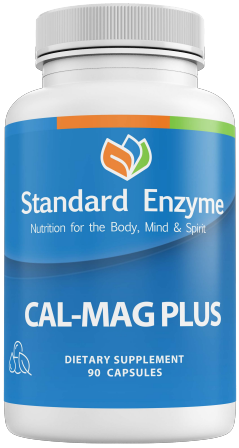

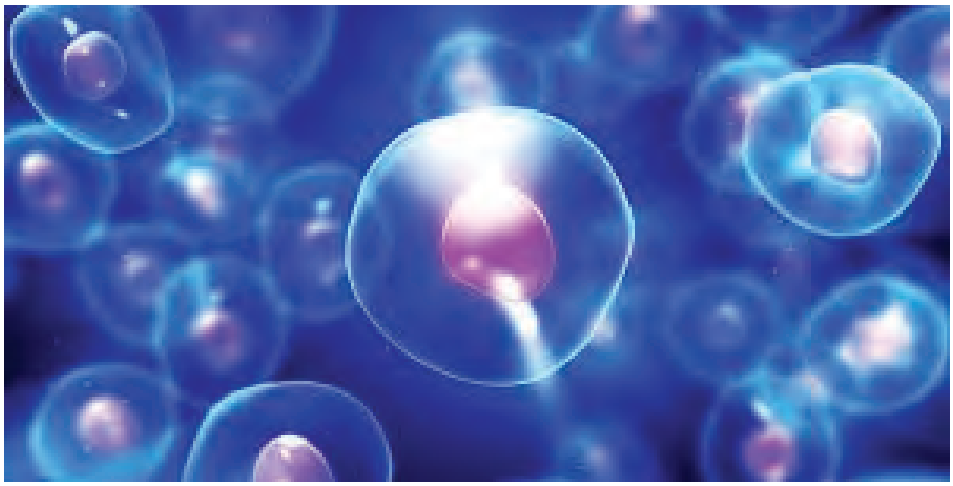

CAPSOL-T®

Supplement Facts

Serving Size: 1 Veggie Capsule
Servings Per Container: 180

Amount Per Serving		%DV
TeaFense™	350 mg	**

** Daily Value (DV) not established

Teafense™ Blend: Decaffeinated green tea leaf extract (Camellia sinensis; leaf), Red pepper extract (Capsicum annuum; fruit)
Other Ingredients:
Vegetable cellulose capsule (Hypromellose)
Suggested Usage:
As a dietary supplement, adults take 1 capsule every four hours including throughout the night or as directed by your healthcare professional.
Supports:
May support normal cell health. ‡

180 caps, Retail $150



CARDI PLUS

Supplement Facts

Serving Size: 2 Capsule
Servings Per Container: 50

Amount Per Serving		%DV*
Magnesium (from Magnesium Amino Acid Chelate)	126 mg	30%
Proprietary Blend Heart † and Inulin (from Chicory)	210 mg	**
L-Carnitine	175 mg	**
L-Taurine	87 mg	**
Coenzyme Q10	21 mg	**

* Percent Daily Values are based on a 2,000 calorie diet
** Daily Value (DV) not established
† Of bovine source, not an extract

Other Ingredients:
Gelatin (capsule), Cellulose and Vegetable stearate.
Suggested Usage:
As a dietary supplement, adults take 1 to 2 capsules 3 times daily or as directed by your healthcare professional.
Supports:
May support heart and circulatory health. ‡

100 caps, Retail $53.50



CAPE ALOE

Supplement Facts

Serving Size: 1 Capsule
Servings Per Container: 100

Amount Per Serving		%DV
Cape Aloe (Aloe ferox, latex from leaf)	288 mg	**

** Daily Value (DV) not established

Other Ingredients:
Dicalcium phosphate, Cellulose, Gelatin (casule), and Vegetable stearate.
Suggested Usage:
As a dietary supplement, adults take 1 capsule daily as needed in the evening, or as directed by your healthcare professional. Not intended for long-term use.
Supports:
May provide support for the digestive system. ‡

100 caps, Retail $36.00

‡ THIS STATEMENT HAS NOT BEEN EVALUATED BY THE FOOD AND DRUG ADMINISTRATION (FDA). THIS PRODUCT IS NOT INTENDED TO DIAGNOSE, TREAT, CURE OR PREVENT ANY DISEASE.

CHAGA

Supplement Facts

Serving Size: 1 Capsule
Servings Per Container: 120

Amount Per Serving		%DV
Chaga Mushroom *(Mycellium; Inonotus obliquus)*	350 mg	**

** Daily Value (DV) not established

Other Ingredients:
Gelatin (capsule), Cellulose and Vegetable stearate.

Suggested Usage:
As a dietary supplement, adults take 1 capsule daily or as directed by your healthcare professional.

Supports:
May support immune health and normal inflammatory response. ‡

120 caps, Retail $51.00



CHOLA PLUS

Supplement Facts

Serving Size: 1 Capsule
Servings Per Container: 120

Amount Per Serving		%DV*
Niacin (as Nicotinic Acid)	.4 mg	2%
Chromium (as Polynicotinate)	40 mcg	33%
Lecithin (from soy) †	100 mg	**
Flax seed	100 mg	**
Pancreatin (8x)	40 mg	**
Cholin Bitarate	50 mg	**
Ginkgo biloba (leaf)	17 mg	**
Eleuthero (root)	17 mg	**
Butcher's Broom	17 mg	**
Inositol	6 mg	**
Sage (leaf)	4 mg	**
DL-Methionine	2 mg	**
Betaine HCL	2 mg	**
Artichoke (leaf)	2 mg	**
Dandelion (leaf)	2 mg	**
Milk Thistle (seed)	2 mg	**
Turmeric (root)	2 mg	**
Bromelain	2 mg	**

* Daily Value (DV) not established
† Soy proteins have been removed in processing

Other Ingredients:
Gelatin (capsule) Cellulose and Vegetable stearate.

Suggested Usage:
As a dietary supplement, adults take 1 capsule daily or as directed by your healthcare professional.

Supports:
May support pancreas, liver, stomach, and gallbladder health. ‡

120 caps, Retail $48.50



CHROMIUM PICOLINATE

Supplement Facts

Serving Size: 1 Capsule
Servings Per Container: 100

Amount Per Serving		%DV*
Chromium (as chromium picolinate, Chromax ®)	250 mg	714%

* Percent Daily Values are based on a 2,000 calorie diet

Other Ingredients
Microcrystalline cellulose, Gelatin (capsule) and Vegetable stearate

Suggested Usage:
As a dietary supplement, adults take 1 capsule daily or as directed by your healthcare professional.

Supports:
May support glucose and lipid metabolism. May also support healthy carbohydrate utilization. ‡

100 caps, Retail $38.50

CIRCU PLUS

Supplement Facts

Serving Size: 1 Capsule
Servings Per Container: 90

Amount Per Serving		%DV*
Calcium (as Calcium Carbonate)	20 mg	2%
Ginkgo Biloba (leaf)	166 mg	**
Siberian Ginseng (root)	166 mg	**
Butcher's Broom (root)	166 mg	**
Pancreatin (8x)	25 mg	**

* Percent Daily Values are based on a 2,000 calorie diet
** Daily Value (DV) not established

Other Ingredients:
Gelatin (capsule) and Vegetable stearate.

Suggested Usage:
As a dietary supplement, adults take 1 capsule or as directed by your healthcare professional.

Supports:
May support circulatory system health. ‡

90 caps, Retail $52.00



‡ THIS STATEMENT HAS NOT BEEN EVALUATED BY THE FOOD AND DRUG ADMINISTRATION (FDA). THIS PRODUCT IS NOT INTENDED TO DIAGNOSE, TREAT, CURE OR PREVENT ANY DISEASE.

COLLAGEN COMPLETE

Supplement Facts

Serving Size: 1 Capsule
Servings Per Container: 30

Amount Per Serving		%DV*
Vitamin C (as Ascorbic Acid)	100 mg	111%
Biotin	500 mcg	1667%
Collagen Complete Proprietary Blend: Ceramide-PCD ®, Kiwi Fruit Extract, Collagen type II Chondroitin Sulfate, Hyaluronic Acid, Grape Seed Extract (98% Polyphenols), Green Tea Extract (98% Polyphenols), Bamboo Extract (70% Silica).	560 mg	**
Antioxidant blend Pomegranate, Camu Camu Berry, Acai, Blueberry, Mangosteen, Acerola, Amla, Goji, Red Wine Extract, Blackberry, Schisandra, Raspberry Fruit, Noni Fruit, and Pineapple Fruit.	71 mg	**

* Percent Daily Values are based on a 2,000 calorie diet
** Daily Value (DV) not established

Other Ingredients:
Cellulose (capsule), Rice flour, and L-Leucine.
Suggested Usage:
As a dietary supplement, adults take 1 capsule daily or as directed by your healthcare professional.
Supports:
May support hydration of tissues, skin, and joints. ‡

30 caps, Retail $88.00



DHEA

Supplement Facts

Serving Size: 1 sublingual bisect tablet
Servings Per Container: 100/60

Amount Per Serving		%DV
DHEA (dehydroepiandrosterone)	5 mg/25mg	**

** Daily Value (DV) not established

Other Ingredients:
Mannitol, Cellulose, Silica, and Vegetable stearate.
Suggested Usage:
As a dietary supplement, take 1/2 to 1 tablet daily as directed by your healthcare professional. (May be taken sublingually by allowing tablet to dissolve in mouth or with water or juice.)
Supports:
May support metabolic health. ‡

5 mg - 100 tabs, Retail $34.50
25 mg - 60 tabs, Retail $41.00

DIADREN FORTE

Supplement Facts

Serving Size: 1 Capsule
Servings Per Container: 120

Amount Per Serving		%DV*
Vitamin C (Ascorbic Acid)	25 mg	28%
Niacin (as Niacinamide)	0.5 mg NE	3%
Pantothenic Acid (as Calcium Pantothenate)	25 mg	500%
Chromium (as Chromium GTF)	50 mcg	40%
Choline (as Choline bitartrate)	10 mg	2%
Pancreatin (4x)	100 mg	**
Supplying:		
Anylase	100 SKB	**
Protease	16 FIP	**
Lipase	100 HUT	**
Adrenal †	50 mg	**
Licorice (root)	25 mg	**
Ginger (rhizome)	12.5 mg	**
Insitol	7.5 mg	**
Lecithin (from soy)	5 mg	**
Sage (leaf & stem)	5 mg	**
L-Methionine	2.5 mg	**
Betaine (from 2.5mg (Betaine HCI)	2 mg	**
Dandelion (leaf)	2 mg	**
Turmeric (rhizome)	2.5 mg	**
Milk Thistle (herb) (providing Silymarin)	2.5 mg	**
Artichoke (tuber)	2.5 mg	**
Bromelain	4 mg	**
Sea Kelp (entire plant)	10 mcg	**

* Percent Daily Values are based on a 2,000 calorie diet
** Daily Value (DV) not established
† Of bovine source, not an extract

Other Ingredients:
Cellulose, Non-GMO bovine gelatine (capsule).
Suggested Usage:
As a dietary supplement, adults take 1capsule daily or as directed by your healthcare professional.
Supports:
May support digestive and endocrine system health. ‡

120 caps, Retail $41



DIA PLUS

Supplement Facts

Serving Size: 1 Capsule
Servings Per Container: 270

Amount Per Serving		%DV*
Calcium (as Dicalcium Phosphate)	42 mg	4%
Niacin (as Niacinamide)	1 mg	5%
Phosphorus (as Dicalcium Phosphate)	32 mg	3%
Chromium (as Polynicotinate)	125 mcg	104%
Pancreatin (8x)	25 mg	**
Choline Bitartrate	23 mg	**
Inositol	16 mg	**
Lecithin (from soy)	10 mg	**
Sage	10 mg	**
Artichoke	5 mg	**
Betaine HCI	5 mg	**
Dandelion (herb)	5 mg	**
L-Methionine	5 mg	**
Milk Thistle (herb)	5 mg	**
Turmeric (root)	5 mg	**
Bromelain	3.36 GDU's	**

* Percent Daily Values are based on a 2,000 calorie diet
** Daily Value (DV) not established

Other Ingredients:
Microcrystalline cellulose, Gelatin (capsule), and Magnesium stearate.
Suggested Usage:
As a dietary supplement, adults take 1 capsule daily or as directed by your healthcare professional.
Supports:
May support pancreas, liver, and gallbladder health. ‡

270 caps, Retail $73.50

DIA ZYME

Supplement Facts

Serving Size: 1 Capsule
Servings Per Container: 120

Amount Per Serving		%DV*
Calcium (as Dicalcium Phosphate)	25 mg	3%
Phosphorus (as Dicalcium Phosphate)	19 mg	2%
Pancreatin (8x)	420 mcg	**
Trypsin	30 mg	**
Chymotrypsin	30 mcg	**

* Percent Daily Values are based on a 2,000 calorie diet
** Daily Value (DV) not established

Other Ingredients:
Gelatin (capsule) and Vegetable stearate.
Suggested Usage:
As a dietary supplement, adults take 1 capsule daily or as directed by your healthcare professional.
Supports:
May support pancreas and digestive system health. ‡

120 caps, Retail $62.50

‡ THIS STATEMENT HAS NOT BEEN EVALUATED BY THE FOOD AND DRUG ADMINISTRATION (FDA). THIS PRODUCT IS NOT INTENDED TO DIAGNOSE, TREAT, CURE OR PREVENT ANY DISEASE.



ENDO GLAN PLUS

Supplement Facts

Serving Size: 1 Capsule
Servings Per Container: 90

Amount Per Serving		%DV
Pantothenic Acid (as Calcium Pantothenate)	5 mg	50%
Zinc (from Zinc Oxide)	5 mg	33%
Manganese (as Manganese Sulfate)	5 mg	250%
Proprietary Blend: Adrenal †, Pancreas †, Atlantic Sea Kelp, Pituitary †, Hypothalamus †, Dulse (leaf), Yarrow (flower).	135 mg	**

* Percent Daily Values are based on a 2,000 calorie diet
** Daily Value (DV) not established
† Of bovine source, not an extract

Other Ingredients:
Cellulose, Gelatin (capsule), and Vegetable stearate

Suggested Usage:
As a dietary supplement, adults take 1 capsule daily or as directed by your healthcare professional.

Supports:
May support endocrine system and pancreatic health. ‡

90 caps, Retail $30.50

FERRO B PLUS C

Supplement Facts

Serving Size: 2 Tablets
Servings Per Container: 30

Amount Per Serving		%DV*
Vitamin C (as ascorbic acid)	200 mg	222%
Vitamin E (as vitamin E succinate)	20.1 mg	134%
Thiamine (as thiamine mononitrate)	6 mg	500%
Riboflavin	8 mg	615%
Niacinamide (as niacinamide ascorbate)	30 mg	188%
Vitamin B6 (as pyridoxine HCl)	4 mg	235%
Folate (as folic acid -100 mcg)	167 mcg DFE	42%
Vitamin B12 (as cyanocobalamin)	50 mcg	2083%
Pantothenic Acid (as d-calcium pantothenate)	25 mg	500%
Choline (from choline bitartrate)	12 mg	2%
Iron (as Ferronyl ® iron carbonyl)	54 mg	300%
Glycine	200 mg	**

* Percent Daily Values are based on a 2,000 calorie diet
** Daily Value (DV) not established

Other Ingredients:
Microcrystalline cellulose, Croscarmellose sodium, Stearic acid, Vegetable stearate, Coating (hypromellose, glycerin), and Silica.

Suggested Usage:
As a dietary supplement, adults take 2 tablets daily with food or as directed by your healthcare professional.

Supports:
May support the muscular and nervous systems. ‡

60 tabs, Retail $32.50



FIBER BALANCE

Supplement Facts

Serving Size: 1 Capsule
Servings Per Container: 100

Amount Per Serving		%DV*
Vitamin C	4.5 mg	5%
Propriety Blend: Psyllium Seed Husk, Guar Gum, Cascara Sagrada (bark), Senna (leaf), Celery (seed), Cinnamon (bark), Ginger (root), Prune (fruit), Raspberry (leaf), Alfalfa (aerial parts), Aloe Vera (leaf), Barberry (root bark), Citrus Pectin, Dandelion (leaf), Echinacea (root), Licorice (root), Marshmallow (root), Montmorillonite, Uva-Ursi (leaf), Yellow Dock (root).	500 mg	**

* Percent Daily Values are based on a 2,000 calorie diet
** Daily Value (DV) not established

Other Ingredients:
Microcrystalline cellulose, Vegetable stearate, and Gelatin (capsule).

Suggested Usage:
As a dietary supplement, adults take 1 capsule daily or as directed by your healthcare professional.

Supports:
May support intestinal health. ‡

100 caps, Retail $45.50



‡ THIS STATEMENT HAS NOT BEEN EVALUATED BY THE FOOD AND DRUG ADMINISTRATION (FDA). THIS PRODUCT IS NOT INTENDED TO DIAGNOSE, TREAT, CURE OR PREVENT ANY DISEASE.

FIBER LIFE

Supplement Facts

Serving Size: 1 Scoop (10 grams)
Servings Per Container: 45

Amount Per Serving		%DV*
Calories	35	
Total Carbohydrate	9 g	3%
Dietary Fiber	4 g	16%
Soluble Fiber	2 g	
Insoluble Fiber	2 g	
Total Sugars	3 g	**
Included 3g Added Sugars		6%
Proprietary Blend	5.7 g	**

Psyllium Husk (Plantago ovata), **Guar Gum, Fruit Pectin, Hibiscus Flower** (Hibiscus rosa-sinensis), **Licorice Root** (Glycyrrhiza glabra), **Papaya** (Carica papaya, fruit), **Cascara Sagrada** (Rhamnus purshiana), **Peppermint Leaf** (Mentha piperita), **Ginger Root** (Zingiber officinale), **Montmorillonite, Slippery Elm** (Ulmus rubra), **Clove** (Syzygium aromaticum), **Aloe Vera** (Aloe barbadensis gel), **Burdock Root** (Arctium lappa), **Black Walnut Hull** (Juglans nigra), **Garlic** (Allium sativum), **Cinnamon** (Cinnamomum verum, bark), **Red Raspberry Leaf** (Rubus idaeus), **Barberry Bark** (Berberis vulgaris), **Corn Silk** (Zea mays), **Rhubarb Root** (Rheum rhabarbarum), **Yellow Dock Root** (Rumex crispus), **Pumpkin Seed** (Cucurbita pepo), **Senna Leaf** (Senna alexandrina), **Yucca** (Yucca schidigera, root), **Uva Ursi** (Arctostaphylos uva-ursi, leaf) **Alfalfa Leaf** (Medicago sativa), **Buchu Leaf** (Agathosma betulina), **Buckthorn Bark** (Rhamnus cathartica), **Cayenne Fruit** (Capsicum annuum), **Dandelion Root** (Taraxacum officinale), **False Unicorn** (Chamaelirium luteum, root), **Echinacea Root** (Echinacea purpurea), **Fenugreek Seed** (Trigonella foenum-graecum), **Chickweed** (Stellaria media, aerial), **and Marshmallow Root** (Althaea officinalis).

* Percent Daily Values are based on a 2,000 calorie diet
** Daily Value (DV) not established

Other Ingredients:
Fructose, Maltodextrin, Natural flavors, and Stevia leaf extract.

Suggested Usage:
As a dietary supplement, adults mix vigorously 1 slightly rounded scoop of Fiber Life with 8 ounces of water or juice. Take 1 to 3 times daily or as directed by your healthcare professional.

Supports:
May support intestinal health. ‡

16 oz, Retail $47



FLAX SEED OIL

Supplement Facts

Serving Size: 1 Softgel
Servings Per Container: 100

Amount Per Serving		%DV*
Calories	9 mg	
Total Fat	1 g	1%
Polyunsaturated Fat	1 g	*
Omega-3 Fatty Acids (as alpha-linolenic acid)	520 mg	*
Omega-6 Fatty Acids (as linoleic acid)	110 mg	*
Omega-9 Fatty Acids (as oleic acid)	140 mg	*

* Percent Daily Values are based on a 2,000 calorie diet
** Daily Value (DV) not established

Other Ingredients:
Organic flax seed oil, Gelatin(capsule), Glycerin, and Water.

Suggested Usage:
As a dietary supplement, adults take 1 softgel daily or as directed by your healthcare professional.

Supports:
May support circulatory health. ‡

100 Softgels, Retail $49





GI BIOTIC PRO

Supplement Facts

Serving Size: 1 Capsule
Servings Per Container: 90

Amount Per Serving		%DV
PreforPro®	15mg	**
LH01 - Myoviridae		
LL5 - Siphoviridae		
T4D - Myoviridae		
LL12 - Myoviridae		

* Daily Value (DV) not established

Other Ingredients:
Rice maltodextrin, Vegetable capsule (hypromellose, water)

Suggested Usage:
As a dietary supplement, adults take 1 capsule twice per day or as directed by your healthcare professional.

Supports:
May support gut and intestinal health. ‡

90 veggie caps, Retail $75.50



‡ THIS STATEMENT HAS NOT BEEN EVALUATED BY THE FOOD AND DRUG ADMINISTRATION (FDA). THIS PRODUCT IS NOT INTENDED TO DIAGNOSE, TREAT, CURE OR PREVENT ANY DISEASE.

HAIR ENHANCEMENT PLUS

Supplement Facts

Serving Size: 2 Vegetarian Capsules
Servings Per Container: 30

Amount Per Serving		%DV*
Zinc (as zinc gluconate)	15 mg	136%
Green Tea Leaf Extract (98% polyphenols, 75% catechins, 45% EGCG, decaf)	375 mg	**
Grape Seed Extract (*Vitis vinifera*, 90% polyphenols)	150 mg	**
Taurine	150 mg	**
AnaGain™ Nu (pea shoot extract, *Pisum sativum*)	100 mg	**

* Percent Daily Values are based on a 2,000 calorie diet
** Daily Value (DV) not established

Other Ingredients:
Hydroxypropyl methylcellulose (capsule), Microcrystalline cellulose, ascorbyl palmitate
Suggested Usage:
As a dietary supplement, adults take 2 tablets daily with food or as directed by your healthcare professional.
Supports:
May support hair growth, thickness and reduce loss. ‡

60 veggie caps, Retail $53.00



HEPACHOL

Supplement Facts

Serving Size: 1 Capsule
Servings Per Container: 90

Amount Per Serving		%DV*
Vitamin A (100% as Beta-Carotene)	300 mcg RAE	20%
Choline (as choline bitartrate)	4 mg	<2%
Liver †	350 mg	**
Dandelion (root)	50 mg	**
Oregon Grape (root)	50 mg	**
Barberry (root)	50 mg	**
Insitol	10 mg	**
Betaine HCI	10 mg	**

* Percent Daily Values are based on a 2,000 calorie diet
** Daily Value (DV) not established
† Of bovine source, not an extract

Other Ingredients:
Disodium phosphate, Vegetable stearate, and Gelatine (capsule).
Suggested Usage:
As a dietary supplement, adults take 1 capsule daily or as directed by your healthcare professional.
Supports:
May support liver health. ‡

90 caps, Retail $31.50

HISTA PLUS

Supplement Facts

Serving Size: 1 Tablet
Servings Per Container: 100

Amount Per Serving		%DV*
Vitamin B12 (as cyanocobalamin)	10 mcg	420%
Calcium (as dicalcium phosphate)	380 mg	3%
Iron (as ferrous fumarate)	1.9 mg	11%
Phosphorus (as dicalcium phosphate)	29 mg	2%
Chromium (as chromium polynicotinate)	1 mcg	3%
Liver†	80 mg	**

* Percent Daily Values are based on a 2,000 calorie diet
** Daily Value (DV) not established
† Of bovine source, not an extract

Other Ingredients:
Cellulose, Vegetable stearate, and Silica.
Suggested Usage:
As a dietary supplement, adults take 1 tablet daily or as directed by your healthcare professional.
Supports:
May support immune system and normal histamine. ‡

100 tabs, Retail $31.00

IMMU C CAPSULES

Supplement Facts

Serving Size: 1 Capsule
Servings Per Container: 120

Amount Per Serving		%DV*
Vitamin C (from Camu-Camu)	8.4 mg	9%
Soursop (leaf) (Graviola)	70 mg	**
Cat's Claw (bark)	70 mg	**
Dragon's Blood Croton (sap)	70 mg	**
Astragalus (root)	70 mg	**
Camu Camu (berry)	70 mg	**

* Percent Daily Values are based on a 2,000 calorie diet
** Daily Value (DV) not established

Other Ingredients:
Cellulose and Vegetable stearate.
Suggested Usage:
Adults take 3 capsules daily or as directed by your healthcare professional.
Supports:
May support immune system health. ‡

120 caps, Retail $59.50



INTESTINAL FORMULA

Supplement Facts

Serving Size: 1 Capsule
Servings Per Container: 90

Amount Per Serving		%DV
Proprietary Blend: Senna (leaves), Cascara Sagrada (bark), Cape aloe (leaf), Ginger (root), Barberry (root), Garlic (bulb), and Cayenne (fruit).	500 mg	**

* Daily Value (DV) not established

Other Ingredients:
Gelatin(capsule), Vegetable stearate, and Cellulose.
Suggested Usage:
As a dietary supplement, adults take 1 capsule daily or as directed by your healthcare professional.
Supports:
May support intestinal system health. ‡

90 caps, Retail $37.00

KELP PLUS

Supplement Facts

Serving Size: 1 Capsule
Servings Per Container: 90

Amount Per Serving		%DV
Sea Kelp	45 mg	**
Dulse	45 mg	**
Adrenal †	40 mg	**
Licorice (root)	20 mg	**
Ginger (root)	20 mg	**

** Daily Value (DV) not established
† Of bovine source, not an extract

Other Ingredients:
Microcrystalline cellulose, Gelatin (capsule), and Magnesium stearate.
Suggested Usage:
As a dietary supplement, adults take 1 capsule daily or as directed by your healthcare professional.
Supports:
May support thyroid health. ‡

90 caps, Retail $31.50



‡ THIS STATEMENT HAS NOT BEEN EVALUATED BY THE FOOD AND DRUG ADMINISTRATION (FDA). THIS PRODUCT IS NOT INTENDED TO DIAGNOSE, TREAT, CURE OR PREVENT ANY DISEASE.

LIGA PLUS

Supplement Facts

Serving Size: 1 Capsule
Servings Per Container: 90

Amount Per Serving		%DV*
Calcium (as Lactate, Dicalcium Phosphate)	46 mg	5%
Phosphorus (as Dicalcium Phosphate)	29 mg	3%
Magnesium (as Citrate)	2 mg	1%
Manganese (as Sulfate)	11 mg	550%
Citrus Bioflavonoids	50 mg	**
Pancreatin (8x)	12 mg	**
L-Lysine	5 mg	**
Ox Bile	5 mg	**
Spleen †	5 mg	**
Thymus †	5 mg	**
Betaine HCI	2 mg	**
Boron (as Amino Acid Chelate)	100 mcg	**
Bromelain 600 GDU/mg	0.3 mg	**

* Percent Daily Values are based on a 2,000 calorie diet
** Daily Value (DV) not established
† Of bovine source, not an extract

Other Ingredients:
Gelatin (capsule), Microcrystalline cellulose and Vegetable stearate.
Suggested Usage:
As a dietary supplement, adults take 1 to 3 capsules 3 times daily or as directed by your healthcare professional.
Supports:
May support ligaments, discs, muscles, and tendon health. ‡

90 caps, Retail $34.50

LSK PLUS

Supplement Facts

Serving Size: 1 Capsule
Servings Per Container: 90

Amount Per Serving		%DV
Proprietary Blend	565 mg	**
Dandelion (root), Stinging Nettle (leaf), Uva Ursi (leaf), Artichoke (leaf), Goldenrod (aerial parts), Marshmallow (root), Milk Thistle (herb), Yellow Dock (root), Fringe Tree (bark), Blue Flag (root), Yarrow (flower), Agrimony (aerial parts), Oat Straw (aerial parts), Meadowsweet (herb)		
Liver †	5 mg	**
Spleen †	5 mg	**
Kidney †	5 mg	**

** Daily Value (DV) not established
† Of bovine source, not an extract

Other Ingredients:
Vegetable stearate and Gelatin (capsule).
Suggested Usage:
As a dietary supplement, adults take 1 capsule daily or as directed by your healthcare professional.
Supports:
May support liver, kidney, and spleen health. ‡

90 caps, Retail $39.00

MEGA PROTEIN VANILLA

Supplement Facts

Serving Size: 1 rounded scoop (27.5g)
Servings Per Container: 30

Amount Per Serving		%DV*
Calories	90	
Calories from Fat	15	
Total Fat	1.5 g	**2%**
Total Carbohydrates	4 g	**1%**
Dietary Fiber	2 g	8%
Sugars	3 g	**
Ingludes 2g Added Sugars		
Protein	18 g	
Vitamin A (as Beta Carontene and Vitamin A Palitate)	3678 mcg	409%
Vitamin C (As Ascorbic Acid)	260 mg	288%
Vitamin D (As Cholecalciferol)	25 mcg	125%
Vitamin E (As d-Alpha Tocopheryl Acetate)	67 mg	447%
Thiamin (As Thiamin Mononitrate)	1.5 mg	125%
Riboflavin	1.7 mg	131%
Niacin (As Niacinamide)	20 mg	125%
Vitamin B6 (As Pyridoxine Hydrochloride)	2 mg	118%
Folate (As Folic Acid)	100 DFE mcg	25%
Vitamin B12	6 mcg	250%
Biotin	100 mg	333%
Panthothenic Acid (As d-Calcium Pantothenate)	10 mg	200%
Calcium (As Citrate, Ascorbate, and Carbonate)	112 mg	11%
Iodine (As Kelp)	45 mcg	30%
Magnesium (As Amino Acid Chelate and Oxide)	115 mg	27%
Zinc (As Amino Acid Chelate and Oxide)	5 mg	46%
Selenium (As Selenium Amino Acid Chelate)	45 mcg	82%
Manganese (As Manganese Sulfate)	4.5 mg	196%
Chromium (As Chromium Polynicotinate)	45 mcg	129%
Molybdenum (As Molybdenum Amino Acid Chelate)	23 mcg	51%
Sodium	300 mg	13%
Potassium	22 mg	<1%
N-Acety-L-Cysteine	45 mg	**
Choline Citrate	34 mg	**
Betaine Hydrochloride	34 mg	**
Inositol	23 mg	**
Citrus Bioflavonoid	23 mg	**
PABA (Para-Aminobenzoic Acid)	11 mg	**
Vanadium	11 mcg	**
Boron (As Boron Citrate)	300 mcg	**

* Percent Daily Values are based on a 2,000 calorie diet
** Daily Value (DV) not established

Other Ingredients: Pea protein, Fructose, Maltodextrin, Natural flavors, Oligofructose, Fructooligosaccharide, Inulin, Lactobacillus acidophilus, Lactobacillus bifidus, Lactobacillus sporogenes, and Stevia leaf extract.

Amount Per Serving		%DV
Typical (average) Amino Acid Profile		
Glutamic Acid	3,565 mg	
Aspartic Acid	2,215 mg	
Arginine	1,620 mg	
Lysine	1,480 mg	
Leucine	1,440 mg	
Phenylalanine	990 mg	
Serine	970 mg	
Valine	940 mg	
Alanine	850 mg	
Gycine	830 mg	
Isoleucine	830 mg	
Proline	810 mg	
Threonine	740 mg	
Tyrosine	740 mg	
Histidine	500 mcg	
Cysteine	200 mg	
Methionine	200 mg	
Tryptophan	180mg	

Suggested Usage:
As dietary supplement, adults add 1 rounded scoop (27.5 g) of powder to 8 ounces of cold water and stir or shake well
Supports:
Provides a rich source of essential amino acids and prebiotic fructooligosaccharide (FOS) in delicious vanilla bean flavor. ‡

825 grams, Retail $73.50



MG/K ASPARTATE

Supplement Facts

Serving Size: 1 Capsule
Servings Per Container: 100

Amount Per Serving		%DV*
Magnesium (from Magnesium Aspartate/Oxide Complex)	90 mg	22%
Potassium (from Potassium Aspartate/Chloride Complex)	90 mg	2%

* Percent Daily Values are based on a 2,000 calorie diet

Other Ingredients:
Cellulose, Gelatin (capsule), and Vegetable stearate.
Suggested Usage:
As a dietary supplement, adults take 1 capsule daily or as directed by your healthcare professional.
Supports:
Provides source of magnesium and potassium. ‡

100 caps, Retail $36.50



‡ THIS STATEMENT HAS NOT BEEN EVALUATED BY THE FOOD AND DRUG ADMINISTRATION (FDA). THIS PRODUCT IS NOT INTENDED TO DIAGNOSE, TREAT, CURE OR PREVENT ANY DISEASE.

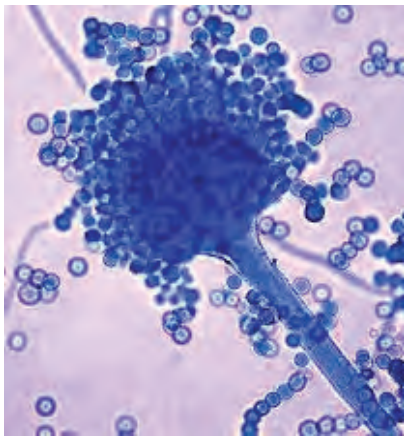

MOLD X

Supplement Facts

Serving Size: 1 Capsule
Servings Per Container: 90

Amount Per Serving		%DV
Wild Oregano Extract 4:1	200 mg	**
Pau D' Arco (bark)	100 mg	**
Chaga Mushroom	75 mg	**
Sage Leaf	50 mg	**
Mullein Leaf	50 mg	**
Stinging Nettle (leaf)	50 mg	**

** Daily Value (DV) not established

Other Ingredients:
Hypromellose (capsule), and Vegetable stearate.
Suggested Usage:
As a dietary supplement, adults take1 capsule daily or as directed by your healthcare professional.
Supports:
May support body after mold exposure. ‡

90 veggie caps, Retail $41

MICRONIZED SILVER

Supplement Facts

Serving Size: 1 Teaspoon
Servings Per Container: 55

Amount Per Serving		%DV
Pure Silver	55 mg	**

** Daily Value (DV) not established

Other Ingredients:
Pure silver, Ozone pure distilled water, Oxygen
Suggested Usage:
As a dietary supplement, adults take one (1) teaspoonful one (1) time per day or as directed by your healthcare professional.
Supports:
May support the immune system. ‡

8 oz liquid, Retail $89

MULTI METHYL B

Supplement Facts

Serving Size: 30 drops (approx. 1.0 mL)
Servings Per Container: Approx. 60

Amount Per Serving		%DV*
Thiamin (as HCl)	2.5 mg	208%
Riboflavin (vitamin B2)	2.5 mg	192%
Vitamin B6 (Pyridoxal-5-Phosphate)	5 mg	294%
Folate (as 5MTHF)	400 mcg DFE	100%
Vitamin B12 (Methylcobalamin)	200 mcg	8333%
Pantothenic Acid (as Calcium Pantothenate)	10 mg	200%

* Percent Daily Values are based on a 2,000 calorie diet

Other Ingredients:
Distilled water, Glycerin, Blue raspberry flavor, Stevia extract and Lauric arginate.
Suggested Usage:
As a dietary supplement, adults take 30 drops daily or as directed by your healthcare professional.
Supports:
May support autonomic nervous system and adrenal health. ‡

2 fl oz, Retail $30





OMEGA COMPLETE

Supplement Facts

Serving Size: 1 Softgel Capsules
Servings Per Container: 90

Amount Per Serving		%DV*
Calories	8.6	
Calories from fat	7.2	
Total fat	0.8 g	1%
Saturated Fat	0.1 g	0.5%
Polyunsaturated Fat	0.5 g	**
Monounsaturated Fat	0.2 g	**
Vitamin E (as d-alpha tocopherol)	3 mg	22%
Evening Primrose Oil	200 mg	**
Borage Oil	200 mg	**
Organic Flaxseed Oil	200 mg	**
Marine Lipid Concentrate	200 mg	**

* Percent Daily Values are based on a 2,000 calorie diet
** Daily Value (DV) not established

Other Ingredients:
Gelatine, Glycerin, Purified water, Sardine, Anchovy, Mackerel, Sprat, Salmon, Clupea fish and Soy.
Suggested Usage:
As a dietary supplement, adults take 1 soft gel daily or as directed by your healthcare professional.
Supports:
May support cardiovascular health. ‡

90 softgels, Retail $47.50

PARA PLUS

Supplement Facts

Serving Size: 1 Capsule
Servings Per Container: 90

Amount Per Serving		%DV
Black Walnut Hull Powder	100 mg	**
Pumpkin Seed Powder	100 mg	**
Wormwood Powder (*artemisia absinthium*; Aerial parts)	100 mg	** *
Hyssop Powder (*Hyssopus officinalis; Aerial Parts*)	32 mg	** **
Thyme Leaf Powder	32 mg	**
Pancreatin Extract	31 mg	**
L-Lysine	25 mg	**
Ox Bile Extract	25 mg	**
Bromelain (84 MCU)	22 mg	**
Pepsin (7000 FCC)	17 mg	**
Cellulase	2 mg	**

** Daily Value (DV) not established

Other Ingredients:
Gelatin (capsule)
Suggested Usage:
As a dietary supplement, adults take 1 capsule daily at mealtime or as directed by your healthcare professional.
Supports:
May support intestinal health when exposed to parasites. ‡

90 caps, Retail $38.50



‡ THIS STATEMENT HAS NOT BEEN EVALUATED BY THE FOOD AND DRUG ADMINISTRATION (FDA). THIS PRODUCT IS NOT INTENDED TO DIAGNOSE, TREAT, CURE OR PREVENT ANY DISEASE.

PARA -THY

Supplement Facts

Serving Size: 1 Capsule
Servings Per Container: 90

Amount Per Serving		%DV*
Calcium (as calcium citrate)	100 mg	10%
Iodine (from sea kelp)	225 mcg	150%
Bovine Parathyroid Concentrate	500 mcg	**
Bovine Thyroid Concentrate (thyroxin free)	25 mg	**
Papain (525 TU/mg)	10 mg	**

* Percent Daily Values are based on a 2,000 calorie diet
** Daily Value (DV) not established

Other Ingredients:
Gelatin, Rice flour, and Magnesium stearate.
Suggested Usage:
As a dietary supplement, adults take 1 capsule daily, or more, as directed by your healthcare professional.
Supports:
May support thyroid and parathyroid health. ‡

90 caps, Retail $32.50

PITUI PLUS

Supplement Facts

Serving Size: 3 Capsules
Servings Per Container: 30

Amount Per Serving		%DV*
Calcium (from Dicalcium Phosphate)	219 mg	22%
Phosphorous (from dicalcium Phosphate)	170 mg	17%
Manganese (from Manganese Sulfate)	11 mg	550%
Pituitary †	135 mg	**
Hypothalamus †	75 mg	**
Yarrow (flower)	45 mg	**

* Percent Daily Values are based on a 2,000 calorie diet
** Daily Value (DV) not established
† Of bovine source, not an extract

Other Ingredients:
Cellulose, Vegetable stearate, and Gelatin (capsule)
Suggested Usage:
As a dietary supplement, adults take 1 to 3 capsules daily or as directed by your healthcare professional.
Supports:
May support pituitary health. ‡

90 caps, Retail $32.50

PNEUMO PLUS

Supplement Facts

Serving Size: 1 Capsule
Servings Per Container: 90

Amount Per Serving		%DV*
Vitamin A (as Palmitate)	8000 IU	160%
Vitamin C (as Ascorbic Acid)	16 mg	26%
Vitamin B5 (as Calcium Pantothenate)	15 mg	150%
Lung †	75 mg	**
Adrenal †	55 mg	**
Lymph †	30 mg	**
Eucalyptus	30 mg	**
Thymus †	20 mg	**
Psyllium Husk	1 mg	**

* Percent Daily Values are based on a 2,000 calorie diet
** Daily Value (DV) not established
† Of bovine source, not an extract

Other Ingredients:
Microcrystalline cellulose, Gelatin (capsule), and Magnesium stearate.
Suggested Usage:
As a dietary supplement, adults take 1 to 3 capsule daily or as directed by your healthcare professional.
Supports:
May support lung and immune system health. ‡

90 caps, Retail $36







PROSTA PLUS COMPLETE

Supplement Facts

Serving Size: 1 Capsule
Servings Per Container: 120

Amount Per Serving		%DV*
Magnesium (as Citrate)	3 mg	1%
Zinc (Amino Acid Chelate)	15 mg	136%
Molybdenum (Amino Acid Chelate)	50 mcg	111%
Potassium (Aspartate)	4 mg	<1%
Boron (Amino Acid Chelate)	250 mcg	**
Prostate †	90 mg	**
Juniper Berry	50 mg	**
Chaga Mushroom	20 mg	**
Betaine HCI	5 mg	**
Saw Palmetto Berry	15 mg	**

* Percent Daily Values are based on a 2,000 calorie diet
** Daily Value (DV) not established
† Of bovine source, not an extract

Other Ingredients:
Gelatin (capsule), Dicalcium phosphate, and Vegetable stearate.
Suggested Usage:
As a dietary supplement, adults take 1capsule daily or as directed by your healthcare professional.
Supports:
May support general prostate health. ‡

120 caps, Retail $50.50

RENA PLUS

Supplement Facts

Serving Size: 1 Capsule
Servings Per Container: 120

Amount Per Serving		%DV
Rena-Plus Proprietary Blend Kidney †, Liver †, Uva Ursi (leaf), Echinacea Purpurea (root), Goldenrod (herb), and Juniper (berry).	515 mg	*

** Daily Value (DV) not established
† Of bovine source, not an extract

Other Ingredients:
Disodium phosphate, Dicalcium phospate, Microcrystalline cellulose, Magnesium stearate, and Gelatin (capsule).
Suggested Usage:
As a dietary supplement, adults take 1 capsule daily or as directed by your healthcare professional.
Supports:
May support kidneys and bladder. ‡

120 caps, Retail $42.00

‡ THIS STATEMENT HAS NOT BEEN EVALUATED BY THE FOOD AND DRUG ADMINISTRATION (FDA). THIS PRODUCT IS NOT INTENDED TO DIAGNOSE, TREAT, CURE OR PREVENT ANY DISEASE.

SEC GREENS

Supplement Facts

Serving Size: 1 scoop (11g)
Servings Per Container: 27

Amount Per Serving		%DV*
Calories	35	
Total Fat	<1 g	<1%
Saturated Fat	0 g	0%
Cholesterol	0 mg	0%
Total Carbohydrate	5 g	2%
Dietary Fiber	4 g	14%
Sugars	1 g	**
Protein	1 g	2%
Vitamin A (as Palmitate)	1500 mcg RAE	167%
Vitamin C (as Ascorbic Acid, Camu Camu)	125 mg	139%
Vitamin D3 (as Cholecalciferol)	10 mcg (400 IU)	50%
Vitamin E (as DL-alpha tocopheryl acetate)	30 mg	300%
Vitamin K1	80 mcg	67%
Thiamin (as HCl)	1.5 mg	125%
Riboflavin	1.7 mg	131%
Niacin (as Niacinamide)	20 mg NE	125%
Vitamin B6 (as Pyridoxine HCl)	2 mg	118%
Folate	400 mcg DFE	100%
Vitamin B12 (as Cyanocobalamin)	6 mcg	250%
Biotin	300 mcg	1000%
Pantothenic Acid (as d-calcium Pantothenate)	10 mg	200%
Calcium (as Tricalcium Phosphate)	43 mg	3%
Phophorus (as Tricalcium Phosphate)	20 mg	2%
Iodine (as Kelp, Bladderwrack)	300 mcg	200%
Magnesium (as Citrate)	10 mg	2%
Zinc (as Oxide)	15 mg	136%
Manganese (as Manganese Amino Acid Chelate)	3 mg	130%
Potassium (as Potassium Citrate)	25 mg	<1%
Proprietary Greens Blend: Spirulina, Chlorella, Barley Grass, Alfalfa Leaf, Broccoli, Spinach, Kelp, Bladderwrack	2925 mg	**
Proprietary Antioxidant Fruit/Vegetable Blend: Carrot, Green Tea, Goji Berry, Pomegranate, Blueberry, Pineapple, Rose Hips, Acerola, Raspberry, Watermelon, Camu Camu, Grape Seed Extract.	2196 mg	**
Proprietary Digestive Blend FOS (Fructooligosaccharide from chicory root) Raisin, Apple Pectin Fiber, Ginger Root Extract, Enzyme Blend (Amylase, Cellulase, Lactase, Lipase, Protease), Licorice Root Extract, *Lactobacillus Acidophilus*, Aloe Vera (leaf).	5189 mg	**

* Percent Daily Values are based on a 2,000 calorie diet
** Daily Value (DV) not established

Other Ingredients:
Stevia leaf extract.
Suggested Usage:
As a dietary supplement adults take 1 scoop per day, mixed with 8-10 ounces of water or other liquid, unless otherwise directed by your healthcare professional. Do not exceed recommended dosage.
Supports:
May support all major system health. ‡

10.6 oz, Retail $76.50

SOYBEAN LECITHIN

Supplement Facts

Serving Size: 1 Softgel
Servings Per Container: 100

Amount Per Serving		%DV*
Calories	9	
Calories from Fat	9	
Total Fat	1 g	2%
Soy Lecithin (61% Phosphatides, 732 mg) typically contains:	1200 mg	**
Phosphatidylcholine	168 mg	**
Phosphatidylinositol	96 mg	**

* Percent Daily Values are based on a 2,000 calorie diet
** Daily Value (DV) not established

Other Ingredients:
Gelatin, Glycerin and Purified Water.
Suggested Usage:
As a dietary supplement, adults take 1 softgel before lunch daily or as directed by your healthcare professional.
Supports:
May support liver and lipid health. ‡

100 softgels, Retail $31.50







THINCZINC²

Supplement Facts

Serving Size 6 Droppers, (3) upon waking, (3) before bed
Servings Per Container 20

Amount Per Serving		%DV
MAXX-Ionic™ Magnesium Malate	300mg	97%
Organic CamuCure™ Vitamin-C	150mg	200%
BioZorb TM Zinc Glyclnate Chelate	30mg	375%
TocoElite-4D™ Vitamin-E Tocopherols	27IU	27IU
GammaBerry™ Linolenic Acid (GLA)	101mg	*
CocoNutri™ MCT Oil (C8/C10)	1,026mg / 684mg	*
SUNsationalT™ Phospholipids/Choline	94.9mg	*
*Daily Value (DV) not established.		

* Percent Daily Values are based on a 2,000 calorie diet
** Daily Value (DV) not established

Other Ingredients:
Non-Irradiated Pesticide-Free, Cold-Filtered Black Currant [Ribes Nigrum] (Source: France), Yielding 18.3% GLA; Cold-Filtered Coconut-Derived [MCT] Oil, Yielding 60/40 C8 & C10 (Source: Sri Lanka); Sunflower-Derived Cold-Filtered NON-GMO Lecithin (Source: Netherlands), Yielding 39.7% Phosphatidylcholine, Inositol, and Phosphorus; Non-Synthetic Sunflower-Derived Vitamin-E, Yielding Bioactive Tocopherols; 9-Stage Ultra-Pure Reverse Osmosis Mineralized Water; Glycerol; Isolated Chelating Citric Acidulant (Source: Italy); Natrocitral; Potassium Salt; Rebaudioside Extract (Source: Paraguay); -Cyclodextrin; Oleoresins; Glycosperse.
Suggested Usage:
SHAKE VIGOROUSLY BEFORE EACH USE! Separation is natural and necessary: Take 2 full droppers 3X daily, spaced evenly apart from waking up, to falling asleep (taken with or without food) for maximum results.

4 oz., Retail $68

THYRO PLUS

Supplement Facts

Serving Size: 1 Capsule
Servings Per Container: 120

Amount Per Serving		%DV*
Iodine (from kelp)	900 mg	600%
Kelp	300 mg	**
Raw Thyroid Concentrate (Thyroxine Free)	60 mg	**
Raw Adrenal	30 mg	**
Raw Pituitary	10 mg	**
Raw Spleen	10 mg	**

* Percent Daily Values are based on a 2,000 calorie diet
** Daily Value (DV) not established

Other Ingredients:
Rice flour, Magnesium stearate, Gelatin (capsule)
Suggested Usage:
As a dietary supplement, adults take 1 to 3 capsules daily unless otherwise directed by your healthcare professional.
Support:
May support thyroid system health. ‡

120 caps, Retail $41.00

‡ THIS STATEMENT HAS NOT BEEN EVALUATED BY THE FOOD AND DRUG ADMINISTRATION (FDA). THIS PRODUCT IS NOT INTENDED TO DIAGNOSE, TREAT, CURE OR PREVENT ANY DISEASE.

THYROID SUPPORT

Supplement Facts

Serving Size: 1 Capsule
Servings Per Container: 60

Amount Per Serving		%DV
Thyroid Powder	125 mg	**

** Daily Value (DV) not established

Other Ingredients:
Gelatin, Rice flour, Magnesium stearate.
Suggested Usage:
As a dietary supplement adults take 1 capsule daily following meals, or as directed by your healthcare professional. Should not exceed 3 capsuls daily unless advised by a physician only.
Supports:
May support thyroid health. ‡

60 caps, Retail $47.00



ULTRA D3

Supplement Facts

Serving Size: 1 Tablet
Servings Per Container: 100

Amount Per Serving		%DV*
Vitamin D-3 (Cholecalciferol)	125 mcg (5,000 IU)	625%

* Percent Daily Values are based on a 2,000 calorie diet

Other Ingredients:
Microcrystalline cellulose, Calcium carbonate, Croscarmellose sodium, Stearic acid, Coating (hypromellose, glycerin), Silica and Vegetable stearate.
Suggested Usage:
As a dietary supplement, adults take 1 tablet daily or as directed by your healthcare professional.
Supports:
May support for immune and bone health. ‡

100 tabs, Retail $29.50



VENO PLUS

Supplement Facts

Serving Size: 1 Capsule
Servings Per Container: 90

Amount Per Serving		%DV*
Choline (as choline bitartrate)	2 mg	<2%
Stone Root (rhizome)	250 mg	**
Citrus Bioflavonoids	75 mg	**
Liver †	60 mg	**
Butcher's Broom (root)	23 mg	**
Siberian Ginseng (root)	23 mg	**
Ginkgo Biloba (leaf)	23 mg	**
Barberry (root)	9 mg	**
Dandelion (root)	9 mg	**
Oregon Grape (root)	9 mg	**
Beta Carotene (20%)	1 mg	**
Inositol	2 mg	**
Betaine HCL	2 mg	**

** Daily Value (DV) not established
† Of bovine source, not an extract

Other Ingredients:
Gelatin (Capsule), Vegetable stearate, Disodium phosphate, Calcium carbonate, Cellulose and Silica.
Suggested Usage:
As a dietary supplement, adults take 1 capsule up to 3 times daily or as directed by your healthcare professional.
Supports:
May support for circulatory health. ‡

90 caps, Retail $39.00

VITA-MIN COMPLETE

Supplement Facts

Serving Size: 1 fl. oz. (29.6mL)
Servings Per Container: 32

Amount Per Serving		%DV*
Calories	**33**	
Vitamin A (as Retinyl Palmitate)	2750 mcg	306%
Vitamin C (as Ascorbic Acid, from Acerola Cherry)	601 mg	668%
Vitamin D3 (as Cholecalciferol)	12.5 mcg	63%
Vitamin E (as D-Alpha Tocopherol)	20 mg	133%
Vitamin K1 (as Phytonadione)	80 mcg	67%
Thiamin (as Thiamine HCI)	1.5 mg	125%
Riboflavin (as Riboflavin 5 phosphate sodium)	1.7 mg	131%
Niacin (as Niacinamide)	20 mg	125%
Vitamin B6 (as Pyridoxine HCI)	2 mg	118%
Folate (as Folic Acid)	680 mcg DFE	170%
Vitamin B12 (Methylcobalamin)	6 mcg	250%
Biotin	300 mcg	1000%
Pantothenic Acid (as Calcium Pantothenate)	10 mg	200%
Proprietary Blend	800 mg	**
Aloe Barbadensis Leaf Juice, *Morinda citrifolia* Fruit Extract, *Garcinia mangostana* Extract, *Euterpe oleracea* Berry Extract, Full spectrum Colloidal Trace Minerals.		
Myrciaria dubia Extract (fruit)	50 mg	**
Quercetin	2.5 mg	**
Proanthocyanidins (from grape seed extract)	2.5 mg	**
Bioflavonoid (citrus)	2.5 mg	**

* Percent Daily Values are based on a 2,000 calorie diet
** Daily Value (DV) not established

Other Ingredients:
Distilled water, Glycerin, Natural cherry flavor, Citric acid, Stevia leaf extract.
Suggested Usage:
Take 2 tablespoons or 1 ounce, 1 or 2 times daily or as directed by your healthcare professional.
Supports:
May support all major system health. ‡

32 fl oz, Retail $80.00



VITAMIN D-3 & K2

Supplement Facts

Serving Size: 1 Drop (0.038 mL)
Servings Per Container: Approx. 1552

Amount Per Serving		%DV*
Vitamin D3 (as Cholecalciferol)	25 mcg (1000 IU)	125%
Vitamin K2 (as Menaquinone-7 (MK-7))	10 mcg	8%

* Percent Daily Values are based on a 2,000 calorie diet

Other Ingredients:
Medium chain triglycerides.
Suggested Usage:
1 drop per day or as directed by your healthcare professional. Can be taken directly on the tongue and swallowed or mixed with a beverage of your choice.
Warning:
Do not consume this product if you are pregnant or nursing.
Supports:
May support bone health and may increase heart health. ‡

2 fl oz, Retail $51.50



‡ THIS STATEMENT HAS NOT BEEN EVALUATED BY THE FOOD AND DRUG ADMINISTRATION (FDA). THIS PRODUCT IS NOT INTENDED TO DIAGNOSE, TREAT, CURE OR PREVENT ANY DISEASE.

Amino Acids

GABA

Supplement Facts

Serving Size: 1 Capsule
Servings Per Container: 60

Amount Per Serving		%DV
GABA (as gamma-aminobutyric acid)	500 mg	**

** Daily Value (DV) not established

Other Ingredients:
Gelatin (capsule), Microcrystalline cellulose, Magnesium silicate, Vegetable stearate and Silica.
Suggested Usage:
As a dietary supplement, adults take 1 capsule daily or as directed by your healthcare professional.
Supports:
May support muscle and nervous system health. ‡

90 caps, Retail $44.00

L - ARGININE

Supplement Facts

Serving Size: 1 Capsule
Servings Per Container: 60

Amount Per Serving		%DV
L-Arginine	500 mg	**

** Daily Value (DV) not established

Other Ingredients:
Cellulose, Gelatin (capsule), Vegetable stearate, Magnesium silicate and Microcrystalline cellulose.
Suggested Usage:
As a dietary supplement, adults take 1 capsule daily or as directed by your healthcare professional.
Supports:
May support circulatory health. ‡

60 caps, Retail $32.50

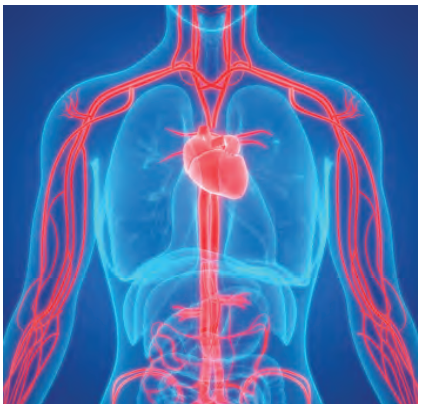

L - GLUTAMINE

Supplement Facts

Serving Size: 1 Capsule
Servings Per Container: 60

Amount Per Serving		%DV
L-Glutamine	500 mg	**

** Daily Value (DV) not established

Other Ingredients:
Gelatin (capsule), Microcrystalline cellulose, Vegetable stearate and Magnesium silicate.
Suggested Usage:
As a dietary supplement, adults take 1 capsule daily or as directed by your healthcare professional.
Supports:
May support for the muscle, intestinal, and immune system health. ‡

60 caps, Retail $32.50



L - TYROSINE

Supplement Facts

Serving Size: 1 Capsule
Servings Per Container: 100

Amount Per Serving		%DV
L-Tyrosine	500 mg	**

** Daily Value (DV) not established

Other Ingredients:
Gelatin (capsule), Microcrystalline cellulose, Vegetable stearate and Magnesium sillicate.
Suggested Usage:
As a dietary supplement, adults take 1 capsule daily or as directed by your healthcare professional.
Supports:
May support thyroid and nervous system health. ‡

90 caps, Retail $44.50

N-ACETY-L-CYSTEINE

Supplement Facts

Serving Size: 1 Vegetarian Capsule
Servings Per Container: 90

Amount Per Serving		%DV
N-Acetyl-L-Cysteine	500 mg	**

** Daily Value (DV) not established

Other Ingredients:
Hydroxypropyl methylcellulose (capsule), Microcrystalline cellulose, Vegetable stearate and Magnesium silicate
Suggested Usage:
As a dietary supplement, adults take 1 capsule daily or as directed by your healthcare professional.
Supports:
May support liver, kidney,and immune system health. ‡

120 caps, Retail $46.50

SAM-e

Supplement Facts

Serving Size: 1 Vegetarian Capsule
Servings Per Container: 60

Amount Per Serving		%DV
SAM-e (S-Adenosylmethionine from S-adenosyl-L-methionint disulfate tosylate)	200 mg	**

** Daily Value (DV) not established

Other Ingredients:
Capsule (hydroxypropyl methylcellulose, gel gum, water), Microcrystalline cellulose, Calcium oxide, Ascorbyl palmitate, Calcium chloride.
Suggested Usage:
As a dietary supplement, adults take 1 tablet 1 to 2 times daily between meals or as directed by your healthcare professional.
Supports:
May support joint and methylation health. ‡

30 veggie caps, Retail $64.00



‡ THIS STATEMENT HAS NOT BEEN EVALUATED BY THE FOOD AND DRUG ADMINISTRATION (FDA). THIS PRODUCT IS NOT INTENDED TO DIAGNOSE, TREAT, CURE OR PREVENT ANY DISEASE.

Trace Minerals



POTASSIUM CHELATE

Supplement Facts

Serving Size: 1 Capsule
Servings Per Container: 100

Amount Per Serving		%DV*
Potassium (as potassium krebs††/amino acid chelate complex)	99 mg	2%

* Percent Daily Value (DV) are based on 2,000 calorie diet

† † Krebs = Citrate, Fumarate, Malate, Glutarate and Succinate Complex.

Other Ingredients:
Microcrystalline cellulose, Gelatin (capsule), Silica and Vegetable stearate.
Suggested Usage:
As a dietary supplement, adults take 1 capsule daily or as directed by your healthcare professional.
Supports:
May support cellular, kidney, and cardiovascular health. ‡

100 caps, Retail $35.00







SELENO - METHIONINE

Supplement Facts

Serving Size: 1 Capsule
Servings Per Container: 250 (new QTY)

Amount Per Serving		%DV*
Selenium (from Selon-Methionine)	200 mg	364%

* Percent Daily Value (DV) are based on 2,000 calorie diet

Other Ingredients:
Microcrystalline cellulose, Gelatin (capsule), Vegetable stearate, and Silica.
Suggested Usage:
As a dietary supplement, adults take 1 capsule daily or as directed by your healthcare professional.
Supports:
May support thyroid and immune system health. ‡

100 caps, Retail $37.00

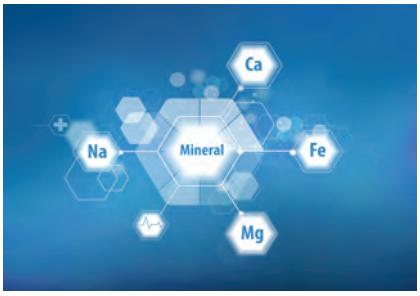

TM - PH

Supplement Facts

Serving Size: 1/2 tsp. (about 40 drops)
Servings Per Container: 24

Amount Per Serving		%DV*
Magnesium	195 mg	49%
Chloride	580 mg	17%
Sodium	7 mg	<1%
Potassium	2 mg	<1%
Sulfate	35 mg	**
Lithium	1 mg	**
Boron	1 mg	**

* Percent Daily Value (DV) are based on 2,000 calorie diet
** Daily Value (DV) not established

Other Ingredients: Ionic sea minerals from the Great Salt Lake in Utah, USA, and Sodium silicate. This product contains over 72 ionic trace minerals in varying trace amounts as found in seawater, including those listed above as well as the following: Calcium, silicon, selenium, phosphorus, iodine, chromium, manganese, iron, copper, molybdenum, zinc, and vanadium. CERTIFIED VEGAN, KOSHER, HALAL.
Allergen Info:
Contains no known allergens. GLUTEN FREE.
Suggested Usage:
As a dietary supplement, begin regimen by taking 10 drops for 3 consecutive days. Each day thereafter, increase serving by 10 drops up to 1/2 teaspoon (40 drops) once or twice a day. For regular or sodium restricted diets. This product is all natural highly concentrated contains no added preservatives, flavors or sweeteners and has a very strong taste.
Supports:
May support immune health. ‡

2 fl oz liquid, Retail $42.00



‡ THIS STATEMENT HAS NOT BEEN EVALUATED BY THE FOOD AND DRUG ADMINISTRATION (FDA). THIS PRODUCT IS NOT INTENDED TO DIAGNOSE, TREAT, CURE OR PREVENT ANY DISEASE.

Standard Enzyme

Nutrition for the Body, Mind & Spirit

Micronized Silver *Professional Level Products*

The all new Standard Enzyme Professional Level Micronized Silver products are a mainstay of good health. It can be taken as a defense or preventative agent against germs, viruses, bacteria, allergens or pathogens. While Ionic Silver has been the body's best, most tried and tested natural antibiotic alternative, now there's Standard Enzyme's Micronized Silver. Our Professional Level Micronized Silver carries added active oxygen molecules which helps with the destruction of invaders.

Silver has been used by people for centuries as a mainstay for natural human health. Silver has proven to be an effective antibiotic alternative that can be taken as a preventative or defense against germs, viruses, bacteria, fungi, and diseases while remaining safe for humans and animals. Our specially formulated Professional Level Micronized Silver takes silver to the next level. Our unique proprietary formulation was developed using equipment and processes that we created, meaning nobody else has our Micronic Silver technology.

Our Micronized Silver products are superior to the lesser types of colloidal and ionic silvers. The Standard Enzyme Professional Level Micronized Silver is all natural, does not have to be refrigerated, is not effected by sunlight, and has a 10 year shelf life.



NASAL SPRAY MICRONIZED SILVER

$32.00



MICRONIZED SILVER

$89.00



TOPICAL SPRAY MICRONIZED SILVER

$69.00

Standard Enzyme Company
110 Tallapoosa St E
Bremen, GA 30110

(770) 537-4445
standardenzyme.com
info@standardenzyme.com

Essential Oils



The use of essential oils have been used to enhance lives for thousands of years, offering a variety of benefits.

Standard Enzyme Company's professional grade, quality sourced, essential oil line can be used in a myriad of ways to promote wellbeing.

† Do not use oils internally, or topically (undiluted), unless directed by a healthcare professional. Some experience skin sensitivity. Don't allow the oils to have contact with eyes, inner ears or other sensitive areas. Keep out of reach of children. Before utilizing the oils, it is best to consult your physician if you are pregnant, nursing or already under a doctor's care.

BERGAMOT

Contains:
Citrus bergamia (peel)
Scent:
Citrus, spice, floral
Suggested Usage:
Typically used to soothe, calm, and elevate mood, strengthen nervous system, and ease pain from rheumatism arthritis. ‡
Practical Application:
Diffuse (3-4 drops), internally (1 drop in 4 ounces of liquid), massage (with your favorite oil), cleansing (with your favorite facial cleanser).
Note:
Avoid sunlight for 12 hours after application.
†See footnote.

0.5 fl oz (15 ml.), Retail $33

CEDARWOOD ATLAS

Contains:
Cedrus atlantica (wood)
Scent:
Wood
Suggested Usage:
Typically used to promote feelings of balance and to promote healthy skin (topically). Often used as a soothing massage oil. ‡
Practical Application:
Massage (1-2 drops directly to skin or in oil on sore hands, ankles, muscles), diffuse (3-4 drops), spray (mix several drops in water and/or oil and use to disinfect), topically (either directly on skin or 2-3 drops applied with oil or cream).
Note:
†See footnote.

0.5 fl oz (15 ml), Retail $26

CINNAMON

Contains:
Cinnamomum verum (Bark)
Scent:
Slightly strong, sweet, wood, and spice.
Suggested Usage:
Typically used to promote circulation, reduce stress, improve digestion, and protect against insects. Can be used to ease tired muscles and joints. ‡
Practical Application:
Internally (1-2 drops in water or tea), massage (2-3 drop in oil on joints or sore muscles).
Note:
†See footnote.

0.5 fl oz (15ml.), Retail $144



CLOVE

Contains:
Eugenia caryophyllata (Bud)
Scent:
Rather strong wood, spice and slight leather.
Suggested Usage:
Typically used to relieve pain, ease digestive upset, care for respiratory conditions and oral health. ‡
Practical Application:
Internally (1-2 drops in tooth paste, directly on gums or teeth, or on the tongue to sooth throat,1-2 drops in water or tea)
Note:
†See footnote.

0.5 fl oz (15ml.), Retail $24



EUCALYPTUS

Contains:
Eucalyptus globulus (leaf)
Scent:
Hints of the forest, sweet and similar to honey
Suggested Usage:
Typically used to soothe tired muscles, promote open airways, freshen breath, control blood sugar, ease joint pain and it may used to clean surfaces and even the air. ‡
Practical Application:
Diffuse (3-4 drops), spray (mix several drops in water and/or oil and use to disinfect), topically (either directly on skin or 2-3 drops applied with oil or cream).
Note:
†See footnote.

0.5 fl oz (15ml.), Retail $24

FRANKINCENSE

Contains:
Boswelia carterii (Resin)
Scent:
Spicy, clean
Suggested Usage:
Typically used to ease arthritis pain, digestion, respiratory conditions and enhance oral health. Can be applied to skin and nails. ‡
Practical Application:
Massage (1-2 drops directly to skin or add to oil and put on sore hands, ankles, muscles), diffuse (3-4 drops), Internally (1 drop in 4 ounces of liquid), topically (apply directly to fingernails to strengthen, apply to feet)
Note:
†See footnote.

0.5 fl oz (15ml.), Retail $66

‡ THIS STATEMENT HAS NOT BEEN EVALUATED BY THE FOOD AND DRUG ADMINISTRATION (FDA). THIS PRODUCT IS NOT INTENDED TO DIAGNOSE, TREAT, CURE OR PREVENT ANY DISEASE.

GINGER

Contains:
Zingiber officinale (Root)
Scent:
Slightly sweet, spicy, earthy
Suggested Usage:
Typically used to soothe upset stomach, aid with digestion, or season edibles. ‡
Practical Application:
Diffuse (3-4 drops), internally (1 drop in 4 ounces of liquid),massage (with your favorite oil), topically (either directly on skin or 2- 3 drops applied with oil).
Note:
†See footnote.

0.5 fl oz (15 ml.), Retail $39

GRAPEFRUIT

Contains:
Citrus paradisi (Peel)
Scent:
Fruit/citrus, floral
Suggested Usage:
Typically used to balance mood, decrease blood pressure, and relieve stress. ‡
Practical Application:
Diffuse (3-4 drops), internally (1 drop in 4 ounces of liquid), massage (with your favorite oil), topically (either directly on skin or 2-3 drops applied with oil).
Note:
†See footnote.
Avoid sunlight for 12 hours after application.

0.5 fl oz (15 ml.), Retail $24

HELICHRYSUM

Contains:
Helichrysum angustifolum (Flower)
Scent:
Honey, hay, herbal
Suggested Usage:
Typically used as an anti-inflammatory, anti-fungal, and anti-bacterial. Can also help with healing wounds. ‡
Practical Application:
Diffuse (3-4 drops), internally (1 drop in 4 ounces of liquid), massage (with your favorite oil), topically (either directly on skin or 2-3 drops applied with oil).
Note:
†See footnote.

0.5 fl oz (15 ml.), Retail $99

† Do not use oils internally, or topically (undiluted), unless directed by a healthcare professional. Some experience skin sensitivity. Don't allow the oils to have contact with eyes, inner ears or other sensitive areas. Keep out of reach of children. Before utilizing the oils, it is best to consult your physician if you are pregnant, nursing or already under a doctor's care.

JUNIPER BERRY

Contains:
Juniperus communis
Scent:
Balsam, wood, spicy
Suggested Usage:
Typically used to calm and help cleanse and purify the air. Can also be used to cleanse and detoxify and to support urinary tract and healthy kidney function. ‡
Practical Application:
Diffuse (3-4 drops), internally (1 drop in 4 ounces of liquid), massage (with your favorite oil), topically (either directly on skin or 2- 3 drops applied with oil).
Note:
†See footnote.

0.5 fl oz (15 ml.), Retail $49

LAVENDER

Contains:
Lavandula angustifoli (Flower)
Scent:
Strong floral
Suggested Usage:
Typically used to promote relaxation and ease anxiety, soothe skin conditions, ease nausea and improve mood. ‡
Practical Application:
Diffuse (3-4 drops), internally (1 drop in 4 ounces of liquid), massage (with your favorite oil), topically (either directly on skin or 2-3 drops applied with oil).
Note:
†See footnote.

0.5 fl oz (15 ml.), Retail $33



LEMON

Contains:
Citrus Limon (whole fruit)
Scent:
Citrus
Suggested Usage:
Typically used to promote wellbeing and energy, ease cold symptoms and improve skin conditions. Can also be used as a natural cleaner for household surfaces. ‡
Practical Application:
Diffuse (3-4 drops), spray: (mix several drops in water and/or oil and use to disinfect or polish), internally (1 drop in 4 ounces of liquid), massage (with your favorite oil), topically (either directly on skin or 2-3 drops applied with oil).
Note:
†See footnote.

0.5 fl oz (15 ml.), Retail $24



MYRRH

Contains:
Commiphora myrrha (Resin)
Scent:
Woody, herbal, smoky
Suggested Usage:
Typically used to ease pain and swelling, impor-ove skin conditions and oral health. Can also be used as a natural cleaner. ‡
Practical Application:
Diffuse (3-4 drops), internally (1 drop in 4 ounces of liquid), massage (with your favorite oil), topically (2-3 drops added to face cream or oil).
Note:
†See footnote.

0.5 fl oz (15 ml.), Retail $69

ORANGE

Contains:
Citrus sinensis (Peel)
Scent:
Citrus, sweet
Suggested Usage:
Typically used as household cleanser to purify and protect. Can promote feelings of lifted mood and mental focus. ‡
Practical Application:
Diffuse (3-4 drops), internally (1 drop in 4 ounces of liquid, 1-2 drops in toothpaste), masage (with your favorite oil), topically (2-3 drops added to face cream or oil).
Note:
†See footnote.

0.5 fl oz (15 ml.), Retail $24





‡ THIS STATEMENT HAS NOT BEEN EVALUATED BY THE FOOD AND DRUG ADMINISTRATION (FDA). THIS PRODUCT IS NOT INTENDED TO DIAGNOSE, TREAT, CURE OR PREVENT ANY DISEASE.

OREGANO

Contains:
Origanum vulgare (Flowering tops)
Scent:
Herbal, sweet, verdant
Suggested Usage:
Typically used to relieve muscle pain, skin conditions, and improve oral health. Has great cleansing properties and can be used as an insect replellant. ‡
Practical Application:
Diffuse (3-4 drops), internally (1 drop in 4 ounces of liquid), massage (with your favorite oil), topically (either directly on skin or 2-3 drops applied with oil).
Note:
†See footnote.

0.5 fl oz (15 ml.), Retail $33



PEPPERMINT

Contains:
Mentha piperita (Flowering tops)
Contains:
Mint, herb
Suggested Usage:
Typically used to kill germs, relieve skin conditions, ease digestion, respiratory conditions, and muscle pain. ‡
Practical Application:
Diffuse (3-4 drops), internally (1 drop in 4 ounces of liquid), massage (with your favorite oil), topically (2-3 drops added to oil).
Note:
†See footnote.

0.5 fl oz (15 ml.), Retail $24



ROSEMARY

Contains:
Rosmarinus officinalis (Blossom and aerial parts)
Scent:
Sharp herb
Suggested Usage:
Typically used for improving memory, digestion, joint pain, and hair loss. ‡
Practical Application:
Diffuse (3-4 drops), internally (1 drop in 4 ounces of liquid), massage (with your favorite oil), topically (2-4 drops added to oil).
Note:
†See footnote.

0.5 fl oz (15 ml.), Retail $24



TEA TREE OIL

Contains:
Melaleuca alternifolia (leaf)
Scent:
Fresh, Camphor-like
Suggested Usage:
Typically used for skin health and an oral antiseptic. Can also be used as a natural cleaner. ‡
Practical Application:
Diffuse (3-4 drops), internally (1 drop in 4 ounces of liquid), massage (with your favorite oil), topically (2-4 drops added to oil).
Supports:
Skin health.*
Note:
†See footnote.

1 fl oz , Retail $25.50

THYME

Contains:
Thymus zygis (Blossom and plant)
Scent:
Herbal, floral
Suggested Usage:
Typically used as an immune booster and promotes feelings of health and wellbeing. ‡
Practical Application:
Diffuse (3-4 drops), internally (2 drops in 4 ounces of liquid, 1-2 drops in meat and entries), massage (with your favorite oil) to cleanse skin, topically (2-3 drops added to oil).
Note:
†See footnote.

0.5 fl oz (15 ml.), Retail $48

VETIVER

Contains:
Vetiveria zizanoides (Root)
Scent:
Caramel, smoky wood, sweet
Usage:
Typically used to relieve stress, balance emotions, care for burns and arthritis, and ease joint and muscle pain. ‡
Practical Application:
Diffuse (3-4 drops), internally (2 drops in 4 ounces of liquid, 1-2 drops in meat an entrees), massage (with your favorite oil) to cleanse skin, topically (2-3 drops added to oil).
Note:
†See footnote.

0.5 fl oz (15 ml.), Retail $49

YLANG YLANG

Contains:
Cananga odorata (Blossom)
Scent:
Caramel, smoky wood, sweet
Suggested Usage:
Typically used to promote relaxation, kill bacteria, lower blood pressure, and increase libido. ‡
Practical Application:
Diffuse (3-4 drops), internally (2 drops in 4 ounces of liquid, 1-2 drops in meat and entrees), massage (with your favorite oil to cleanse skin), topically (2-3 drops added to oil).
Note:
†See footnote.

0.5 fl oz (15 ml.), Retail $49

† Do not use oils internally, or topically (undiluted), unless directed by a healthcare professional. Some experience skin sensitivity. Don't allow the oils to have contact with eyes, inner ears or other sensitive areas. Keep out of reach of children. Before utilizing the oils, it is best to consult your physician if you are pregnant, nursing or already under a doctor's care.

‡ THIS STATEMENT HAS NOT BEEN EVALUATED BY THE FOOD AND DRUG ADMINISTRATION (FDA). THIS PRODUCT IS NOT INTENDED TO DIAGNOSE, TREAT, CURE OR PREVENT ANY DISEASE.

Give Abnormal Cell Growth the 1-2-3 PUNCH! *



Capsol-T

Clinically studied to target abnormal cells *

1



Laboratory trials of CAPSOL-T® showed a reduction of growth factors of abnormal cells in 94% of the subjects who tested positive. It contains a proprietary blend of concentrated decaffeinated green tea extract and chili pepper extract.*

Immu-C

Build up the 1st line of defense: The Immune System! *

2



Harnessing the power of nature's most powerful form of vitamin C, combined with a proprietary blend of herbs, Immu C™ supports the body's immune system, supports drainage, and promotes tissue health, packing a powerful punch!*

KLS-ENVIRO

Improve drainage of kidneys, liver, and spleen to get those toxins OUT! *

3



KLS Enviro may provide support to kidney, liver, spleen, and gallbladder health during preventive protocols.*

Also Available





Capsol-T® CT-PM Patches
Applied to your body to support your natural immune system.*

Vita-Min Complete
Vitamins & Minerals to support all major systems of the body.*

* THESE STATEMENTS HAVE NOT BEEN EVALUATED BY THE FOOD AND DRUG ADMINISTRATION (FDA). THESE PRODUCTS ARE NOT INTENDED TO TREAT, DIAGNOSE, PREVENT OR CURE ANY ILLNESS OR DISEASE.

Standard Enzyme
Nutrition for the Body, Mind & Spirit
(770) 537-4445
standardenzyme.com

Bach Flower Remedies

Many forms of ancient medicines have utilized plants and plant extracts for healing purposes. Dr. Edward Bach revolutionized the use of plants and flower-based extracts with his research in the 1930's. Today, there are multiple combinations of extracts to help with various emotional issues. Bach Flower Essences are classified by the Food and Drug Administration (FDA) as Homeopathic Remedies. Standard Enzyme Company provides only the highest quality of remedies with natural ingredients.



AGRIMONY

Contains:
Active: Agrimonia eupatoria 30c
Inactive: 20% Alcohol in purified water.
Suggested Usage:
5 to 10 drops 3 times per day or as directed by your healthcare professional.
Supports:
For those not wishing to burden others with their troubles and who cover their suffering behind a cheerful facade. They are distressed by argument or quarrel, and may seek escape from pain and worry through the use of drugs and alcohol. ‡

1 fl oz, Retail $29.50

ASPEN

Contains:
Active: Populus tremula 30c
Inactive: 20% Alcohol in Purified Water.
Suggested Usage:
5 to 10 drops 3 times per day or as directed by your healthcare professional.
Supports:
For those who are often apprehensive and experience vague fears and anxieties of unknown origin. ‡

1 fl oz, Retail $29.50



BEECH

Contains:
Active: Fagus sylvatica 30c
Inactive: 20% Alcohol in purified water.
Suggested Usage:
5 to 10 drops 3 times per day or as directed by your healthcare professional.
Supports:
For those who, while desiring perfection, easily find fault with people and things. Critical and, at times, intolerant, they may overreact to small annoyances or idiosyncrasies of others. ‡

1 fl oz, Retail $29.50

CENTAURY

Contains:
Active: Centaurium umbellatum 30c
Inactive: 20% Alcohol in purified water.
Suggested Usage:
5 to 10 drops 3 times per day or as directed by your healthcare professional.
Supports:
For those who are overanxious to please, weak-willed, and easily exploited or dominated by others. As a result, they may often neglect their own needs or interests. ‡

1 fl oz, Retail $29.50



CERATO

Contains:
Active: Ceratostigma willmottianum 30c
Inactive: 20% Alcohol in purified water.
Suggested Usage:
5 to 10 drops 3 times per day or as directed by your healthcare professional.
Supports:
For those who lack confidence in their own judgment and decisions. They constantly seek the advice of others and may often be misguided. ‡

1 fl oz, Retail $29.50

CHERRY PLUM

Contains:
Active: Prunus cerasifera 30c
Inactive: 20% Alcohol in purified water.
Suggested Usage:
5 to 10 drops 3 times per day or as directed by your healthcare professional.
Supports:
For fear of losing physical and mental control, of doing something desperate. May have impulses to do things thought or known to be wrong. ‡

1 fl oz, Retail $29.50

CHESTNUT BUD

Contains:
Active: Aesculus hippocastanum 30c
Inactive: 20% Alcohol in purified water.
Suggested Usage:
5 to 10 drops 3 times per day or as directed by your healthcare professional.
Supports:
For those who fail to learn from experience, repeating the same patterns of mistakes again and again. ‡

1 fl oz, Retail $29.50

CHICORY

Contains:
Active: Cichorium intybus 30c
Inactive: 20% Alcohol in purified water.
Suggested Usage:
5 to 10 drops 3 times per day or as directed by your health care professional.
Supports:
For those who are overfull of care for others and need to control those close to them. Always finding something to correct. Feel easily slighted. ‡

1 fl oz, Retail $29.50

CLEMATIS

Contains:
Active: Clematis Vitalba 30c
Inactive: 20% Alcohol in purified water.
Suggested Usage:
5 to 10 drops 3 times per day or as directed by your healthcare professional.
Supports:
For those who tend to live in the future, lack concentration, who daydream, are drowsy or spacey, and have a half-hearted interest in their present circumstances. ‡

1 fl oz, Retail $29.50

‡ THIS STATEMENT HAS NOT BEEN EVALUATED BY THE FOOD AND DRUG ADMINISTRATION (FDA). THIS PRODUCT IS NOT INTENDED TO DIAGNOSE, TREAT, CURE OR PREVENT ANY DISEASE.

CRAB APPLE

Contains:
Active: Malus pumila 30c
Inactive: 20% Alcohol in purified water.
Suggested Usage:
5 to 10 drops 3 times per day or as directed by your healthcare professional.
Supports:
For those who may feel something is not quite clean about themselves, have a fear of being contaminated, feelings of shame, poor self-image or struggle with obsessive and/or repetitive behaviors. ‡

1 fl oz, Retail $29.50

DESPONDENCY & DESPAIR

Contains:
Active: Larch 30c, Pine 30c, Elm 30c, Sweet chestnut 30c, Star of Bethlehem 30c, Willow 30c, Oak 30c, Crab apple 30c, Arsenicum album 10x, Aurum metallicum 10x, Phosphoricum acidum 10x
Inactive: 20% Alcohol in purified water.
Suggested Usage:
5 to 10 drops 3 times per day or as directed by your healthcare professional.
Supports:
For those who feel there is absolutely no hope for their present situation, that all is lost. ‡



1 fl oz, Retail $29.50

ELM

Contains:
Active: Ulmus procera 30c
Inactive: 20% Alcohol in purified water.
Suggested Usage:
5 to 10 drops 3 times per day or as directed by your healthcare professional.
Supports:
For those who at times may experience momentary feelings of inadequacy, being overwhelmed by their responsibilities. ‡

1 fl oz, Retail $29.50

FEAR

Contains:
Active: Rock rose 30c, Mimulus 30c, Cherry plum 30c, Aspen 30c, Red chestnut 30c, Aconitum napellus 10x, Aurum metallicum 10x, Psorinum 10x
Inactive: 20% Alcohol in purified water.
Suggested Usage:
5 to 10 drops 3 times per day or as directed by your health care professional.
Supports:
For those who experience feelings of vague unexplainable fears of unknown origin. Feelings of impending doom for themselves or loved ones. ‡

1 fl oz, Retail $29.50

GENTIAN

Contains:
Active: Gentiana amarella 30c
Inactive: 20% Alcohol in purified water.
Suggested Usage:
5 to 10 drops 3 times per day or as directed by your healthcare professional.
Supports:
For those who become easily discouraged by small delays or hindrances. They may cause self doubt. ‡

1 fl oz, Retail $29.50

GORSE

Contains:
Active: Ulex europaeus 30c
Inactive: 20% Alcohol in purified water.
Suggested Usage:
5 to 10 drops 3 times per day or as directed by your healthcare professional.
Supports:
For feelings of hopelessness and futility. When there is little hope of relief. ‡

1 fl oz, Retail $29.50

HEATHER

Contains:
Active: Calluna vulgaris 30c
Inactive: 20% Alcohol in purified water.
Suggested Usage:
5 to 10 drops 3 times per day or as directed by your healthcare professional.
Supports:
For those who seek the companionship of anyone who will listen to their troubles. They are generally not good listeners and have difficulty being alone for any length of time. ‡

1 fl oz, Retail $29.50

HIBISCUS

Contains:
Active: Hibiscus 30c,
Inactive: 20% Alcohol in purified water.
Suggested Usage:
5 to 10 drops 3 times per day or as directed by your healthcare professional.
Supports:
For those who have an apparent inability to connect with their sexual self, lack of warmth and vitality, often due to prior sexual exploitation or abuse. ‡

1 fl oz, Retail $29.50

HOLLY

Contains:
Active: Ilex Aquifolium 30c
Inactive: 20% Alcohol in purified water.
Suggested Usage:
5 to 10 drops 3 times per day or as directed by your healthcare professional.
Supports:
For those who are troubled by negative feelings such as lack of love, envy, jealousy, suspicion, revenge, and vexation of the heart. ‡

1 fl oz, Retail $29.50

HONEYSUCKLE

Contains:
Active: Lonicera Caprifolium 30c
Inactive: 20% Alcohol in purified water.
Suggested Usage:
5 to 10 drops 3 times per day or as directed by your healthcare professional.
Supports:
For those struggling with dwelling in the past, nostalgia, homesickness, always talking about the "good-old-days," when things were better. ‡

1 fl oz, Retail $29.50

HORNBEAM

Contains:
Active: Carpinus betulus 30c
Inactive: 20% Alcohol in purified water.
Suggested Usage:
5 to 10 drops 3 times per day or as directed by your healthcare professional.
Supports:
For the Monday-morning feeling of not being able to face the day. For those feelings that some part of the body or mind needs strengthening. Constant fatigue and tiredness. ‡

1 fl oz, Retail $29.50

IMPATIENS

Contains:
Active: Impatiens glandulifera 30c
Inactive: 20% Alcohol in purified water.
Suggested Usage:
5 to 10 drops 3 times per day or as directed by your healthcare professional.
Supports:
For those quick in thought and action, who require all things to be done without delay. They are impatient with people who are slow and often prefer to work alone. ‡

1 fl oz, Retail $29.50

LACK OF INTEREST

Contains:
Active: Clematis 30c, Honeysuckle 30c, Wild rose 30c, Olive 30c, White chestnut 30c, Mustard 30c, Chestnut bud 30c, Capsicum 10x, Phosphoricum acidum 10x, Helleborus 10x
Inactive: 20% Alcohol in purified water.
Suggested Usage:
5 to 10 drops 3 times per day or as directed by your healthcare professional.
Supports:
For those who easily surrender, passively accept, and have difficulty having interest in, or feelings or cares about their present circumstances. ‡

1 fl oz, Retail $29.50



‡ THIS STATEMENT HAS NOT BEEN EVALUATED BY THE FOOD AND DRUG ADMINISTRATION (FDA). THIS PRODUCT IS NOT INTENDED TO DIAGNOSE, TREAT, CURE OR PREVENT ANY DISEASE.

LARCH

Contains:
Active: Larix decidua 30c
Inactive: 20% Alcohol in purified water.
Suggested Usage:
5 to 10 drops 3 times per day or as directed by your healthcare professional.
Supports:
For those who, in spite of being capable, lack self-confidence or feel inferior. Anticipating failure, they often refuse to make a real effort to succeed. ‡

1 fl oz, Retail $29.50

LONELINESS

Contains:
Active: Water Violet 30c, Impatiens 30c, Heather 30c, Bismuthum 10x, Lycopodium 10x, Stramonium 10x
Inactive: 20% Alcohol in purified water.
Suggested Usage:
5 to 10 drops 3 times per day or as directed by your healthcare professional.
Supports:
For those who are unhappy being alone for any length of time, tend to over share, must have full attention of others, and/or always to be entertained. ‡

1 fl oz, Retail $29.50

MIMULUS

Contains:
Active: Mimulus guttatus 30c
Inactive: 20% Alcohol in purified water.
Suggested Usage:
5 to 10 drops 3 times per day or as directed by your healthcare professional.
Supports:
For fear of known things, such as heights, water, the dark, other people, being alone, etc. ‡

1 fl oz, Retail $29.50

MUSTARD

Contains:
Active: Sinapis arvensis 30c
Inactive: 20% Alcohol in purified water.
Suggested Usage:
5 to 10 drops 3 times per day or as directed by your healthcare professional.
Supports:
For sudden, unexpected or unprovoked onslaughts of deep gloom, melancholy or heavy sadness with periods of reprieve. ‡

1 fl oz, Retail $29.50



OAK

Contains:
Active: Quercus robur 30c
Inactive: 20% Alcohol in purified water.
Suggested Usage:
5 to 10 drops 3 times per day or as directed by your healthcare professional.
Supports:
For those who struggle on, despite despondency from hardships; even when ill or overworked, they never give up. ‡

1 fl oz, Retail $29.50

OLIVE

Contains:
Active: Olea europaea 30c
Inactive: 20% Alcohol in purified water.
Suggested Usage:
5 to 10 drops 3 times per day or as directed by your healthcare professional.
Supports:
For mental and physical exhaustion, with no reserve. This may come on after an illness or personal ordeal. ‡

1 fl oz, Retail $29.50

OVERCARE FOR OTHERS

Contains:
Active: Chicory 30c, Vervain 30c, Vine 30c, Beech 30c, Rock water 30c, Sepia 10x, Arsenicum album 10x, Kali carbonicum 10x
Inactive: 20% Alcohol in purified water.
Suggested Usage:
5 to 10 drops 3 times per day or as directed by your healthcare professional.
Supports:
For those who may smother their loved ones with care and expect too much of themselves and others. ‡

1 fl oz, Retail $29.50

OVERSENSITIVITY

Contains:
Active: Agrimony 30c, Centaury 30c, Walnut 30c, Holly 30c, Aurum metallicum 10x, Bryonia 10x, Nux vomica 10x
Inactive: 20% Alcohol in purified water.
Suggested Usage:
5 to 10 drops 3 times per day or as directed by your health care professional.
Supports:
For those who react too harshly to small annoyances or hardships, they cant take the smallest stress of any kind. ‡

1 fl oz, Retail $29.50



PINE

Contains:
Active: Pinus Sylvestris 30c
Inactive: 20% Alcohol in purified water.
Suggested Usage:
5 to 10 drops 3 times per day or as directed by your healthcare professional.
Supports:
For those who may feel they should do or should have done better. They harbor blame on themselves when others make mistakes. They are never satisified with their success. ‡

1 fl oz, Retail $29.50

RED CHESTNUT

Contains:
Active: Aesculus carnea 30c
Inactive: 20% Alcohol in purified water.
Suggested Usage:
5 to 10 drops 3 times per day or as directed by your healthcare professional.
Supports:
For those who tend to be overly concerned for others, always fearing something wrong may happen to those they care for. ‡

1 fl oz, Retail $29.50

RESCUE REMEDY

Contains:
Active: Helianthemum nummularium 30c, Clematis vitalba 30c, Impatiens glandulifera 30c, Prunus cerasifera 30c, Ornithogalum umbellatum 30c,
Inactive: 20% Alcohol in purified water.
Suggested Usage:
5 to 10 drops 3 times per day or as directed by your healthcare professional.
Supports:
For those who suffer from extreme trauma, shock, despair, or fail to recover from traumatic circumstances. ‡

1 fl oz, Retail $29.50

ROCK ROSE

Contains:
Active: Helianthemum nummularium 30c
Inactive: 20% Alcohol in purified water.
Suggested Usage:
5 to 10 drops 3 times per day or as directed by your healthcare professional.
Supports:
For those who experience states of terror, panic, and hysteria; also when troubled by nightmares. ‡

1 fl oz, Retail $29.50

ROCK WATER

Contains:
Active: Aqua petra 30c
Inactive: 20% Alcohol in purified water.
Suggested Usage:
5 to 10 drops 3 times per day or as directed by your healthcare professional.
Supports:
For those who are very strict with themselves in their daily living. They follow strict routines. This could include religious adherence, and/or strict personal or social disciplines. ‡

1 fl oz, Retail $29.50

‡ THIS STATEMENT HAS NOT BEEN EVALUATED BY THE FOOD AND DRUG ADMINISTRATION (FDA). THIS PRODUCT IS NOT INTENDED TO DIAGNOSE, TREAT, CURE OR PREVENT ANY DISEASE.

SCLERANTHUS

Contains:
Active: Scleranthus annuus 30c
Inactive: 20% Alcohol in purified water.
Suggested Usage:
5 to 10 drops 3 times per day or as directed by your healthcare professional.
Supports:
For those unable to decide between two things, one seeming right, then the other. Often presenting extreme variations in energy or mood swings. ‡

1 fl oz, Retail $29.50

STAR OF BETHLEHEM

Contains:
Active: Ornithogalum umbellatum 30c
Inactive: 20% Alcohol in purified water.
Suggested Usage:
5 to10 drops 3 times per day or as directed by your healthcare professional.
Supports:
For grief, trauma, and loss. For the mental and emotional effect during and after a trauma. ‡

1 fl oz, Retail $29.50

UNCERTAINTY

Contains:
Active: Cerato, Scleranthus, Gentian, Gorse, Hornbeam, Wild Oat, 30c, Baptisia Nux Moschata, Phosphoricum acidicum, 10x.
Inactive: 20% Alcohol in purified water.
Suggested Usage:
5 to 10 drops 3 times per day or as directed by your healthcare professional.
Supports:
For those who feel they have reached the limits of their endurance. For those moments of deep despair when the anguish seems to be unbearable. ‡

1 fl oz, Retail $29.50

UNIFLOWER

Contains:
Active: Agrimony, Aspen, Beech, Centaury, Cerato, Cherry Plum, Chestnut Bud, Chicory, Clematis, Crab Apple, Despondency & Despair, Elm, Fear, Gentian, Gorse, Heather, Hibiscus, Holly, Honeysuckle, Hornebeam, Impatiens, Lack of Interest, Larch, Loneliness, Mimulus, Mustard, Oak, Olive, Overcare for Others, Oversensitivity, Pine, Red Chestnut, rescue Remedy, Rock Rose, Rock Water, Scleranthus, Star or Behlehem, Uncertaintym Vervain, Vine, Walnut, Water Violet, White Chestnut, Wild Oat, Wild Rose, Willow, 30c
Inactive: 20% Alcohol in purified water.
Suggested Usage:
5 to 10 drops 3 times per day or as directed by your healthcare professional.
Supports:
Good remedy for overall emotional status. ‡

1 fl oz, Retail $29.50

VERVAIN

Contains:
Active: Verbena officinalis 30c
Inactive: 20% Alcohol in purified water.
Suggested Usage:
5 to 10 drops 3 times per day or as directed by your healthcare professional.
Supports:
For those who have strong opinions, are perfectionists, have a keen sense of justice. May be overbearing, fanatical, extreme, argumentative and unbending in their views, teachings, or philosophies. ‡

1 fl oz, Retail $29.50

VINE

Contains:
Active: Vitis vinifera 30c
Inactive: 20% Alcohol in purified water.
Suggested Usage:
5 to 10 drops 3 times per day or as directed by your healthcare professional.
Supports:
For those who are strong-willed leaders, resistant to authority. However, when taken to an extreme, they may be dictatorial. ‡

1 fl oz, Retail $29.50

WALNUT

Contains:
Active: Juglans regia 30c
Inactive: 20% Alcohol in purified water.
Suggested Usage:
5 to 10 drops 3 times per day or as directed by your healthcare professional.
Supports:
Assists in stabilizing emotional upsets during transitional periods, such as puberty, adolescence, and menopause. Also helps one to break with the past and adjust emotionally to new beginnings such as moving, a new job, or changes in relationships. ‡

1 fl oz, Retail $29.50

WATER VIOLET

Contains:
Active: Hottonia palustris 30c
Inactive: 20% Alcohol in purified water.
Suggested Usage:
5 to 10 drops 3 times per day or as directed by your healthcare professional.
Supports:
For those who are gentle, independent, aloof, and self-reliant. For those who do not interfere in the affairs of others, and when ill or in trouble, prefer to bear their difficulties alone. ‡

1 fl oz, Retail $30.50



WHITE CHESTNUT

Contains:
Active: Aesculus hippocastanum 30c
Inactive: 20% Alcohol in purified water.
Suggested Usage:
5 to 10 drops 3 times per day or as directed by your healthcare professional.
Supports:
For constant and persistent unwanted thoughts such as; mental arguments,worries, or repetitious thoughts that prevent peace-of-mind and disrupt concentration. ‡

1 fl oz, Retail $29.50

WILD OAT

Contains:
Active: Bromus ramosus 30c
Inactive: 20% Alcohol in purified water.
Suggested Usage:
5 to 10 drops 3 times per day or as directed by your healthcare professional.
Supports:
For the dissatisfaction with not having succeeded in one's career or life goal, unfulfilled ambition, career uncertainty or boredom with one's present position or life circumstance. ‡

1 fl oz, Retail $29.50

WILD ROSE

Contains:
Active: Rosa canina 30c
Inactive: 20% Alcohol in purified water.
Suggested Usage:
5 to 10 drops 3 times per day or as directed by your healthcare professional.
Supports:
For those who, for no apparent reason, have resigned themselves to their circumstances. Having become indifferent, little effort is made to improve things or find joy. ‡

1 fl oz, Retail $29.50

WILLOW

Contains:
Active: Salix vitellina 30c
Inactive: 20% Alcohol in purified water.
Suggested Usage:
5 to 10 drops 3 times per day or as directed by your healthcare professional.
Supports:
For those who have suffered from circumstances or misfortune, they feel was unfair or unjust. As a result becoming resentful and bitter towards life, or towards those who they feel are at fault. ‡

1 fl oz, Retail $29.50



‡ THIS STATEMENT HAS NOT BEEN EVALUATED BY THE FOOD AND DRUG ADMINISTRATION (FDA). THIS PRODUCT IS NOT INTENDED TO DIAGNOSE, TREAT, CURE OR PREVENT ANY DISEASE.

Herbal Supplements

The use of herbs in medicine dates back to 3,000 B.C. in ancient China. Many modern day medicines are synthetically derived compounds that mimic the chemical properties of plant and herbal-based medicines.

As with all Standard Enzyme products, our Herbal Supplements are manufactured with the highest quality sourced ingredients. Standard Enzyme Herbal Supplements are manufactured using an exclusive-proprietary extraction process. The extraction process ensures that no unnecessary excipients are added.

The extraction process also safeguards the viability and potency of the herbal constituents resulting in the most efficacious products for optimal health.



AGARICUS

Supplement Facts

Serving Size: 30 drops (approx. 1.5 ml)
Servings Per Container: Approx. 39

Amount Per Serving		%DV
Proprietary Blend Agaricus bliazei (fruit)	1.5 ml	*

* Daily Value (DV) not established

Other Ingredients:
Purified water, Ethanol 25%
Suggested Usage:
10 to 30 drops 3 times per day or as directed by your healthcare professional.
Supports:
May support immune and blood sugar health. ‡

2 fl oz, Retail $45.50

APIZELEN PLUS

Supplement Facts

Serving Size: 30 drops (approx. 1.5 ml)
Servings Per Container: Approx. 78

Amount Per Serving		%DV
Proprietary Blend Alfalfa (leaf), Astragalus (root), Borage (leaf, stem,flower), Burdock (root), Echinacea angustifolia (root), Lady's mantle (leaf, stem, flower), Oregon grape (root), Red clover (flower), Sage (leaf), Turmeric (root).	1.5 ml	*

* Daily Value (DV) not established

Other Ingredients:
Purified water, Ethanol (25%).
Suggested Usage:
10 to 30 drops 3 times per day or as directed by your healthcare professional.
Supports:
May support normal immune response to microorganisms. ‡

4 fl oz, Retail $73.00



APRICOT

Supplement Facts

Serving Size: 30 drops (approx. 1.5 ml)
Servings Per Container: Approx. 39

Amount Per Serving		%DV
Proprietary Blend Prunus armeniaca (seed)	1.5 ml	*

* Daily Value (DV) not established

Other Ingredients:
Purified water, Ethanol (25%).
Suggested Usage:
10 to 30 drops 3 times per day or as directed by your healthcare professional.
Supports:
May support eye, skin, gut and liver health. Also high in antioxidants. ‡

2 fl oz, Retail $45.50



‡ THIS STATEMENT HAS NOT BEEN EVALUATED BY THE FOOD AND DRUG ADMINISTRATION (FDA). THIS PRODUCT IS NOT INTENDED TO DIAGNOSE, TREAT, CURE OR PREVENT ANY DISEASE.

ARCO PLUS

Supplement Facts

Serving Size: 30 drops (approx. 1.5 ml)
Servings Per Container: Approx. 78

Amount Per Serving		%DV
Proprietary Extract Blend Pau D' Arco (bark), Soursop (leaf), Cat's Claw (bark), Barberry (root), Licorice (root), Suma (root), Condurango (bark), Ginkgo (leaf).	1.38 ml	*
Dragon's Blood Croton (resin)	0.12 ml	*

* Daily Value (DV) not established

Other Ingredients:
Purified water, Ethanol (25%)
Suggested Usage:
10 to 30 drops 3 times per day or as directed by your healthcare professional.
Supports:
May help support normal healing, immune and normal blood glucose health. ‡

4 fl oz, Retail $73

ARNICA PLUS

Supplement Facts

Serving Size: 30 drops (approx. 1.5 ml)
Servings Per Container: Approx. 78

Amount Per Serving		%DV
Proprietary Extract Blend Arnica (flower), Calendula (flower), Echinacea angustifolia (root), Sage (leaf), St. John's Wort (leaf), Propolis.	1.5 ml	*

* Daily Value (DV) not established

Other Ingredients:
Purified water, Ethanol (25%).
Suggested Usage:
10 to 30 drops 3 times per day or as directed by your healthcare professional.
Supports:
May support digestive, skin, and immune health. ‡

4 fl oz, Retail $73.50

ASTRAGALUS

Supplement Facts

Serving Size: 30 drops (approx. 1.5 ml)
Servings Per Container: Approx. 39

Amount Per Serving		%DV
Proprietary Blend Astragalus membranaceus (root)	1.5 ml	*

* Daily Value (DV) not established

Other Ingredients:
Purified water, Ethanol (25%).
Suggested Usage:
10 to 30 drops 3 times per day or as directed by your healthcare professional.
Supports:
May support immune, cardiovascular, and liver health. ‡

2 fl oz, Retail $45.50

BARBERRY

Supplement Facts

Serving Size: 30 drops (approx. 1.5 ml)
Servings Per Container: Approx. 39

Amount Per Serving		%DV
Proprietary Blend Berberis vulgaris (root)	1.5 ml	*

* Daily Value (DV) not established

Other Ingredients:
Purified water, Ethanol (25%)
Suggested Usage:
10 to 30 drops 3 times per day or as directed by your healthcare professional.
Supports:
May support digestive, skin, and immune health. ‡

2 fl oz, Retail $45.50

BILBERRY PLUS

Supplement Facts

Serving Size: 30 drops (approx. 1.5 ml)
Servings Per Container: Approx. 78

Amount Per Serving		%DV
Proprietary Extract Blend Bilberry (fruit), Eyebright (aerial parts), Barberry (root), Dandelion (root), Ginkgo (leaf), Goldenseal (root).	1.5 ml	*

* Daily Value (DV) not established

Other Ingredients:
Purified water, Ethanol (25%).
Suggested Usage:
10 to 30 drops 3 times per day or as directed by your healthcare professional.
Supports:
May help support eye and liver health. ‡

4 fl oz, Retail $72.50



BLACK RADISH COMPLEX

Supplement Facts

Serving Size: 30 drops (approx. 1.5 ml)
Servings Per Container: Approx. 78

Amount Per Serving		%DV
Proprietary Extract Blend Raphanus sativus niger (root)	1.5 ml	*

* Daily Value (DV) not established

Other Ingredients:
Purified water, Ethanol (25%)
Suggested Usage:
10 to 30 drops 3 times per day or as directed by your healthcare professional.
Supports:
May help support liver, gallbladder and digestive health. ‡

4 fl oz, Retail $71.50

BLOODROOT

Supplement Facts

Serving Size: 30 drops (approx. 1.5 ml)
Servings Per Container: Approx. 39

Amount Per Serving		%DV
Proprietary Blend Bloodroot (root)	1.5 ml	*

* Daily Value (DV) not established

Other Ingredients:
Purified water,Ethanol (25%).
Suggested Usage:
10 to 30 drops 3 times per day or as directed by your healthcare professional.
Supports:
May support oral, immune, and respiratory health. ‡

2 fl oz, Retail $49.00



BLUE VIOLET

Supplement Facts

Serving Size: 30 drops (approx. 1.5 ml)
Servings Per Container: Approx. 19

Amount Per Serving		%DV
Proprietary Blend Viola odorata (leaf)	1.5 ml	*

* Daily Value (DV) not established

Other Ingredients:
Purified water, Ethanol (25%).
Suggested Usage:
10 to 30 drops 3 times per day or as directed by your healthcare professional.
Supports:
May support liver, respiratory, and neurological health. ‡

1 fl oz, Retail $29.50

BRAIN FORMULA

Supplement Facts

Serving Size: 30 drops (approx. 1.5 ml)
Servings Per Container: Approx. 78

Amount Per Serving		%DV
Proprietary Extract Blend Ginkgo (leaf), Rosemary (leaf), Cola (seed), Cayenne (fruit).	1.5 ml	*

* Daily Value (DV) not established

Other Ingredients:
Purified water, Ethanol (25%)
Suggested Usage:
10 to 30 drops 3 times per day or as directed by your healthcare professional.
Supports:
May support neurological health. ‡

4 fl oz, Retail $71.50

‡ THIS STATEMENT HAS NOT BEEN EVALUATED BY THE FOOD AND DRUG ADMINISTRATION (FDA). THIS PRODUCT IS NOT INTENDED TO DIAGNOSE, TREAT, CURE OR PREVENT ANY DISEASE.

BURDOCK PLUS

Supplement Facts

Serving Size: 30 drops (approx. 1.5 ml)
Servings Per Container: Approx. 78

Amount Per Serving		%DV
Proprietary Extract Blend Burdock (root), Black Currant (leaf), Heartsease (leaf, stem, flower).	1.5 ml	*

* Daily Value (DV) not established

Other Ingredients:
Purified water, Ethanol (25%)
Suggested Usage:
10 to 30 drops 3 times per day or as directed by your health care professional.
Supports:
May provide support for multi-symptom health. ‡

4 fl oz, Retail $71.50

CAMU PLUS

Supplement Facts

Serving Size: 30 drops (approx. 1.5 ml)
Servings Per Container: Approx. 78

Amount Per Serving		%DV
Proprietary Extract Blend Camu-Camu (fruit), Chaga (fruit)	1.28 ml	*
Dragon's Blood Croton (resin)	0.23 ml	*

* Daily Value (DV) not established

Other Ingredients:
Purified water, Ethanol (25%)
Suggested Usage:
10 to 30 drops 3 times per day or as directed by your healthcare professional.
Supports:
May support healthy immune response to common pathogens. ‡

4 fl oz, Retail $72.50

CAT'S CLAW

Supplement Facts

Serving Size: 30 drops (approx. 1.5 ml)
Servings Per Container: Approx. 78

Amount Per Serving		%DV
Proprietary Extract Blend Uncaria tomentosa (bark).	1.5 ml	*

* Daily Value (DV) not established



Other Ingredients:
Purified water, Ethanol (25%)
Suggested Usage:
10 to 30 drop s 3 times per day or as directed by your healthcare professional.
Supports:
May support immune system health. ‡

4 fl oz, Retail $72.50

CHAPARRAL

Supplement Facts

Serving Size: 30 drops (approx. 1.5 ml)
Servings Per Container: Approx. 19

Amount Per Serving		%DV
Proprietary Blend Larrea Tridentata (leaf)	1.5 ml	*

* Daily Value (DV) not established

Other Ingredients:
Purified water, Ethanol (25%).
Suggested Usage:
10 to 30 drops 3 times per day or as directed by your healthcare professional.
Supports:
May provide support for the body's circulatory, immune and digestive systems. ‡

1 fl oz, Retail $30.50

CHESTNUT PLUS

Supplement Facts

Serving Size: 30 drops (approx. 1.5 ml)
Servings Per Container: Approx. 78

Amount Per Serving		%DV
Proprietary Extract Blend Horse chestnut (seed), Horsetail (stem, leaf), St. John's Wort (stem, leaf).	1.5 ml	*

* Daily Value (DV) not established

Other Ingredients:
Purified water, Ethanol (25%)
Suggested Usage:
10 to 30 drops 3 times per day or as directed by your healthcare professional.
Supports:
May provide support for circulatory health. ‡

4 fl oz, Retail $72.50



CHRYSANTHEMUM COMPLEX

Supplement Facts

Serving Size: 30 drops (approx. 1.5 ml)
Servings Per Container: Approx. 78

Amount Per Serving		%DV
Proprietary Extract Blend Feverfew (leaf, stem, flower).	1.5 ml	*

* Daily Value (DV) not established

Other Ingredients:
Purified water, Ethanol (25%)
Suggested Usage:
10 to 30 drops 3 times per day or as directed by your healthcare professional.
Supports:
May support sleep health, bone health, and wellbeing. ‡

4 fl oz, Retail $71.50

CLEAR MIND

Supplement Facts

Serving Size: 30 drops (approx. 1.5 ml)
Servings Per Container: Approx. 78

Amount Per Serving		%DV
Proprietary Extract Blend Guayusa (Ilex Guayusa) (leaf), Cat's Claw (bark), Camu-Camu (fruit), Cinnamon (bark), Cacao (seed), Guarana (seed)	1.43 ml	*
Dragon's Blood Croton (resin)	0.07 ml	*

* Daily Value (DV) not established

Other Ingredients:
Purified water, Ethanol (25%).
Suggested Usage:
10 to 30 drops 3 times per day or as directed by your healthcare professional.
Supports:
May support cognitive and memory health. ‡

4 fl oz, Retail $71.50



COHOSH PLUS

Supplement Facts

Serving Size: 30 drops (approx. 1.5 ml)
Servings Per Container: Approx. 78

Amount Per Serving		%DV
Proprietary Extract Blend Black cohosh (root), Blue vervain (leaf, stem, flower),Dong quai (root), Damiana (leaf), Licorice (root), Angelica (root), Goldenseal (root), Ginger (root), Cayenne (fruit).	1.5 ml	*

* Daily Value (DV) not established

Other Ingredients:
Purified water, Ethanol (25%).
Suggested Usage:
10 to 30 drops 3 times per day or as directed by your
healthcare professional.
Supports:
May support circulatory and female reproductive health. ‡

4 fl oz, Retail $73

‡ THIS STATEMENT HAS NOT BEEN EVALUATED BY THE FOOD AND DRUG ADMINISTRATION (FDA). THIS PRODUCT IS NOT INTENDED TO DIAGNOSE, TREAT, CURE OR PREVENT ANY DISEASE.

CORIOLUS

Supplement Facts

Serving Size: 30 drops (approx. 1.5 ml)
Servings Per Container: Approx. 39

Amount Per Serving		%DV
Proprietary Blend	1.5 ml	*
Turkey Tails (fruit) (Trametes versicolor)		

* Daily Value (DV) not established

Other Ingredients:
Purified water, Ethanol (25%).
Suggested Usage:
10 to 30 drops 3 times per day or as directed by your healthcare professional.
Supports:
May support immune health. ‡

2 fl oz, Retail $45.50

DANDI PLUS

Supplement Facts

Serving Size: 30 drops (approx. 1.5 ml)
Servings Per Container: Approx. 78

Amount Per Serving		%DV
Proprietary Blend	1.5 ml	*
Dandelion (root), Artichoke (leaf), Milk thistle (seed), Fringe tree (root bark), Agrimony (leaf, stem, flower), Oat straw (oat top, stem).		

* Daily Value (DV) not established

Other Ingredients:
Purified water, Ethanol (25%).
Suggested Usage:
10 to 30 drops 3 times per day or as directed by your healthcare professional.
Supports:
May provide support to multiple health systems. ‡

4 fl oz, Retail $73

E PLUS

Supplement Facts

Serving Size: 30 drops (approx. 1.5 ml)
Servings Per Container: Approx. 78

Amount Per Serving		%DV
Proprietary Extract Blend	1.5 ml	*
Cat's claw (bark), Burdock (root), Oregon grape (root), Phyllanthus (leaf, stem) Phyllanthus spp., Boldo (leaf), Dandelion (root), Artichoke (leaf), Milk thistle (seed), Fringe tree (root bark), Agrimony (leaf, stem, flower), Oat straw (oat top, stem).		

* Daily Value (DV) not established

Other Ingredients:
Purified water,Ethanol (25%).
Suggested Usage:
10 to 30 drops 3 times per day or as directed by your healthcare professional.
Supports:
May support excretory health when exposed to extraneous toxins. ‡

4 fl oz, Retail $71.50

ECHINACEA COMPLEX

Supplement Facts

Serving Size: 30 drops (approx. 1.5 ml)
Servings Per Container: Approx. 78

Amount Per Serving		%DV
Proprietary Extract Blend	1.5 ml	*
Echinacea angustifolia (root), Echinacea purpurea (aerial parts).		

* Daily Value (DV) not established

Other Ingredients:
Purified water, Ethanol (25%).
Suggested Usage:
10 to 30 drops 3 times per day or as directed by your healthcare professional.
Supports:
May support lymphatic and immune system health. ‡

4 fl oz, Retail $71.50

ECHINACEA PLUS

Supplement Facts

Serving Size: 30 drops (approx. 1.5 ml)
Servings Per Container: Approx. 78

Amount Per Serving		%DV
Proprietary Blend	1.5 ml	*
Echinacea purpurea (leaf, stem, flower), Sage (leaf), Thyme (leaf)		

* Daily Value (DV) not established

Other Ingredients:
Purified water, Ethanol (25%).
Suggested Usage:
10 to 30 drops 3 times per day or as directed by your healthcare professional.
Supports:
May support lymphatic and immune system health. ‡

4 fl oz, Retail $71.50

EQUISTA PLUS

Supplement Facts

Serving Size: 30 drops (approx. 1.5 ml)
Servings Per Container: Approx. 78

Amount Per Serving		%DV
Proprietary Extract Blend	1.5 ml	*
Horsetail (stem, leaf), Dandelion (leaf, root), Hawthorn (fruit, leaf, flower), Oat straw (oat top, stem), Horse chestnut (seed), Goldenrod stem, leaf, flower) Solidago spp., Parsley (leaf)		

* Daily Value (DV) not established

Other Ingredients:
Purified water, Ethanol (25%).
Suggested Usage:
10 to 30 drops 3 times per day or as directed by your healthcare professional.
Supports:
May support circulatory and heart health. ‡

4 fl oz, Retail $71.50

EYEBRIGHT PLUS

Supplement Facts

Serving Size: 30 drops (approx. 1.5 ml)
Servings Per Container: Approx. 78

Amount Per Serving		%DV
Proprietary Extract Blend	1.5 ml	*
Eyebright (leaf, stem, flower), Mullein (flower) Fennel (seed), Rue (leaf, stem, flower), Gold enseal (root), Raspberry (leaf), Cayenne (fruit).		

* Daily Value (DV) not established

Other Ingredients:
Purified water, Ethanol (25%).
Suggested Usage:
10 to 30 drops 3 times per day or as directed by your healthcare professional.
Supports:
May support eye health. ‡

4 fl oz, Retail $71.50

FEMALE BALANCE

Supplement Facts

Serving Size: 30 drops (approx. 1.5 ml)
Servings Per Container: Approx. 78

Amount Per Serving		%DV
Proprietary Extract Blend	1.5 ml	*
Dong quai (root), Chaste tree (fruit), Wild yam (root), Valerian (root), Lobella (aerial parts), Passionflower (leaf), Cornsilk (stigma).		

* Daily Value (DV) not established

Other Ingredients:
Purified water, Ethanol (25%).
Suggested Usage:
10 to 30 drops 3 times per day or as directed by your healthcare professional.
Supports:
May support female reproductive system health. ‡

4 fl oz, Retail $71.50

FEMALE FORMULA

Supplement Facts

Serving Size: 30 drops (approx. 1.5 ml)
Servings Per Container: Approx. 78

Amount Per Serving		%DV
Proprietary Extract Blend	1.5 ml	*
Dong Quai (root), Chaste tree (fruit), Wild yam (root), Damiana (leaf), Licorice (root), Hops (flower).		

* Daily Value (DV) not established

Other Ingredients:
Purified water, Ethanol (25%)
Suggested Usage:
10 to 30 drops 3 times per day or as directed by your healthcare professional.
Supports:
May support female reproductive system health. ‡

4 fl oz, Retail $71.50

‡ THIS STATEMENT HAS NOT BEEN EVALUATED BY THE FOOD AND DRUG ADMINISTRATION (FDA). THIS PRODUCT IS NOT INTENDED TO DIAGNOSE, TREAT, CURE OR PREVENT ANY DISEASE.

GINGER PLUS I

Supplement Facts

Serving Size: 30 drops (approx. 1.5 ml)
Servings Per Container: Approx. 78

Amount Per Serving		%DV
Proprietary Extract Blend	1.5 ml	*
Ginger (root), Gentian (root), Licorice (root), Dandelion (root), Chinese rhubarb (root), Marshmallow (root), Myrrh (resin), Nutmeg (seed), Senna (leaf).		

* Daily Value (DV) not established

Other Ingredients:
Purified water, Ethanol (25%)
Suggested Usage:
10 to 30 drops 3 times per day or as directed by your healthcare professional.
Supports:
May provide support to the pancreas and may help to raise blood sugar. ‡

4 fl oz, Retail $72.50

GINGER PLUS II

Supplement Facts

Serving Size: 30 drops (approx. 1.5 ml)
Servings Per Container: Approx. 78

Amount Per Serving		%DV
Proprietary Extract Blend	1.5 ml	*
Burdock (root), Elecampane (root), Jambolan (seed), Cascara sagrade (bark), Juniper (fruit), Aletris (root), Cranesbill (root), Echinacea angustifolia (root).		

* Daily Value (DV) not established

Other Ingredients:
Purified water, Ethanol (25%)
Suggested Usage:
10 to 30 drops 3 times per day or as directed by your healthcare professional.
Supports:
May provide support to the pancreas and may help to lower blood sugar. ‡

4 fl oz, Retail $71.50

GINKGO COMPLEX

Supplement Facts

Serving Size: 30 drops (approx. 1.5 ml)
Servings Per Container: Approx. 78

Amount Per Serving		%DV
Proprietary Extract Blend	1.5 ml	*
Ginkgo biloba (leaf).		

* Daily Value (DV) not established

Other Ingredients:
Purified water, Ethanol (25%).
Suggested Usage:
10 drops 3 times per day or as directed by your healthcare professional.
Supports:
May support circulatory and nervous system health. ‡

4 fl oz, Retail $71.50

GINSENG PLUS

Supplement Facts

Serving Size: 30 drops (approx. 1.5 ml)
Servings Per Container: Approx. 78

Amount Per Serving		%DV
Proprietary Extract Blend	1.5 ml	*
Eleuthero (root), Sarsaparilla (root).		

* Daily Value (DV) not established

Other Ingredients:
Purified water, Ethanol (25%)
Suggested Usage:
10 to 30 drops 3 times per day or as directed by your healthcare professional.
Supports:
May support circulatory and endocrine health. ‡

4 fl oz, Retail $71.50



GOLDENSEAL

Supplement Facts

Serving Size: 30 drops (approx. 1.5 ml)
Servings Per Container: Approx. 39

Amount Per Serving		%DV
Proprietary Blend	1.5 ml	*
Goldenseal (root) (Hydrastis canadensis)		

* Daily Value (DV) not established

Other Ingredients:
Purified water, Ethanol (25%)
Suggested Usage:
10 to 30 drops 3 times per day or as directed by your healthcare professional.
Supports:
May support urinary and digestive health. ‡

2 fl oz, Retail $45.50

GOTA PLUS

Supplement Facts

Serving Size: 30 drops (approx. 1.5 ml)
Servings Per Container: Approx. 78

Amount Per Serving		%DV
Proprietary Extract Blend	1.5 ml	*
Gotu kola (stem, leaf), Ginkgo (leaf), Asian Ginseng-Red (root), Bee pollen, FO-TI (root), Oat straw (oat top, stem), Rosemary (leaf), Cayenne (fruit).		

* Daily Value (DV) not established

Other Ingredients:
Purified water, Ethanol (25%)
Suggested Usage:
10 to 30 drops 3 times per day or as directed by your healthcare professional.
Supports:
May support brain and circulatory health. ‡

4 fl oz, Retail $71.50

GRAPEFRUIT

Supplement Facts

Serving Size: 30 drops (approx. 1.5 ml)
Servings Per Container: Approx. 39

Amount Per Serving		%DV
Proprietary Blend	1.5 ml	*
Citrus paradisi (seed)		

* Daily Value (DV) not established

Other Ingredients:
Purified water, Ethanol (25%)
Suggested Usage:
10 to 30 drops 3 times per day or as directed by your healthcare professional.
Supports:
May support skin and immune system health. ‡

2 fl oz, Retail $45.50



GRAVI PLUS

Supplement Facts

Serving Size: 30 drops (approx. 1.5 ml)
Servings Per Container: Approx. 78

Amount Per Serving		%DV
Proprietary Extract Blend	1.5 ml	*
Soursop (graviola) (leaf), Uva-Ursi (leaf), Stinging nettle (leaf), Dandelion (root), Goldenrod (leaf, stem, flower) Solidago spp., Marshmallow (root), Yellow dock (root), Blue flag (root), Yarrow (leaf, stem, flower), Meadowsweet (leaf, stem, flower).		

* Daily Value (DV) not established

Other Ingredients:
Purified water, Ethanol (25%)
Suggested Usage:
10 to 30 drops 3 times per day or as directed by your healthcare professional.
Supports:
My support immune, circulatory, and lymphatic system health. ‡

4 fl oz, Retail $71.50



‡ THIS STATEMENT HAS NOT BEEN EVALUATED BY THE FOOD AND DRUG ADMINISTRATION (FDA). THIS PRODUCT IS NOT INTENDED TO DIAGNOSE, TREAT, CURE OR PREVENT ANY DISEASE.

GRAVIOLA

Supplement Facts

Serving Size: 30 drops (approx. 1.5 ml)
Servings Per Container: Approx. 78

Amount Per Serving		%DV
Proprietary Extract Blend Annona muricata (leaf)	1.5 ml	*

* Daily Value (DV) not established

Other Ingredients:
Purified water, Ethanol (25%)
Suggested Usage:
10 to 30 drops 3 times per day or as directed by your healthcare professional.
Supports:
May support normal cells health. ‡

4 fl oz, Retail $71.50



GREEN TEA

Supplement Facts

Serving Size: 30 drops (approx. 1.5 ml)
Servings Per Container: Approx. 39

Amount Per Serving		%DV
Proprietary Blend Camellia sinensis (leaf)	1.5 ml	*

* Daily Value (DV) not established

Other Ingredients:
Purified water, Ethanol (25%)
Suggested Usage:
10 to 30 drops 3 times per day or as directed by your healthcare professional.
Supports:
May support stomach and metabolic system health. ‡

2 fl oz, Retail $45.50



GREEN TEA DECAF

Supplement Facts

Serving Size: 30 drops (approx. 1.5 ml)
Servings Per Container: Approx. 19

Amount Per Serving		%DV
Proprietary Blend Camellia sinensis (leaf)	1.5 ml	*

* Daily Value (DV) not established

Other Ingredients:
Purified water, Ethanol (25%).
Suggested Usage:
10 to 30 drops 3 times per day or as directed by your healthcare professional.
Supports:
May support digestive and metabolic health with no caffeine. ‡

2 fl oz, Retail $45.50

HAWTHORNE

Supplement Facts

Serving Size: 30 drops (approx. 1.5 ml)
Servings Per Container: Approx. 78

Amount Per Serving		%DV
Proprietary Extract Blend Hawthorn (fruit, leaf, flower), Forskohlii (root), Motherwort (leaf, stem, flower), Lemon balm (leaf), Passionflower (leaf).	1.5 ml	*

* Daily Value (DV) not established

Other Ingredients:
Purified water, Ethanol (25%)
Suggested Usage:
10 to 30 drops 3 times per day or as directed by your healthcare professional.
Supports:
May support cardiovascular and neurological health. ‡

4 fl oz, Retail $71.50

HEART FORMULA

Supplement Facts

Serving Size: 30 drops (approx. 1.5 ml)
Servings Per Container: Approx. 78

Amount Per Serving		%DV
Proprietary Extract Blend Hawthorn (fruit, leaf, flower), Red clover (flower), Motherwort (leaf, stem, flower), Garlic (bulb), Ginger (root), Cayenne (fruit).	1.5 ml	*

* Daily Value (DV) not established

Other Ingredients:
Purified water, Ethanol (25%).
Suggested Usage:
10 to 30 drops 3 times per day or as directed by your healthcare professional.
Supports:
May support cardiovascular health. ‡

4 fl oz, Retail $71.50



HER FORMULA

Supplement Facts

Serving Size: 30 drops (approx. 1.5 ml)
Servings Per Container: Approx. 78

Amount Per Serving		%DV
Proprietary Extract Blend Licorice (root), Damiana (leaf), Catuaba (Trichilia catigua) (bark), Muira puama (root), Suma (root), Maca (root).	1.5 ml	*

* Daily Value (DV) not established

Other Ingredients:
Purified water, Ethanol (25%).
Suggested Usage:
10 to 30 drops 3 times per day or as directed by your healthcare professional.
Supports:
May support female health systems. ‡

4 fl oz, Retail $71.50

HERBAL & MINERAL COMPLETE

Supplement Facts

Serving Size: 30 drops (approx. 1.5 ml)
Servings Per Container: Approx. 78

Amount Per Serving		%DV
Proprietary blend Dandelion(rt,leaf), Oat Straw(oat top,st), Mullein(fl), Ginger(rt), Licorice(rt), Ginkgo(leaf), Echinacea Angustifolia(rt), Echinacea Purpurea (leaf,st,fl), Gentian(rt), Marshmallow(rt), Graviola(leaf), Una-De-Gato(bark), Sangre De Drago(resin from bark), Horsetail(leaf,st), Bladderwrack(wp), Irish Moss(wp), Hawthorn(fruit, fl,leaf), Uva-Ursi(leaf), Artichoke(leaf), Sarsaparilla(rt), Rosemary(leaf), Stinging Nettle (leaf), Goldenrod(leaf,st,fl) Solidago spp., Valerian(rt), Gotu Kola (leaf,st,fl), Chinese Rhubarb(rt), Hydrangea(rt), Myrrh(resin), Nutmeg(seed), Senna(leaf), Cramp Bark(bark), Skullcap(leaf, st,fl), Milk Thistle(seed), Yellow Dock(rt), Fringe Tree(rt bark), Kelp(wp),Horse Chestnut(seed), Blessed Thistle (leaf,st,fl), Boldo(leaf), Blue Flag(rt), Mace(aril), Yarrow(leaf,st,fl), Asian Ginseng(rt), Cayenne(fruit), Parsley(leaf), Agrmony (leaf,st,fl), Meadowsweet (leaf,st,fl), Passionflower(leaf), Bee Pollen, Fo-Ti(rt), Kola Nut (seed), Black Radish(rt), Cape Aloe(leaf), Club moss(wp), Stoneroot(rt), Hops(fl), Large Yellow Lady's Slipper(rt), Muira Puama(rt), Magnesium Chloride Hexahydrate, Potassium Chloride, Zinc Acetate, Copper Gluconate, Zinc Gluconate, Manganese Gluconate, Dihydrate, and Ammonium Molybdate.	1.5 ml	*

* Daily Value (DV) not established
st=stem, fl=flower, rt=root, wp=whole plant

Other Ingredients:
Purified water, Ethanol (37%), Agave nectar, Natural black cherry flavor and Sodium benzote (preservative)
Suggested Usage:
10 to 30 drop 3 times per day or as directed by your healthcare professional.
Supports:
May support multi-system health. ‡

4 fl oz, Retail $78.50

‡ THIS STATEMENT HAS NOT BEEN EVALUATED BY THE FOOD AND DRUG ADMINISTRATION (FDA). THIS PRODUCT IS NOT INTENDED TO DIAGNOSE, TREAT, CURE OR PREVENT ANY DISEASE.

HIS FORMULA

Supplement Facts

Serving Size: 30 drops (approx. 1.5 ml)
Servings Per Container: Approx. 78

Amount Per Serving		%DV
Proprietary Extract Blend Licorice (root), Muira puama (root), Maca (root), Catuaba (trichilia catigua)(bark), Damiana (leaf).	1.5 ml	*

* Daily Value (DV) not established

Other Ingredients:
Purified water, Ethanol (25%).
Suggested Usage:
10 to 30 drops 3 times per day or as directed by your healthcare professional.
Supports:
May support male health systems. ‡

4 fl oz, Retail $71.50

HYDRANGEA PLUS

Supplement Facts

Serving Size: 30 drops (approx. 1.5 ml)
Servings Per Container: Approx. 78

Amount Per Serving		%DV
Proprietary Extract Blend Hydrangea (root), Artichoke (leaf), Blessed thistle (leaf, stem, flower), Boldo (leaf), Dandelion (root), Black Radish (root), Cape Aloe (leaf), Clubmoss (whole plant), Stoneroot (root).	1.5 ml	*

* Daily Value (DV) not established

Other Ingredients:
Purified water, Ethanol (25%).
Suggested Usage:
10 to 30 drops 3 times per day or as directed by your healthcare professional.
Supports:
May support gallbladder and liver health. ‡

4 fl oz, Retail $71.50



IFL

Supplement Facts

Serving Size: 30 drops (approx. 1.5 ml)
Servings Per Container: Approx. 39

Amount Per Serving		%DV
Proprietary Blend Senna (leaf), Cascara sagrada (bark), Aloe Vera (leaf), Ginger (root), Barberry (root bark), Garlic (bulb) Cayenne (fruit), 35K HU	1.5 ml	*

* Daily Value (DV) not established

Other Ingredients:
Filtered water, Ethanol (20%).
Suggested Usage:
10 to 30 drops 3 times per day or as directed by your healthcare professional.
Supports:
May support intestinal health. ‡

2 fl oz, Retail $45.50

IMMU BOOST

Supplement Facts

Serving Size: 30 drops (approx. 1.5 ml)
Servings Per Container: Approx. 78

Amount Per Serving		%DV
Proprietary Extract Blend Soursop (leaf), Cat's Claw (bark)	1.20 ml	*
Dragon's Blood Croton (resin)	0.30 ml	*

* Daily Value (DV) not established

Other Ingredients:
Purified water, Ethanol (35%).
Suggested Usage:
10 to 30 drops times per day or as directed by your healthcare professional.
Supports:
May support immune health. ‡

4 fl oz, Retail $71.50

IMMU C LIQUID

Supplement Facts

Serving Size: 30 drops (approx. 1.5 ml)
Servings Per Container: Approx. 78

Amount Per Serving		%DV
Proprietary Extract Blend Soursop (leaf) (Graviola), Cat's Claw (bark), Dragon's Blood Croton (sap), Astragalus (root), Camu-Camu (berry).	1 ml	*

* Daily Value (DV) not established

Other Ingredients:
Filtered water, organic cane alcohol 20%, and sunflower phospholipids.
Suggested Usage:
10 to 30 drops 3 times per day or as directed by your healthcare professional.
Supports:
May support immune and lymphatic health. ‡

4 fl oz, Retail $72.50

JUNI PLUS

Supplement Facts

Serving Size: 30 drops (approx. 1.5 ml)
Servings Per Container: Approx. 78

Amount Per Serving		%DV
Proprietary Extract Blend Juniper (fruit), Saw palmetto (fruit), Pygeum (bark)	1.5 ml	*

* Daily Value (DV) not established

Other Ingredients:
Purified water, Ethanol (25%).
Suggested Usage:
10 to 30 drops 3 times per day or as directed by your healthcare professional.
Supports:
May support male prostate health, urinary health, and thyroid health. ‡

4 fl oz, Retail $72.50

KAVA KALM

Supplement Facts

Serving Size: 30 drops (approx. 1.5 ml)
Servings Per Container: Approx. 78

Amount Per Serving		%DV
Proprietary Extract Blend Kava (root), Mulungu (bark), Camu-Camu (fruit), Espinheira santa (leaf, stem) Passionflower (leaf, stem, flower).	1.5 ml	*

* Daily Value (DV) not established

Other Ingredients:
Purified water, Ethanol (25%).
Suggested Usage:
10 to 30 drops 3 times per day
or as directed by your healthcare professional.
Supports:
May support restlessness and well-being. ‡

4 fl oz, Retail $72.50



K/B PLUS

Supplement Facts

Serving Size: 30 drops (approx. 1.5 ml)
Servings Per Container: Approx. 78

Amount Per Serving		%DV
Proprietary Extract Blend Uva-Ursa (leaf), Juniper (fruit), Cornsilk (stigma), Horsetail (stem, leaf), Burdock (root), Parsley (leaf,root).	1.5 ml	*

* Daily Value (DV) not established

Contains:
Purified water, Ethanol (25%)
Suggested Usage:
10 to 30 drops 3 times per day or as directed by your healthcare professional.
Supports:
May support kidney, bladder, and urinary health. ‡

4 fl oz, Retail $71.50

KELP COMPLEX

Supplement Facts

Serving Size: 30 drops (approx. 1.5 ml)
Servings Per Container: Approx. 78

Amount Per Serving		%DV
Proprietary Extract Blend Bladderwrack (whole plant), Irish moss (whole plant), Kelp (whole plant), Cayenne (fruit).	1.5 ml	*

* Daily Value (DV) not established

Contains:
Purified water, Ethanol (25%).
Suggested Usage:
10 to 30 drops 3 times per day or as directed by your healthcare professional.
Supports:
May support thyroid and pituitary health. ‡

4 fl oz, Retail $71.50

‡ THIS STATEMENT HAS NOT BEEN EVALUATED BY THE FOOD AND DRUG ADMINISTRATION (FDA). THIS PRODUCT IS NOT INTENDED TO DIAGNOSE, TREAT, CURE OR PREVENT ANY DISEASE.

KIRIN RED GINSENG

Supplement Facts

Serving Size: 30 drops (approx. 1.5 ml)
Servings Per Container: Approx. 39

Amount Per Serving		%DV
Proprietary Blend Asian ginseng (Kirin red) (root)	1.5 ml	*

* Daily Value (DV) not established

Contains:
Purified water, Ethanol (25%)
Suggested Usage:
10 to 30 drops 3 times per day or as directed by your healthcare professional.
Supports:
May support healthy energy. ‡

2 fl oz, Retail $45.50

KIRTA

Supplement Facts

Serving Size: 30 drops (approx. 1.5 ml)
Servings Per Container: Approx. 39

Amount Per Serving		%DV
Proprietary Blend Andrographis paniculata (aerial parts)	1.5 ml	*

* Daily Value (DV) not established

Contains:
Purified water, Ethanol (25%).
Suggested Usage:
10 to 30 drops 3 times per day or as directed by your healthcare professional.
Supports:
May support immune system health. ‡

2 fl oz, Retail $45.50

KLS ENVIRO

Supplement Facts

Serving Size: 30 drops (approx. 1.5 ml)
Servings Per Container: Approx. 78

Amount Per Serving		%DV
Proprietary Extract Blend Cat's Claw (bark), Burdock (root), Dandelion (root), Oregon grape (root), Phyllanthus (leaf, stem) Phyllanthus spp., Uva-Ursi (leaf), Stinging nettle (leaf), Boldo (leaf), Artichoke (leaf),Milk thistle (seed), Fringe tree (root bark), Goldenrod (leaf, stem, flower) Solidago spp., Marshmallow (root), Yellow dock (root), Blue flag (root), Yarrow (leaf, stem, flower), Agrimony (leaf, stem, flower), Oat straw (oat top, stem), Meadowsweet (leaf, stem, flower).	1.5 ml	*

* Daily Value (DV) not established

Contains:
Purified water, Ethanol (25%)
Suggested Usage:
10 to 30 drops 3 times per day or as directed by your healthcare professional.
Supports:
May support liver, kidney, and spleen health. ‡

4 fl oz, Retail $71.50

KLS PLUS

Supplement Facts

Serving Size: 30 drops (approx. 1.5 ml)
Servings Per Container: Approx. 78

Amount Per Serving		%DV
Proprietary Extract Blend Dandelion (root) Uva-Ursi (leaf), Stinging nettle (leaf), Artichoke (leaf), Goldenrod (leaf, stem, flower) Soldidago spp., Marshmallow (root), Milk thistle (seed), Yellow dock (root), Fringe tree (root bark), Blue flag (root), Yarrow (leaf, stem, flower), Agrimony (leaf, stem, flower), Meadow sweet (leaf, stem, flower), Oat straw (oat top, stem).	1.5 ml	*

* Daily Value (DV) not established

Contains:
Purified water, Ethanol (25%).
Suggested Usage:
10 to 30 drops 3 times per day or as directed by your healthcare professional.
Supports:
May support liver, kidney, and spleen health. ‡

4 fl oz, Retail $72.50

KOREAN RED GINSENG

Supplement Facts

Serving Size: 30 drops (approx. 1.5 ml)
Servings Per Container: Approx. 19

Amount Per Serving		%DV
Proprietary Blend Panax ginseng (root)	1.5 ml	*

* Daily Value (DV) not established

Contains:
Purified water, Ethanol (25%).
Suggested Usage:
10 to 30 drops 3 times per day or as directed by your healthcare professional.
Supports:
May support immune system health. ‡

1 fl oz, Retail $34.50



KOREAN WHITE GINSENG

Supplement Facts

Serving Size: 30 drops (approx. 1.5 ml)
Servings Per Container: Approx. 39

Amount Per Serving		%DV
Proprietary Blend Panax ginseng (root)	1.5 ml	*

* Daily Value (DV) not established

Contains:
Purified water, Ethanol (25%).
Suggested Usage:
10 to 30 drops 3 times per day or as directed by your healthcare professional.
Supports:
May support immune system and cognitive health. ‡

2 fl oz, Retail $45.50

L/GB - AP

Supplement Facts

Serving Size: 30 drops (approx. 1.5 ml)
Servings Per Container: Approx. 78

Amount Per Serving		%DV
Proprietary Extract Blend Milk thistle (seed), Dandelion (root), Oregon grape (root), Genitian (root), Wormwood (leaf, stem, flower), Chaparral (leaf), Black walnut (green hull), Ginger (root), Garlic (bulb), Fennel (seed).	1.5 ml	*

* Daily Value (DV) not established

Contains:
Purified water, Ethanol (25%).
Suggested Usage:
10 to 30 drops 3 times per day or as directed by your healthcare professional.
Supports:
May support immune system when exposed to parasites. ‡

4 fl oz, Retail $71.50



LAPACHO PLUS

Supplement Facts

Serving Size: 30 drops (approx. 1.5 ml)
Servings Per Container: Approx. 78

Amount Per Serving		%DV
Proprietary Extract Blend Pau D' Arco (bark), Barberry (root), Licorice (root), Condurango (bark), Ginkgo (leaf)	1.5 ml	*

* Daily Value (DV) not established

Other Ingredients:
Purified water, Ethanol (25%)
Suggested Usage:
10 to 30 drops 3 times per day or as directed by your healthcare professional.
Supports:
May support immune and circulatory system health. ‡

4 fl oz, Retail $71.50



‡ THIS STATEMENT HAS NOT BEEN EVALUATED BY THE FOOD AND DRUG ADMINISTRATION (FDA). THIS PRODUCT IS NOT INTENDED TO DIAGNOSE, TREAT, CURE OR PREVENT ANY DISEASE.

LICRO PLUS

Supplement Facts

Serving Size: 30 drops (approx. 1.5 ml)
Servings Per Container: Approx. 78

Amount Per Serving		%DV
Proprietary Extract Blend	1.5 ml	*
Licorice (root), Oat straw (oat top, stem), Sarsaparilla (root) Bladderwrack (whole plant), Irish moss (whole plant), Ginger (root), Cayenne (fruit).		

* Daily Value (DV) not established

Other Ingredients:
Purified water, Ethanol 25%)
Suggested Usage:
10 to 30 drops 3 times per day or as directed by your healthcare professional.
Supports:
May support circulatory system health. ‡

4 fl oz, Retail $71.50



LOBELIA

Supplement Facts

Serving Size: 30 drops (approx. 1.5 ml)
Servings Per Container: Approx. 78

Amount Per Serving		%DV
Proprietary Blend	1.5 ml	*
Lobelia inflata (aerial parts)		

* Daily Value (DV) not established

Other Ingredients:
Purified water, Ethanol (25%)
Suggested Usage:
10 to 30 drops 3 times per day or as directed by your healthcare professional.
Supports:
May support respiratory and muscular health. ‡

4 fl oz, Retail $71.50

MAITAKE

Supplement Facts

Serving Size: 30 drops (approx. 1.5 ml)
Servings Per Container: Approx. 39

Amount Per Serving		%DV
Proprietary Blend	1.5 ml	*
Grifola frondosa (fruit)		

* Daily Value (DV) not established

Other Ingredients:
Purified water, Ethanol (25%)
Suggested Usage:
10 to 30 drops 3 times per day or as directed by your healthcare professional.
Supports:
May support energy and immune system health. ‡

2 fl oz, Retail $46.50

MALE FORMULA

Supplement Facts

Serving Size: 30 drops (approx. 1.5 ml)
Servings Per Container: Approx. 78

Amount Per Serving		%DV
Proprietary Extract Blend	1.5 ml	*
Asian ginseng (Korean red) (root) American ginseng (root), Eleuthero (root), Saw palmetto (fruit), Sarsaparilla (root), Yohimbe (bark), Oat straw (oat top, stem), Cola (seed), Ginger (root).		

* Daily Value (DV) not established

Other Ingredients:
Purified water, Ethanol (25%)
Suggested Usage:
10 to 30 drops 3 times per day or as directed by your healthcare professional.
Supports:
May support male health. ‡

4 fl oz, Retail $71.50

MB BUILDER

Supplement Facts

Serving Size: 30 drops (approx. 1.5 ml)
Servings Per Container: Approx. 78

Amount Per Serving		%DV
Proprietary Extract Blend	1.5 ml	*
Blue green algea (Aphanizomenon flos-aquae), Camu-Camu (fruit), Maca (root) Muira pauma (root), Chocolate (seed)		

* Daily Value (DV) not established

Other Ingredients:
Purified water, Ethanol (25%)
Suggested Usage:
10 to 30 drops 3 times per day or as directed by your healthcare professional.
Supports:
May support congnitive health. ‡

4 fl oz, Retail $72.50

METABA PLUS

Supplement Facts

Serving Size: 30 drops (approx. 1.5 ml)
Servings Per Container: Approx. 78

Amount Per Serving		%DV
Proprietary Extract Blend	1.5 ml	*
Oregon grape (root), Stevia (leaf), Burdock (root), Elecampane (root), Grapefruit (seed), Jambolan (seed), Cascara sagracia (bark), Juniper (fruit), Aletris (root), Cranesbill (root), Echinacea angustifolia (root)		

* Daily Value (DV) not established

Other Ingredients:
Purified water, Ethanol (25%)
Suggested Usage:
10 to 30 drops 3 times per day or as directed by your healthcare professional.
Supports:
May support metabolism health. ‡

4 fl oz, Retail $73



MULLEIN PLUS

Supplement Facts

Serving Size: 30 drops (approx. 1.5 ml)
Servings Per Container: Approx. 78

Amount Per Serving		%DV
Proprietary Extract Blend	1.5 ml	*
Mullein (flower), Gentian (root), Ginger (root) Marshmallow (root), Chinese rhubarb (root), Mace (aril), Myrrh (resin), Nutmeg (seed), Senna (leaf)		

* Daily Value (DV) not established

Other Ingredients:
Purified water, Ethanol (25%)
Suggested Usage:
10 to 30 drops 3 times per day or as directed by your healthcare professional.
Supports:
May support immune and colon system health. ‡

4 fl oz, Retail $71.50

MYRRH PLUS

Supplement Facts

Serving Size: 30 drops (approx. 1.5 ml)
Servings Per Container: Approx. 78

Amount Per Serving		%DV
Proprietary Extract Blend	1.5 ml	*
Myrrh (resin), Echinacea Purpurea (leaf, stem, flower), Gentain (root), Goldenseal (root), Wild indigo (root), Cranesbill (root), Chinese rhubarb (root), Marshmallow (root), Senna (leaf), Mace (aril), Netmeg (seed), Turmeric (root).		

* Daily Value (DV) not established

Other Ingredients:
Purified water, Ethanol (25%)
Suggested Usage:
10 to 30 drops 3 times per day or as directed by your healthcare professional.
Supports:
May support immune system health. ‡

4 fl oz, Retail $73

NERVE FORMULA

Supplement Facts

Serving Size: 30 drops (approx. 1.5 ml)
Servings Per Container: Approx. 78

Amount Per Serving		%DV
Proprietary Extract Blend	1.5 ml	*
Valerian (root), Lobelia (leaf, seed, stem, flower), Passionflower (leaf), Hops (flower), Black cohosh (root), Blue cohosh (root), Skullcap (leaf, stem, flower), Wild yam (root).		

* Daily Value (DV) not established

Other Ingredients:
Purified water, Ethanol (25%)
Suggested Usage:
10 to 30 drops 3 times per day or as directed by your healthcare professional.
Supports:
May support nervous system health. ‡

4 fl oz, Retail $73

‡ THIS STATEMENT HAS NOT BEEN EVALUATED BY THE FOOD AND DRUG ADMINISTRATION (FDA). THIS PRODUCT IS NOT INTENDED TO DIAGNOSE, TREAT, CURE OR PREVENT ANY DISEASE.

NETTLE PLUS

Supplement Facts

Serving Size: 30 drops (approx. 1.5 ml)
Servings Per Container: Approx. 78

Amount Per Serving		%DV
Proprietary Extract Blend	1.5 ml	*
Stinging nettle (leaf), Dandelion (root), Yellow dock (root), Blue flag (root), Meadowsweet (leaf, stem, flower)		

* Daily Value (DV) not established

Other Ingredients:
Purified water, Ethanol (25%)
Suggested Usage:
10 to 30 drops 3 times per day or as directed by your healthcare professional.
Supports:
May support skin and immune system health. ‡

4 fl oz, Retail $71.50

OREGON GRAPE ROOT

Supplement Facts

Serving Size: 30 drops (approx. 1.5 ml)
Servings Per Container: Approx. 39

Amount Per Serving		%DV
Proprietary Blend	1.5 ml	*
Mahonia aquifolium (root)		

* Daily Value (DV) not established

Other Ingredients:
Purified water, Ethanol (25%)
Suggested Usage:
10 to 30 drops 3 times per day or as directed by your healthcare professional.
Supports:
May support digestive system health. ‡

2 fl oz, Retail $45.50

OTALGA PLUS

Supplement Facts

Serving Size: 30 drops (approx. 1.5 ml)
Servings Per Container: Approx. 78

Amount Per Serving		%DV
Proprietary Extract Blend	1.5 ml	*
Mullein (leaf), Echinacea angustifolia (root), Calendule (flower), Thyme (leaf), Clove (flower), Myrrh (resin), Sweet almond oil.		

* Daily Value (DV) not established

Other Ingredients:
Purified water, Ethanol (25%)
Suggested Usage:
10 to 30 drops 3 times per day or as directed by your healthcare professional.
Supports:
May support oral health. ‡

4 fl oz, Retail $72.50



PALMETTO PLUS

Supplement Facts

Serving Size: 30 drops (approx. 1.5 ml)
Servings Per Container: Approx. 78

Amount Per Serving		%DV
Proprietary Extract Blend	1.5 ml	*
Fenugreek (seed), Saw palmetto (fruit), Fennel (seed), Wild yam (root), Damiana (leaf), Dong quai (root), Motherwort (aerial parts), Blessed thistle (aerial parts), Hops (flower).		

Daily Value (DV) not established

Other Ingredients:
Purified water, Ethanol (25%)
Suggested Usage:
10 to 30 drops 3 times per day or as directed by your healthcare professional.
Supports:
May support sleep and immune system health. ‡

4 fl oz, Retail $71.50



PAU D' ARCO

Supplement Facts

Serving Size: 30 drops (approx. 1.5 ml)
Servings Per Container: Approx. 39

Amount Per Serving		%DV
Proprietary Blend	1.5 ml	*
Tabebula impetiginosa (bark)		

* Daily Value (DV) not established

Other Ingredients:
Purified water, Ethanol (25%)
Suggested Usage:
10 to 30 drops 3 times per day or as directed by your healthcare professional.
Supports:
May support liver health. ‡

2 fl oz, Retail $45.50

PEACH

Supplement Facts

Serving Size: 30 drops (approx. 1.5 ml)
Servings Per Container: Approx. 19

Amount Per Serving		%DV
Proprietary Blend	1.5 ml	*
Prunus persica (kernel)		

* Daily Value (DV) not established

Other Ingredients:
Purified water, Ethanol (25%)
Suggested Usage:
10 to 30 drops 3 times per day or as directed by your healthcare professional.
Supports:
May support dig9stive system health. ‡

1 fl oz, Retail $29.50

PERIWINKLE

Supplement Facts

Serving Size: 30 drops (approx. 1.5 ml)
Servings Per Container: Approx. 39

Amount Per Serving		%DV
Proprietary Blend	1.5 ml	*
Lesser Periwinkle (aerial parts)		

* Daily Value (DV) not established

Other Ingredients:
Purified water, Ethanol (25%)
Suggested Usage:
10 to 30 drops 3 times per day or as directed by your healthcare professional.
Supports:
May support circulatory and immune system health. ‡

2 fl oz, Retail $45.50

PLANTANGO COMPLEX

Supplement Facts

Serving Size: 30 drops (approx. 1.5 ml)
Servings Per Container: Approx. 78

Amount Per Serving		%DV
Proprietary Extract Blend	1.5 ml	*
Plantain (leaf)		

* Daily Value (DV) not established

Other Ingredients:
Purified water, Ethanol (25%)
Suggested Usage:
10 to 30 drops 3 times per day or as directed by your healthcare professional.
Supports:
May support immune system health when exposed to insect bites. ‡

4 fl oz, Retail $75.50



POLYPORUS

Supplement Facts

Serving Size: 30 drops (approx. 1.5 ml)
Servings Per Container: Approx. 39

Amount Per Serving		%DV
Proprietary Blend	1.5 ml	*
Zhu Ling (sclerotium)		

* Daily Value (DV) not established

Other Ingredients:
Purified water, Ethanol (25%)
Suggested Usage:
10 to 30 drops 3 times per day or as directed by your healthcare professional.
Supports:
May support liver system health. ‡

2 fl oz, Retail $45.50

‡ THIS STATEMENT HAS NOT BEEN EVALUATED BY THE FOOD AND DRUG ADMINISTRATION (FDA). THIS PRODUCT IS NOT INTENDED TO DIAGNOSE, TREAT, CURE OR PREVENT ANY DISEASE.

PORIA

Supplement Facts

Serving Size: 30 drops (approx. 1.5 ml)
Servings Per Container: Approx. 39

Amount Per Serving		%DV
Proprietary Blend	1.5 ml	*
Wolfiporoa cocos (sclerotium)		

* Daily Value (DV) not established

Other Ingredients:
Purified water, Ethanol (25%)
Suggested Usage:
10 to 30 drops 3 times per day or as directed by your healthcare professional.
Supports:
May support digestive system health. ‡

2 fl oz, Retail $45.50

RED CLOVER

Supplement Facts

Serving Size: 30 drops (approx. 1.5 ml)
Servings Per Container: Approx. 39

Amount Per Serving		%DV
Proprietary Blend	1.5 ml	*
Trifolium pratense (flower)		

* Daily Value (DV) not established

Other Ingredients:
Purified water, Ethanol (25%)
Suggested Usage:
10 to 30 drops 3 times per day or as directed by your healthcare professional.
Supports:
May support excretory system health. ‡

2 fl oz, Retail $45.50

RED RASPBERRY

Supplement Facts

Serving Size: 30 drops (approx. 1.5 ml)
Servings Per Container: Approx. 39

Amount Per Serving		%DV
Proprietary Blend	1.5 ml	*
Rubus idaeus (leaf)		

* Daily Value (DV) not established

Other Ingredients:
Purified water, Ethanol (25%)
Suggested Usage:
10 to 30 drops 3 times per day or as directed by your healthcare professional.
Supports:
May support female health. ‡

2 fl oz, Retail $45.50



REISHI

Supplement Facts

Serving Size: 30 drops (approx. 1.5 ml)
Servings Per Container: Approx. 39

Amount Per Serving		%DV
Proprietary Blend	1.5 ml	*
Ganoderma lucidum (fruit)		

* Daily Value (DV) not established

Other Ingredients:
Purified water, Ethanol (25%)
Suggested Usage:
10 to 30 drops 3 times per day or as directed by your healthcare professional.
Supports:
May support immune and cardiovascular system health. ‡

2 fl oz, Retail $45.50

R PLUS

Supplement Facts

Serving Size: 30 drops (approx. 1.5 ml)
Servings Per Container: Approx.78

Amount Per Serving		%DV
Magnesium Chloride	20 mg	*
Potassium Chloride	46 mg	*
Proprietary Extract Blend	1.5 ml	*
Dong quai (root), Sarsaparilla (root), Meadow sweet (leaf, stem, flower), Safflower (flower), Tangerine (peel), Bitter orange (fruit), Cat's Claw (bark), Dandelion (root), Goldenrod (leaf, stem, flower) Solidago spp., Peach (kernel), Turmeric (root), Tayuya (root), Cayaponia spp.		

* Daily Value (DV) not established

Other Ingredients:
Purified water, Ethanol (25%)
Suggested Usage:
10 to 30 drops 3 times per day or as directed by your healthcare professional.
Supports:
May support muscle health. ‡

4 fl oz, Retail $78.50

SANGRE DE DRAGO

Supplement Facts

Serving Size: 30 drops (approx. 1.5 ml)
Servings Per Container: Approx. 39

Amount Per Serving		%DV
Proprietary Blend	1.5 ml	*
Sangre De Drago		
Croton Lechleri (resin)		

* Daily Value (DV) not established

Other Ingredients:
Purified water, Ethanol (25%)
Suggested Usage:
10 to 30 drops 3 times per day or as directed by your healthcare professional.
Supports:
May support digestive and immune health. ‡

2 fl oz, Retail $45.50



SCROFULARA PLUS

Supplement Facts

Serving Size: 30 drops (approx. 1.5 ml)
Servings Per Container: Approx. 78

Amount Per Serving		%DV
Proprietary Extract Blend	1.5 ml	*
Figwort (leaf, stem, flower), Blue flag (root), Gentian (root), Southern prickly ash (bark) Yellow dock (root), Juniper (fruit), Poke (root).		

* Daily Value (DV) not established

Other Ingredients:
Purified water, Ethanol (25%)
Suggested Usage:
10 to 30 drops 3 times per day or as directed by your healthcare professional.
Supports:
May support excretory health. ‡

4 fl oz, Retail $71.50

SHEEP SORREL

Supplement Facts

Serving Size: 30 drops (approx. 1.5 ml)
Servings Per Container: Approx. 39

Amount Per Serving		%DV
Proprietary Blend	1.5 ml	*
Rumex acetosella (aerial parts)		

* Daily Value (DV) not established

Other Ingredients:
Purified water, Ethanol (25%)
Suggested Usage:
10 to 30 drops 3 times per day or as directed by your healthcare professional.
Supports:
May support multi-system and female health. ‡

2 fl oz, Retail $45.50

SHIITAKE

Supplement Facts

Serving Size: 30 drops (approx. 1.5 ml)
Servings Per Container: Approx. 39

Amount Per Serving		%DV
Proprietary Blend	1.5 ml	*
Shiitake (fruit) Lentinus edodes		

* Daily Value (DV) not established

Other Ingredients:
Purified water, Ethanol (25%)
Suggested Usage:
10 to 30 drops 3 times per day or as directed by your healthcare professional.
Supports:
May support immune and circulatory health. ‡

2 fl oz, Retail $45.50

‡ THIS STATEMENT HAS NOT BEEN EVALUATED BY THE FOOD AND DRUG ADMINISTRATION (FDA). THIS PRODUCT IS NOT INTENDED TO DIAGNOSE, TREAT, CURE OR PREVENT ANY DISEASE.

SLIPPERY ELM

Supplement Facts

Serving Size: 30 drops (approx. 1.5 ml)
Servings Per Container: Approx. 39

Amount Per Serving		%DV
Proprietary Blend Ulmus rubra (bark)	1.5 ml	*

* Daily Value (DV) not established

Other Ingredients:
Purified water, Ethanol (25%)
Suggested Usage:
10 to 30 drops 3 times per day or as directed by your healthcare professional.
Supports:
May support respiratory and immune health. ‡

2 fl oz, Retail $45.50

SOLIDAGO PLUS

Supplement Facts

Serving Size: 30 drops (approx. 1.5 ml)
Servings Per Container: Approx. 78

Amount Per Serving		%DV
Proprietary Extract Blend Uva-Ursi (leaf) Goldenrod (leaf, stem, flower) Solidago spp., Marshmallow (root), Yarrow (leaf, stem, flower), Meadowsweet (leaf, stem, flower).	1.5 ml	*

* Daily Value (DV) not established

Other Ingredients:
Purified water, Ethanol (25%)
Suggested Usage:
10 to 30 drops 3 times per day or as directed by your healthcare professional.
Supports:
May support excretory system health. ‡

4 fl oz, Retail $71.50

STONE BREAKER PLUS

Supplement Facts

Serving Size: 30 drops (approx. 1.5 ml)
Servings Per Container: Approx. 78

Amount Per Serving		%DV
Proprietary Extract Blend Phyllanthus (leaf), Milk thistle (seed), Goldenrod (stem, leaf, flower) Solidago spp., Uva-Ursi (leaf), Echinacea purpurea (root) Cat's claw (bark), Boldo (leaf), Arthichoke (leaf), Dandelion (root), Juniper (fruit) Yellow dock (root).	1.5 ml	*

* Daily Value (DV) not established

Other Ingredients:
Purified water, Ethanol (25%)
Suggested Usage:
10 to 30 drops 3 times per day or as directed by your healthcare professional.
Supports:
May support kidney and gallbladder health. ‡

4 fl oz, Retail $73.50

ST. JOHN'S PLUS

Supplement Facts

Serving Size: 30 drops (approx. 1.5 ml)
Servings Per Container: Approx. 78

Amount Per Serving		%DV
Proprietary Blend St. John's wort (aerial parts) Valerian (root)	1.5 ml	*

* Daily Value (DV) not established

Other Ingredients:
Purified water, Ethanol (25%)
Suggested Usage:
10 to 30 drops 3 times per day or as directed by your healthcare professional.
Supports:
May support nervous system health. ‡

4 fl oz, Retail $71.50

SUMA

Supplement Facts

Serving Size: 30 drops (approx. 1.5 ml)
Servings Per Container: Approx. 39

Amount Per Serving		%DV
Proprietary Blend Suma (root)	1.5 ml	*

* Daily Value (DV) not established

Other Ingredients:
Purified water, Ethanol (25%)
Suggested Usage:
10 to 30 drops 3 times per day or as directed by your healthcare professional.
Supports:
May support circulatory health. ‡

2 fl oz, Retail $45.50



SWEET WORMWOOD

Supplement Facts

Serving Size: 30 drops (approx. 1.5 ml)
Servings Per Container: Approx. 39

Amount Per Serving		%DV
Proprietary Blend Sweet wormwood (leaf, stem, flower)	1.5 ml	*

* Daily Value (DV) not established

Other Ingredients:
Purified water, Ethanol (25%)
Suggested Usage:
10 to 30 drops 3 times per day or as directed by your healthcare professional.
Supports:
May support digestive system, immune and female reproductive health. ‡

2 fl oz, Retail $45.50

THUJA

Supplement Facts

Serving Size: 30 drops (approx. 1.5 ml)
Servings Per Container: Approx. 39

Amount Per Serving		%DV
Proprietary Blend Thuga occidentalis (leaf)	1.5 ml	*

* Daily Value (DV) not established

Other Ingredients:
Purified water, Ethanol (25%)
Suggested Usage:
10 to 30 drops 3 times per day or as directed by your healthcare professional.
Supports:
May support respiratory health. ‡

2 fl oz, Retail $45.50



TOPICAL-R GEL

Contains:
Purified water, Herbal extract blend [Vegetable glycerin, Dong quai (Angelica sinensis) root, Agarwood (Aquilaria agallocha) wood, Safflower (Carthamus tinctorius) flower, Tangerine (Citris reticulata) peel, Samambaia (Polypodium lepidopteris) root/leaf, Bitter orange (Citrus aurantium) peel, Fragrant rosewood (Dalbergia odorifera) wood, Peach (Prunus persica) kernal, Manaca (Brunfelsia unifora) root/leaf, Tayuya (Cayaponia tayuya) root, Alchornea castaneifolia leaf, Cat's Claw (Uncaria tomentosa) bark, Water], Whey protein concentrate (milk), Benzyl alcohol (and) Ethylhexylglycerin (and) Tocopherol, Acrylates/C10-30 alkyl acrylate crosspolymer, Aloe barbadensis leaf juice, Sodium hydroxide, and Disodium EDTA.
Suggested Usage:
Use topically as needed twice a day or as directed by your healthcare professional. ‡

2 oz. gel, Retail $51.50

‡ THIS STATEMENT HAS NOT BEEN EVALUATED BY THE FOOD AND DRUG ADMINISTRATION (FDA). THIS PRODUCT IS NOT INTENDED TO DIAGNOSE, TREAT, CURE OR PREVENT ANY DISEASE.

TRIFOLO PLUS

Supplement Facts

Serving Size: 30 drops (approx. 1.5 ml)
Servings Per Container: Approx. 78

Amount Per Serving		%DV
Proprietary Extract Blend	1.5 ml	*
Red clover (flower), Cleavers (leaf, stem, flower), Dandelion (root), Stinging nettle (leaf), Calendula (flower), Celandine (leaf, stem, flower), Figwort (leaf, stem, flower).		

* Daily Value (DV) not established

Other Ingredients:
Purified water, Ethanol (25%)
Suggested Usage:
10 to 30 drops 3 times per day or as directed by your healthcare professional.
Supports:
May support oral and immune system health. ‡

4 fl oz, Retail $71.50

TURKEY RHUBARB

Supplement Facts

Serving Size: 30 drops (approx. 1.5 ml)
Servings Per Container: Approx. 19

Amount Per Serving		%DV
Proprietary Blend	1.5 ml	*
Rheum palmatum (root)		

* Daily Value (DV) not established

Other Ingredients:
Purified water, Ethanol (25%)
Suggested Usage:
10 to 30 drops 3 times per day or as directed by your healthcare professional.
Supports:
May support digestive system health. ‡

1 fl oz, Retail $29.50

TURMERIC

Supplement Facts

Serving Size: 30 drops (approx. 1.5 ml)
Servings Per Container: Approx. 39

Amount Per Serving		%DV
Proprietary Blend	1.5 ml	*
Curcuma longa (root)		

* Daily Value (DV) not established

Other Ingredients:
Purified water, Ethanol (25%)
Suggested Usage:
10 to 30 drops 3 times per day or as directed by your healthcare professional.
Supports:
May support normal immune system response and health. ‡

2 fl oz, Retail $45.50



UNIVERSAL COMPLEX

Supplement Facts

Serving Size: 30 drops (approx. 1.5 ml)
Servings Per Container: Approx. 78

Amount Per Serving		%DV
Proprietary Extract Blend	1.5 ml	*
Agrimony (leaf, stem, flower), Artichoke (leaf), Chamomile (flower), Coltsfoot (leaf), Dandelion (root), Echinacea angustifolia (root), Echinacea purpurea (leaf, stem, flower), Goldenrod (leaf, stem, flower) Solidago spp., Hyssop (leaf, stem, flower), Meadowsweet (leaf, stem, flower), Rosemary (leaf), Speedwell (stem, flower), Uva-Ursi (leaf), Yarrow (leaf, stem, flower).		

* Daily Value (DV) not established

Other Ingredients:
Purified water, Ethanol (25%)
Suggested Usage:
10 to 30 drops 3 times per day or as directed by your healthcare professional.
Supports:
May provide support to all the major systems. ‡

4 fl oz, Retail $73.50



VALERI PLUS

Supplement Facts

Serving Size: 30 drops (approx. 1.5 ml)
Servings Per Container: Approx. 78

Amount Per Serving		%DV
Proprietary Extract Blend	1.5 ml	*
Valerian (root) Cramp bark (bark), Skullcap (leaf, stem, flower), Passionflower (leaf, stem, flower) Ginger (root), Hops (flower), Large yellow lady's slipper (root), Muira puama (root).		

* Daily Value (DV) not established

Other Ingredients:
Purified water, Ethanol (25%)
Suggested Usage:
10 to 30 drops 3 times per day or as directed by your healthcare professional.
Supports:
May support sleep and female health. ‡

4 fl oz, Retail $71.50



VENUS FLY TRAP

Supplement Facts

Serving Size: 30 drops (approx. 1.5 ml)
Servings Per Container: Approx. 78

Amount Per Serving		%DV
Proprietary Blend	1.5 ml	*
Dionaea muscipula (whole plant)		

* Daily Value (DV) not established

Other Ingredients:
Purified water, Ethanol (25%)
Suggested Usage:
10 to 30 drops 3 times per day or as directed by your healthcare professional.
Supports:
May support immune system health. ‡

4 fl oz, Retail $78.00

VERMA PLUS

Supplement Facts

Serving Size: 30 drops (approx. 1.5 ml)
Servings Per Container: Approx. 78

Amount Per Serving		%DV
Proprietary Extract Blend	1.5 ml	*
Black walnut (green hull), Wormwood (leaf, stem, flower), Fennel (seed), Pumpkin (seed), Senna (leaf), Gum arabic tree (resin), Male fern (root)		

* Daily Value (DV) not established

Other Ingredients:
Purified water, Ethanol (25%)
Suggested Usage:
10 to 30 drops 3 times per day or as directed by your healthcare professional.
Supports:
May support immune system health when exposed to parasites. ‡

4 fl oz, Retail $71.50

YARROW PLUS

Supplement Facts

Serving Size: 30 drops (approx. 1.5 ml)
Servings Per Container: Approx. 78

Amount Per Serving		%DV
Proprietary Extract Blend	1.5 ml	*
Yarrow (leaf, stem, flower), False unicorn (root), Speedwell (fluellin) (stem, flower).		

* Daily Value (DV) not established

Other Ingredients:
Purified water, Ethanol (25%)
Suggested Usage:
10 to 30 drops 3 times per day or as directed by your healthcare professional.
Supports:
May support intestinal, immune, and reproductive health. ‡

4 fl oz, Retail $71.50

‡ THIS STATEMENT HAS NOT BEEN EVALUATED BY THE FOOD AND DRUG ADMINISTRATION (FDA). THIS PRODUCT IS NOT INTENDED TO DIAGNOSE, TREAT, CURE OR PREVENT ANY DISEASE.



Supplement Facts

Serving Size: 3 Seeds
Servings Per Container: Approx. 750 seeds

Amount Per Serving		%DV
Calories	10	
Calories From Fat	10	
Total Fat	1 g	2%
Total Carbohydrate	1 g	<1%
Protein	1 g	*
Iron		4%
Amygdalin	60 mg	*

* Daily Value (DV) not established

Ingredients:
Bitter Raw Apricot Seeds

16 oz bag, Retail $32.50

A natural source of Amygdalin, Vitamin B15 and iron Suggested Usage: Start by consuming 3 seeds in an hour. Do not consume more than 3 seeds in an hour or more than 10 a day to start. Consult a nutritionist for recommendations.

Standard Enzyme company is proud to offer the highest quality, intentionally developed nutritional, herbal and homeopathic supplements for Holistic Medical providers around the globe. This is why we've teamed up with Richardson Nutritional Center to exclusively bring you the highest quality apricot seeds. Found in over 1,500 natural sources such as raw nuts, vegetables, seeds and the pits of fruit. Apricot seeds are the best source of naturally found Amygdalin. Our seeds are inspected and laboratory tested for potency. Holistic practitioners recommend these seeds to their patients because they're the most natural form of Amygdalin and include natural sources of B15 and enzymes. ‡

‡ THIS STATEMENT HAS NOT BEEN EVALUATED BY THE FOOD AND DRUG ADMINISTRATION (FDA). THIS PRODUCT IS NOT INTENDED TO DIAGNOSE, TREAT, CURE OR PREVENT ANY DISEASE.

System Support Product Index ‡

ALLERGIES

ACETALDEHYDE 12
ADRENAL MAX 16
ALLERTOX II 2
ALPHA E SPLEEN 16
ALRGY/SIN 2
APIZELEN PLUS 43
CHLOROGENIC ACID 12
CONIFERYL ALCOHOL 12
COUMARIN 13
ECHINACEA COPMPLEX 46
GALLIC ACID 13
HISTA PLUS 24
LICRO PLUS 51
MANNAN 13
MOLD X 26
OCTOPAMINE 14
PIPERINE 14
QUERCETIN 15
RUTIN 15

AUDITORY SYSTEM

AMYGDALIN 18
BRAIN FORMULA 44
EARACHE 4
OTALGA PLUS 52

CIRCULATORY SYSTEM

AGARICUS 43
ALPHA FLAVIN 16
ALPHA ORTHO PHOS 17
AMYGDALIN 18
ARNICA PLUS 44
ARTERIOSCLEROSIS 2
ASTRAGALUS 44
BURDOCK PLUS 45
CAFFEIC ACID 12
CARDI PLUS 19
CHESTNUT PLUS 45
CHOLA PLUS 20
CINNAMON ESSENTIAL OIL 35
CIRCU PLUS 20
CLEAR MIND 45

CIRCULATORY SYSTEM (cont.)

COHOSH PLUS 45
EQUISTA PLUS 46
FLAX SEED OIL 23
GABA 13,32
GINGER PLUS I 47
GINKGO COMPLEX 47
GINSENG PLUS 47
GOTA PLUS 47
GRAVI PLUS 47
GREEN TEA 48
GREEN TEA DECAF 48
HAWTHORNE PLUS 48
HEART FORMULA 48
HERBAL & MINERAL COMPLETE 48
HYPERTENSION 5
KIRIN RED GINSENG 50
L-ARGININE 32
LAPACHO PLUS 50
LICRO PLUS 51
LYMPHATIC VASCULAR DRAINER 8
MAITAKE 51
MG/K ASPARTATE 25
MHS 8
MULTI METHYL B 26
OMEGA COMPLETE 26
PALMETTO PLUS 52
PAU D'ARCO 52
PERIWINKLE 52
PHLORIDZIN 14
PITC 14
POTASSIUM CHELATE 33
RED RASPBERRY 53
REISHI 53
RUTIN 15
SEC GREENS 28
SHIITAKE 53
SOYBEAN LECITHIN 28
STONE BREAKER PLUS 54
SUMA 54
SYSTEM COMPLETE 11
TURMERIC 55
ULTRA D 29
UNIPHENOL 15
UNIVERSAL COMPLEX 55

‡ THIS STATEMENT HAS NOT BEEN EVALUATED BY THE FOOD AND DRUG ADMINISTRATION (FDA). THIS PRODUCT IS NOT INTENDED TO DIAGNOSE, TREAT, CURE OR PREVENT ANY DISEASE.

System Support Product Index ‡

CIRCULATORY SYSTEM (cont.)

VALERI PLUS 55
VARICOSE VEINS 11
VENO PLUS 55
VITA-MIN COMPLETE 29
VITAMIN D3/K2 29
YARROW PLUS 55

DIGESTIVE SYSTEM

ALPHA GEST 17
ALPHA GEST II 17
ALPHA GEST III 17
ALPHA GREEN 17
ALPHA GREEN II 17
ALPHA ZYME II 18
ALPHA ZYME III 18
AMYGDALIN 18
APRICOT 43
BARBERRY 44
BETA PLUS 18
BILBERRY PLUS 44
BLACK RADISH COMPLEX 44
BR-SP PLUS 18
BURDOCK PLUS 45
CAPE ALOE 19
CHOLA PLUS 20
CINNAMON ESSENTIAL OIL 35
CLOVE ESSENTIAL OIL 35
CONIFERYL ALCOHOL 12
COUMARIN 13
DANDI PLUS 46
DIA PLUS 21
DIA ZYME 21
DIADREN FORTE 21
E PLUS 46
FIBER BALANCE 22
FIBER LIFE 23
FRANKINCENSE ESSENTIAL OIL 35
GI BIOTIC PRO 23
GINGER ESSENTAIL OIL 36
GINGER PLUS I 47
GINGER PLUS II 47
GOLDENSEAL 47
GREEN TEA 48

DIGESTIVE SYSTEM (cont.)

GREEN TEA DECAF 48
HEMORRHOIDS 5
HERBAL & MINERAL COMPLETE 48
HYDRANGEA PLUS 49
IFL 49
INFECTION EGA 6
INFECTION EGA II 6
INFECTION EGA III 7
INTESTINAL FORMULA 24
KIRTA 50
KLS ENVIRO 34, 50
KLS PLUS 50
L-GLUTAMINE 32
L/GB-AP 50
LAPACHO PLUS 50
LAVENDER ESSENTIAL OIL 36
MEGA PROTEIN 25
MULTI METHYL B 26
N-ACETYL-L-CYSTEINE 32
NAUSEA RELIEF 9
NETTLE PLUS 52
NUX NAUSEA 9
OCTOPAMINE 14
OREGON GRAPE ROOT 52
PALMETTO PLUS 52
PARA PLUS 26
PAU D'ARCO 52
PEACH 52
PEPPERMINT ESSENTIAL OIL 37
PITUI PLUS 27
PORIA 53
RED RASPBERRY 53
ROSEMARY ESSENTIAL OIL 37
SANGRE DE DRAGO 53
SANGRETOX 10
SEC GREENS 28
SLIPPERY ELM 54
STOM2 10
STOMACH 10
STONE BREAKER PLUS 54
SWEET WORMWOOD 54
SYSTEM COMPLETE 11
TRIFOLO PLUS 55
TURKEY RHUBARB 55
TURMERIC 55

‡ THIS STATEMENT HAS NOT BEEN EVALUATED BY THE FOOD AND DRUG ADMINISTRATION (FDA). THIS PRODUCT IS NOT INTENDED TO DIAGNOSE, TREAT, CURE OR PREVENT ANY DISEASE.

System Support Product Index ‡

DIGESTIVE SYSTEM (cont.)

UNIPHENOL 15
UNIVERSAL COMPLEX 55
VERMA PLUS 55
VITA-MIN COMPLETE 29

EMOTIONAL HEALTH

ACC 12
AGARICUS 43
AGRIMONY 39
ANTI STRESS 2
BERGAMONT ESSENTIAL OIL 35
BHT 12
CEDARWOOD ATLAS 35
CINNAMON ESSENTIAL OIL 35
CLEAR MIND 45
DOPAMINE 13
BACH FLOWER ESSENCES (47 COMBINATIONS) 39-42
FRANKINCENSE ESSENTIAL OIL 35
GABA 13,32
GRAPEFRUIT ESSENTAIL OIL 36
IRIE 7
JUNIPER BERRY ESSENTIAL OIL 36
KAVA KALM 49
LAVENDER ESSENTIAL OIL 36
LEMON ESSENTIAL OIL 36
LITHIPLEX 8
ORANGE ESSENTAIL OIL 36
SAM-e 32
THYME ESSENTIAL OIL 37
VETIVER ESSENTIAL OIL 37
YLANG YLANG ESSENTIAL OIL 37

ENDOCRINE SYSTEM

ADRENAL MAX 16
ALPHA FLAVIN 16
ALPHA GREEN II 17
ALPHA ZYME III 18
APIOL 12
APIZELEN PLUS 43
ARCO PLUS 44
ASTRAGALUS 44
BHT 12
CAFFEIC ACID 12

ENDOCRINE SYSTEM (cont.)

CFS A PLUS 3
CFS ADRENAL 3
CFS THYROID 3
CHAGA 20
CHOLA PLUS 20
CHROMIUM PICOLINATE 20
CINNAMIC ACID 12
DANDI PLUS 46
DHEA 21
DIA PLUS 21
DIA ZYME 21
DIABETES 4
DIADREN FORTE 21
ENDO GLAN PLUS 22
ESTROGEN 13
EUCALYPTUS ESSENTIAL OIL 35
FHS 4
GINGER PLUS I 47
GINGER PLUS II 47
GINSENG PLUS 47
GRAPEFRUIT ESSENTIAL OIL 36
GREEN TEA 48
GREEN TEA DECAF 48
H&H FORMULA 5
HER FORMULA 48
HERBAL & MINERAL COMPLETE 48
HYPOGLYCEMIA 5
JUNI PLUS 49
KELP COMPLEX 49
KELP PLUS 24
L DOPA 13
L-TYROSINE 32
LICRO PLUS 51
METABA PLUS 51
MG/K ASPARTATE 25
MHS 8
MULTI METHYL B 26
NEURO BALANCE 9
PARA THY 27
PITC 14
PITUI PLUS 27
QUERCETIN 15
SEC GREENS 28
SELENO METHIONINE 33
SEROTONIN 15

‡ THIS STATEMENT HAS NOT BEEN EVALUATED BY THE FOOD AND DRUG ADMINISTRATION (FDA). THIS PRODUCT IS NOT INTENDED TO DIAGNOSE, TREAT, CURE OR PREVENT ANY DISEASE.

System Support Product Index ‡

ENDOCRINE SYSTEM (cont.)

SLP 10
STONE BREAKER PLUS 54
SYSTEM COMPLETE 11
THYRO PLUS 28
THYROID SUPPORT 29
TRIFOLO PLUS 55
UNIPHENOL 15
UNIVERSAL COMPLEX 55
VITA-MIN COMPLETE 29
YARROW PLUS 55
YLANG YLANG ESSENTIAL OIL 37

EXCRETORY SYSTEM

BETA PLUS 18
BLACK RADISH COMPLEX 44
CHOLA PLUS 20
DANDI PLUS 46
DIA PLUS 21
DIA ZYME 21
DIADREN FORTE 21
DRAINAGE PLUS 4
E PLUS 46
ECHINACEA PLUS 46
FIBER BALANCE 22
FIBER LIFE 23
FORMULA 100 5
GOLDENSEAL 47
HEPACHOL 24
HERBAL & MINERAL COMPLETE 48
HYDRANGEA PLUS 49
IFL 49
IMMU FLU 6
INTESTINAL FORMULA 24
JUNIPER BERRY ESSENTIAL OIL 36
K/B PLUS 49
KELP COMPLEX 49
KIDNEY/BLADDER 8
KLS ENVIRO 34,50
KLS PLUS 50
LYMPHATIC DRAINER 8
LYMPHATIC IMMUNE 8
MENADIONE 14
MULLEIN PLUS 51
N-ACETYL-L-CYSTEINE 32

EXCRETORY SYSTEM

NETTLE PLUS 52
OREGON GRAPE ROOT 52
PEACH 52
POLYPORUS 52
POTASSIUM CHELATE 33
RENA PLUS 27
SCOFULARA PLUS 53
SEC GREENS 28
SHEEP SORREL 53
SOLIDAGO PLUS 54
SOYBEAN LECITHIN 28
STONE BREAKER PLUS 54
SWEET WORMWOOD 54
SYSTEM COMPLETE 11
UNIPHENOL 15
UNIVERSAL COMPLEX 55
VITA-MIN COMPLETE 29

IMMUNE SYSTEM

AGARICUS 43
ALLERTOX I 2
ALLERTOX II 2
ALPHA E SPLEEN 16
AMALGATOX 2
AMYGDALIN 18
APIZELEN PLUS 43
ARCO PLUS 44
ARNICA PLUS 44
ASCORBIC ACID 12
ASP 3
ASP II 3
ASPARTOX 3
ASTRAGALUS 44
BARBERRY 44
BLOODROOT 44
CAMU PLUS 45
CANDIDIASIS 3
CAPSOL-T® 19,34
CARCINOSII MIASM 3
CAT'S CLAW 45
CFS IMMUNE 3
CG COMPLEX 3
CHAGA 20
CHAPARRAL 45

‡ THIS STATEMENT HAS NOT BEEN EVALUATED BY THE FOOD AND DRUG ADMINISTRATION (FDA). THIS PRODUCT IS NOT INTENDED TO DIAGNOSE, TREAT, CURE OR PREVENT ANY DISEASE.

System Support Product Index ‡

IMMUNE SYSTEM

CHEMTOX 4
COSMETOX 20
DHEA 46
ECHINACEA COMPLEX 4
ECHINACEA PLUS 21
FLU STOP 46
FORMULA 100 46
FREE RADICALS 5
GRAPEFRUIT 47
GRAVI PLUS 47
GRAVIOLA 48
GRAVITOX 5
GREEN TEA 48
GREEN TEA DECAF 48
HERBAL & MINERAL COMPLETE 48
HISTA PLUS 24
HS FORMULA 5
HS FORMULA II 5
IMMU BOOST 49
IMMU C CAPS 24, 34
IMMU C LIQUID 34, 49
IMMU FLU 6
IMMUTOX 6
IMMUTOX II 6
INDOLE 13
INFECTION SERIES 6-7
INFLUENZA 7
KIRIN RED GINSENG 50
KIRTA 50
KOREAN RED GINSENG 50
KOREAN WHITE GINSENG 50
L-ARGININE 32
L-GLUTAMINE 32
LAPACHO PLUS 50
LEMON ESSENTIAL OIL 36
LYME DISEASE 8
LYMPHATIC IMMUNE 8
LYMPHATIC VASCULAR DRAINER 8
MAITAKE 51
MEGA PROTEIN 25
N-ACETYL-L-CYSTEINE 32
PARA TRAV 9
PNEUMO PLUS 52
POLYPORUS 27
RADIATION 9

IMMUNE SYSTEM

REISHI 53
SANGRE DE DRAGO 53
SANGRETOX 10
SEC GREENS 28
SELENO METHIONINE 33
SHIITAKE 53
SILICONE 10
SUMA 54
SWEET WORMWOOD 54
SYCOSIS 11
SYPHILINUM 11
SYPHILINUM/SYCOSIS 11
SYSTEM COMPLETE 11
THINCZINC^2 28
THUJA 54
THYME ESSENTIAL OIL 37
TM-PH ENHANCER 33
ULTRA D 29
UNIPHENOL 15
UNIVERSAL COMPLEX 55
VACCINATION 11
VENUS FLY TRAP 55
VERMA PLUS 55
VERMATOX 11
VERMATOX II 11
VERMATOX III 11

INTEGUMENTARY SYSTEM

ACNE 2
ALPHA E SPLEEN 16
AMYGDALIN 18
APIZELEN PLUS 43
BARBERRY 44
BERGAMOT ESSENTIAL OIL 35
CEDARWOOD ATLAS 35
CHLOROGENIC ACID 12
CINNAMIC ACID 12
CINNAMON ESSENTIAL OIL 35
CLOVE ESSENTIAL OIL 35
COLLAGEN COMPLETE 21
CONIFERYL ALCOHOL 12
DANDI PLUS 46
ECZEMA 4
EUCALYPTUS ESSENTIAL OIL 35

‡ THIS STATEMENT HAS NOT BEEN EVALUATED BY THE FOOD AND DRUG ADMINISTRATION (FDA). THIS PRODUCT IS NOT INTENDED TO DIAGNOSE, TREAT, CURE OR PREVENT ANY DISEASE.

System Support Product Index ‡

INTEGUMENTARY SYSTEM

FRANKINCENSE ESSENTIAL OIL 35
GINGER ESSENTIAL OIL 36
GRAPEFRUIT 47
GREPEFRUIT ESSENTAIL OIL 36
HAIR ENHANCEMENT PLUS 24, 30-31
HELICHRYSUM ESSENTIAL OIL 40
HERBAL & MINERAL COMPLETE 48
JUNIPER BERRY ESSENTIAL OIL 36
LAVENDER ESSENTIAL OIL 36
LEMON ESSENTIAL OIL 36
MALVIN 13
MANNAN 14
MYRRH ESSENTIAL OIL 36
ORANGE ESSSENTIAL OIL 36
OREGANO ESSENTIAL OIL 37
PERPPERMINT ESSENTIAL OIL 37
POISON IVY 9
RED CLOVER 53
RENA PLUS 28
ROSEMARY ESSENTIAL OIL 37
SEC GREENS 28
SHEEP SORREL 53
SYSTEM COMPLETE 11
TEA TREE OIL 37
THINCZINC^2 28
THUJA 54
TOPICAL R GEL 54
TURMERIC 55
UNIPHENOL 42
UNIVERSAL COMPLEX 55
VETIVER ESSENTIAL OIL 37
VITA-MIN COMPLETE 29

LYMPHATIC SYSTEM

AGARICUS 43
ALPHA E SPLEEN 16
APIZELEN PLUS 43
ARNICA PLUS 44
CAT'S CLAW 45
DHEA 21
DRAINAGE PLUS 4
ECHINACEA COMPLEX 46
ECHINACEA PLUS 46
GRAVI PLUS 47

LYMPHATIC SYSTEM (cont.)

IMMU BOOST 49
IMMU C CAPS 24, 34
IMMU C LIQUID 34, 49
IMMU FLU 6
K/B PLUS 49
KELP PLUS 24
KLS ENVIRO 34, 50
L DOPA 13
LAPACHO PLUS 50
LSK PLUS 25
LYMPH MAMMARY 8
LYMPHATIC DRAINER 8
LYMPHATIC VASCULAR DRAINER 8
PARA PLUS 26
POLYPORUS 52
SCROFULARA PLUS 53
SEC GREENS 28
TRIFOLO PLUS 55
VITA-MIN COMPLETE 29

MUSCULOSKELETAL SYSTEM

AGARICUS 43
ALPHA ORTHO PHOS 17
AMYGDALIN 18
APIOL 12
APIZELEN PLUS 43
ARNICA PLUS 44
ASCORBIC ACID 12
BERGAMOT ESSENTIAL OIL 35
CAL-MAG PLUS 19
CEDARWOOD ATLAS 35
CHAPARRAL 45
CHROMIUM PICOLINATE 20
CHRYSANTHEMUM COMPLEX 45
CINNAMON ESSENTIAL OIL 35
CLOVE ESSENTIAL OIL 35
COLLAGEN COMPLETE 21
EUCALYPTUS ESSENTIAL OIL 35
FERRO B + C 22
FRANKINCENSE ESSENTIAL OIL 35
GABA 13, 32
GALLIC ACID 13
HELICHRYSUM ESSENTIAL OIL 36
HERBAL & MINERAL COMPLETE 48

‡ THIS STATEMENT HAS NOT BEEN EVALUATED BY THE FOOD AND DRUG ADMINISTRATION (FDA). THIS PRODUCT IS NOT INTENDED TO DIAGNOSE, TREAT, CURE OR PREVENT ANY DISEASE.

System Support Product Index ‡

MUSCULOSKELETAL SYSTEM (cont.)

INFECTION EB 6
INFECTION EB II 6
L-GLUTAMINE 32
LIGA PLUS 25
LOBELIA 51
MB BUILDER 51
MENADIONE 14
MUSCLE RELAXER 8
MYRRH ESSENTIAL OIL 36
NERVE FORMULA 51
OREGANO ESSENTIAL OIL 37
PEPPERMINT ESSENTIAL OIL 37
PITC 14
POTASSIUM CHELATE 33
R PLUS 53
ROSEMARY ESSENTIAL OIL 37
RHEUMATISM/ARTHRITIS 10
SAM-e 32
SEC GREENS 28
SWEET WORMWOOD 54
SYSTEM COMPLETE 11
THINCZINC^2 28
ULTRA D 29
UNIPHENOL 15
UNIVERSAL COMPLEX 55
VETIVER ESSSENTIAL OIL 37
VITA-MIN COMPLETE 29
VITAMIN D3/K2 29

NEUROLOGICAL SYSTEM

ACC 12
ADD/ADHD 2
ALPHA E SPLEEN 16
ALPHA FLAVIN 16
ALPHA GREEN II 17
AMYGDALIN 18
ANTI STRESS 2
BERGAMOT ESSENTIAL OIL 35
BHT 12
BILBERRY PLUS 44
BLUE VIOLET 44
BRAIN FORMULA 44
CHRYSANTHEMUM COMPLEX 45
CIRCU PLUS 20
CLEAR MIND 45

NEUROLOGICAL SYSTEM

DANDI PLUS 46
DOPAMINE 13
FERRO B + C 22
GABA 13, 32
GALLIC ACID 13
GINKGO COMPLEX 47
GOTA PLUS 47
GRAPEFRUIT ESSENTIAL OIL 36
HAWTHORNE PLUS 48
HEADACHE 5
HERBAL & MINERAL COMPLETE 48
INSOMNIA 7
IRIE 7
KAVA KALM 49
KIRIN RED GINSENG 50
KOREAN RED GINSENG 50
KOREAN WHITE GINSENG 50
L DOPA 13
L-TYROSINE 32
LITHIPLEX 8
MALVIN 13
MANNAN 14
MB BUILDER 51
MELATONIN 14
MG/K ASPARTATE 25
MULTI METHYL B 26
NERVE FORMULA 51
NERVE INFLAMMATION 9
NOREPINEPHRINE 14
ORANGE ESSENTIAL OIL 26
PERIWINKLE 52
PHENYLALNINE 14
PORIA 53
POTASSIUM CHELATE 33
PYROLE 15
ROSEMARY ESSENTIAL OIL 37
SALSOLINOL 15
SCIATICA 10
SEC GREENS 28
SEROTONIN 15
ST. JOHN'S PLUS 54
SYSTEM COMPLETE 11
UNIPHENOL 15
UNIVERSAL COMPLEX 55
VALERI PLUS 55
VITA-MIN COMPLETE 29

‡ THIS STATEMENT HAS NOT BEEN EVALUATED BY THE FOOD AND DRUG ADMINISTRATION (FDA). THIS PRODUCT IS NOT INTENDED TO DIAGNOSE, TREAT, CURE OR PREVENT ANY DISEASE.

System Support Product Index ‡

ORAL HEALTH

BLOODROOT 44
CLOVE ESSENTIAL OIL 35
EUCALYPTUS ESSENTIAL OIL 35
FRANKINCENSE ESSENTIAL OIL 35
MYRRH ESSENTIAL OIL 36
OREGANO ESSENTIAL OIL 37
OTALGA PLUS 52

REPRODUCTIVE HEALTH

COHOSH PLUS 45
ENDOMETRITIS 4
ESTROGEN 13
FEMALE BALANCE 46
FEMALE FORMULA 46
FEMTOX 4
FHS 4
H&H FORMULA 5
HER FORMULA 48
HERBAL & MINERAL COMPLETE 48
HIS FORMULA 49
JUNI PLUS 49
KOREAN RED GINSENG 50
KOREAN WHITE GINSENG 50
MALE FORMULA 51
MENOPAUSE 8
MHS 8
PALMETTO PLUS 52
PROGESTERONE 15
PROSTA PLUS COMPLETE 27
PROSTATE 9
SEC GREENS 28
SYSTEM COMPLETE 11
TESTOSTERONE 15
UNIPHENOL 15
UNIVERSAL COMPLEX 55
VALERI PLUS 55
VITA-MIN COMPLETE 29
YARROW PLUS 55
YLANG YLANG ESSENTIAL OIL 37

RENAL/URINARY HEALTH

CINNAMIC ACID 12
DRAINAGE PLUS 4

RENAL/URINARY HEALTH

GOLDENSEAL 47
JUNI PLUS 49
JUNIPER BERRY ESSENTIAL OIL 36
K/B PLUS 49
KIDNEY/BLADDER 8
LSK PLUS 25
N-ACETYL-L-CYSTINE 32
POLYPORUS 52
PORIA 53
POTASSIUM CHELATE 33
RENA PLUS 27
SHEEP SORREL 53
SOLIDAGO PLUS 54
SUMA 54

RESPRITORY HEALTH

ADRENAL MAX 16
ALRGY/SIN 2
AMYGDALIN 18
APIZELEN PLUS 43
APRICOT 43
ARNICA PLUS 44
ASTHMA BRONCHITIS 3
ASTRAGALUS 44
BLOODROOT 44
BLUE VIOLET 44
CAT'S CLAW 45
CHAPARRAL 45
CHLOROGENIC ACID 12
CHRYSANTHEMUM COMPLEX 45
CORIOLUS 46
COUGH 4
ECHINACEA PLUS 46
EUCALYPTUS ESSENTIAL OIL 35
FRANKINCENSE ESSENTIAL OIL 35
GALLIC ACID 13
HERBAL & MINERAL COMPLETE 48
HISTAMINE 13
KIRIN RED GINSENG 50
KIRTA 50
KOREAN RED GINSENG 50
KOREAN WHITE GINSENG 50
LICRO PLUS 51
LOBELIA 51

‡ THIS STATEMENT HAS NOT BEEN EVALUATED BY THE FOOD AND DRUG ADMINISTRATION (FDA). THIS PRODUCT IS NOT INTENDED TO DIAGNOSE, TREAT, CURE OR PREVENT ANY DISEASE.

System Support Product Index ‡

RESPRITORY HEALTH (cont.)

MALVIN 13
MULLEIN PLUS 51
MYRRH PLUS 51
PEACH 52
PEPPERMINT ESSENTIAL OIL 37
PLANTAGO COMPLEX 52
PNEUMO PLUS 27
PSORINUM 9
RED CLOVER 53
RED RASPBERRY 53
REISHI 53
SEC GREENS 28
SINUSITIS 10
SLIPPERY ELM 54
SORE THROAT 10
SYSTEM COMPLETE 11
THUJA 54
UNIPHENOL 15
UNIVERSAL COMPLEX 55
VITA-MIN COMPLETE 29

TOXIN/POLLUTANT SUPPORT

ASPARTOX 12
CHEMTOX 4
COSMETOX 47
E PLUS 49
FREE RADICALS 36
GINSENG PLUS 49
INFECTION B 8
INFECTION B II 25
METATOX 32
MOLD X 52
NICOTOX 53
OCTOPAMINE 33
PESTOX 28
SANGRETOX 53
SILICONE 54
TAURINE 54

EYE HEALTH

AMYGDALIN 18
BILBERRY PLUS 44
BRAIN FORMULA 44
EYEBRIGHT PLUS 46

Vital

WHAT IS VITAL™ TECHNOLOGY?
Computerized ElectroDermal Stress Analysis is the end-product of a 50-year evolution in Biological-Energetic/Biofeedback testing. The computer measures the degree of electrical resistance of the acupuncture points, generally the hands and feet. These measurements indicate the balances or imbalances, of the various organs, systems and glands, and can detect low-level reactions in the body. It also indicates which nutritional or homeopathic remedy and the exact potency that will bring about an energy balance. While being tested there are no side effects, discomforts or piercing of the skin.

EuroMed Global provides training and certification in the Vital™ Technology that will give you the knowledge and hands-on skills to really make a difference with your clients. The software is designed through a step-by-step program to screen for viruses, bacteria, parasites, subluxations, and even stress and emotional interferences. Thus it supplies you with the most advanced natural healthcare technology available.

For more information contact us at 1-800-670-1999 or info@vitalexpert.nl

Visit our website https://vitalexpert.nl/

EUROMED GLOBAL

‡ THIS STATEMENT HAS NOT BEEN EVALUATED BY THE FOOD AND DRUG ADMINISTRATION (FDA). THIS PRODUCT IS NOT INTENDED TO DIAGNOSE, TREAT, CURE OR PREVENT ANY DISEASE.

Alphabetical Index

ACC 12
ACETALDEHYDE 12
ACNE 2
ADD/ADHD 2
ADRENAL MAX 16
AGARICUS 43
AGRIMONY 39
ALLERTOX I 2
ALLERTOX II 2
ALRGY/SIN 2
ALPHA-E SPLEEN 16
ALPHA FLAVIN 16
ALPHA GEST 17
ALPHA GEST II 17
ALPHA GEST III 17
ALPHA GREEN 17
ALPHA GREEN II 17
ALPHA ORTHO PHOS 17
ALPHA ZYME II 18
ALPHA ZYME III 18
AMALGATOX 2
AMYGDALIN 18
ANTI STRESS 2
APIOL 12
APIZELEN PLUS 43
APRICOT 43
APRICOT SEEDS 56
ARCO PLUS 44
ARNICA PLUS 44
ARTERIOSCLEROSIS 2
ASCORBIC ACID 12
ASP 3
ASP II 3
ASPARTOX 3
ASPEN 39
ASTHMA-BRONCHITIS 3
ASTRAGALUS 44
BARBERRY 44
BEECH 39
BERGAMOT ESSENTIAL OIL 35
BETA PLUS 18
BHT 12
BILBERRY PLUS 44
BLACK RADISH COMPLEX 44
BLOODROOT 44
BLUE VIOLET 44
BR-SP-PLUS 18
BRAIN FORMULA 44
BURDOCK PLUS 45
CAFFEIC ACID 12
CAL-MAG PLUS 18
CAMU PLUS 45
CANDIDA 12
CANDIDIASIS 3
CAPE ALOE 19
CAPSOL-T® 34,19
CARCINOSII MIASM 3
CARDI PLUS 19
CAT'S CLAW 45
CEDARWOOD ATLAS 35
CENTAURY 39
CERATO 39
CFS A PLUS 3
CFS ADRENAL 3
CFS IMMUNE 3
CFS THYROID 3
CG COMPLEX 3
CHAGA 20
CHAPARRAL 45
CHEMTOX 4
CHERRY PLUM 39
CHESTNUT BUD 39
CHESTNUT PLUS 45
CHICORY 39
CHLOROGENIC ACID 12
CHOLA PLUS 20
CHROMIUM PICOLINATE 20
CHRYSANTHEMUM COMPLEX 45
CINNAMIC ACID 12
CINNAMON ESSENTIAL OIL 35
CIRCU PLUS 20
CLEAR MIND 45
CLEMATIS 39
CLOVE ESSENTIAL OIL 35
COHOSH PLUS 45
COLLAGEN COMPLETE 21
CONIFERYL ALCOHOL 12
CORIOLUS 46
COSMETOX 4
COUGH 4
COUMARIN 13
CRAB APPLE 40
DANDI PLUS 46
DESPONDENCY AND DESPAIR 40
DHEA 21
DIA PLUS 21
DIA ZYME 21
DIABETES 4
DIADREN FORTE 21

Alphabetical Index

DIZZINESS 4
DOPAMINE 13
DRAINAGE PLUS 4
E PLUS 46
EARACHE 4
ECHINACEA COMPLEX 46
ECHINACEA PLUS 46
ECZEMA 4
ELM 40
ENDOMETRITIS 4
ENDO GLAN PLUS 22
EQUISTA PLUS 46
ESTROGEN 13
EUCALYPTUS ESSENTIAL OIL 35
EXHAUSTION 4
EYEBRIGHT PLUS 46
FEAR 40
FEMALE BALANCE 46
FEMALE FORMULA 46
FEMTOX 4
FERRO B PLUS C 22
FHS 4
FIBER BALANCE 22
FIBER LIFE 23
FLAX SEED OIL 23
FLU STOP 5
FORMULA 100 5
FRANKINCENSE ESSENTIAL OIL 35
FREE RADICALS 5
GABA 500MG 32
GABA 13
GALLIC ACID 13
GENTIAN 40
GEOTOX 5
GI BIOTIC PRO 23
GINGER ESSENTIAL OIL 36
GINGER PLUS I 47
GINGER PLUS II 47
GINKGO COMPLEX 47
GINSENG PLUS 47
GOLDENSEAL 47
GORSE 40
GOTA PLUS 47
GRAPEFRUIT 47
GRAPEFRUIT ESSENTIAL OIL 36
GRAVIOLA 48
GRAVI PLUS 47
GRAVITOX 5
GREEN TEA 48
GREEN TEA DECAF 48
H&H FORMULA 5
HAIR ENHANCEMENT PLUS 24, 30-31
HAWTHORNE PLUS 48
HEADACHE 5
HEART FORMULA 48
HEATHER 40
HELICHRYSUM ESSENTIAL OIL 36
HEMORRHOIDS 5
HEPACHOL 24
HER FORMULA 48
HERBAL & MINERAL COMPLETE 48
HIBISCUS 40
HIS FORMULA 49
HISTA PLUS 24
HISTAMINE 13
HOLLY 40
HONEYSUCKLE 40
HORNBEAM 40
HS FORMULA 5
HS FORMULA II 5
HYDRANGEA PLUS 49
HYPERTENSION 5
HYPOGLYCEMIA 5
IFL 49
IMMU BOOST 49
IMMU C CAPS 34, 24
IMMU C (LIQUID) 34, 49
IMMU FLU 6
IMMUTOX 6
IMMUTOX II 6
IMPATIENS 40
INDOLE 13
INFECTION 6
INFECTION II 6
INFECTION B 6
INFECTION B II 6
INFECTION EB 6
INFECTION EB II 6
INFECTION EGA 6
INFECTION EGA II 6
INFECTION EGA III 7
INFECTION V 7
INFECTION V II 7
INFLUENZA 7
INJURY/PAIN 7
INSECT BITES 7
INSOMNIA 7
INTESTINAL FORMULA 24
IRIE 7
JUNIPER BERRY ESSENTIAL OIL 36

Alphabetical Index

JUNI PLUS 49
KAVA KALM 49
K/B PLUS 49
KELP COMPLEX 49
KELP PLUS 24
KIDNEY/BLADDER 8
KIRIN RED GINSENG 50
KIRTA 50
KLS ENVIRO 34, 50
KLS PLUS 50
KOREAN RED GINSENG 50
KOREAN WHITE GINSENG 50
L-ARGININE 32
L-DOPA 13
L-GLUTAMINE 32
L-TYROSINE 32
L/GB-AP 50
LACK OF INTEREST 40
LAPACHO PLUS 50
LARCH 41
LAVENDER ESSENTIAL OIL 36
LEMON ESSENTIAL OIL 36
LICRO PLUS 51
LIGA PLUS 25
LITHIPLEX 8
LOBELIA 51
LONELINESS 41
LSK PLUS 25
LYME DISEASE 8
LYMPH MAMMARY 8
LYMPHATIC DRAINER 8
LYMPHATIC IMMUNE 8
LYMPHATIC VASCULAR DRAINER 8
MAITKE 51
MALE FORMULA 51
MALVIN 13
MANNAN 14
MB BUILDER 51
MEGA PROTEIN VANILLA 25
MELATONIN 14
MENADIONE 14
MENOPAUSE 8
METABA PLUS 51
METATOX 8
MG/K ASPARTATE 25
MHS 8
MIMULUS 41
MOLD X 26
MULLEIN PLUS 51
MULTI METHYL B 26
MUSCLE RELAXER 8
MUSTARD 41
MYRRH ESSENTIAL OIL 36
MYRRH PLUS 51
N-ACETYL-L-CYSTEINE 32
NAUSEA RELIEF 9
NERVE INFLAMMATION 9
NERVE FORMULA 51
NETTLE PLUS 52
NEURO BALANCE 9
NICOTOX 9
NOREPINEPHRINE 14
NUX NAUSEA 9
O2 SUPPORT 26
OAK 41
OCTOPAMINE 14
OLIVE 41
OMEGA COMPLETE 26
ORANGE ESSENTIAL OIL 36
OREGANO ESSENTIAL OIL 37
OREGON GRAPE ROOT 52
OTALGA PLUS 52
OVERCARE FOR OTHERS 41
OVERSENSITIVITY 41
PALMETTO PLUS 52
PARA PLUS 26
PARA THY 27
PARA TRAV 9
PAU-D'ARCO 52
PEACH 52
PEPPERMINT ESSENTIAL OIL 37
PERIWINKLE 52
PESTOX 9
PHENYLALANINE 14
PHILORIDZIN 14
PINE 41
PIPERINE 14
PITC 14
PITUI PLUS 27
PLANTAGO COMPLEX 52
PNEUMO PLUS 27
POISON IVY 9
POLYPORUS 52
PORIA 53
POTASSIUM CHELATE 33
PROGESTERONE 15
PROSTA PLUS COMPLETE 27
PROSTATE 9
PSORINUM 9

Alphabetical Index

PYROLE 15
QUERCETIN 15
RADIATION 9
R PLUS 53
RED CHESTNUT 41
RED CLOVER 53
RED RASPBERRY 53
REISHI 53
RENA PLUS 27
RESCUE REMEDY 41
RHEUMATISM/ARTHRITIS 10
ROCK ROSE 41
ROCK WATER 41
ROSEMARY ESSENTIAL OIL 37
RUTIN 15
SALSOLINOL 15
SAM-e 32
SANGRE DE DRAGO 53
SANGRETOX 10
SCIATICA 10
SCLERANTHUS 42
SCROFULARA PLUS 53
SEC GREENS 28
SELENO METHIONINE 33
SEROTONIN 15
SHEEP SORREL 53
SHIITAKE 53
SILICONE 10
SINUSITIS 10
SLIPPERY ELM 54
SLP 10
SOLIDAGO PLUS 54
SORE THROAT 10
SOYBEAN LECITHIN 28
ST JOHNS PLUS 54
STAR OF BETHLEHEM 42
STOM 2 10
STOMACH 10
STONE BREAKER PLUS 54
SUMA 54
SWEET WORMWOOD 54
SYCOSIS 11
SYPHILINUM 11
SYPHILINUM/SCYCOSIS 11
SYSTEM COMPLETE 11
TAURINE 15
TEA TREE OIL 37
TESTOSTERONE 15
THINCZINC^2 28
THUJA 54
THYME ESSENTIAL OIL 37
THYRO PLUS 28
THYROID SUPPORT 29
TM-PH ENHANCER 33
TOPICAL R GEL 54
TRIFOLO PLUS 55
TURKEY RHUBARB 55
TURMERIC 55
ULTRA D3 29
UNCERTAINTY 42
UNIFLOWER 42
UNIPHENOL 15
UNIVERSAL COMPLEX 55
VACCINATION 11
VALERI PLUS 55
VARICOSE VEINS 11
VENO PLUS 55
VENUS FLY TRAP 55
VERMA PLUS 55
VERMATOX 11
VERMATOX II 11
VERMATOX III 11
VERVAIN 42
VETIVER ESSENTIAL OIL 37
VINE 42
VITA-MIN COMPLETE 29
VITAMIN D3 & K2 29
WALNUT 42
WATER VIOLET 42
WHITE CHESTNUT 42
WILD OAT 42
WILDROSE 42
WILLOW 42
YARROW PLUS 55
YLANG YLANG ESSENTIAL OIL 37

References

Al-Bareeq, R. J., Ray, A. A., Nott, L., Pautler, S.E., & Razvi, H.(2010). Dong Quai (angelica sinensis) in the treatment of hot flashes for men on androgen deprivation therapy: results of a randomized double blind placebo-controlled trial. Canadian Urological Association journal = Journal de l' Association des urologues du Canada, 4(1),49–53.

Ali, B. H., Al, S. S., Al Suleimani, Y., Al Kalbani, J., Al Bahlani, S., Ashique, M., --- Schupp, N. (2018). Curcumin Amelio rates Kidney Function and Oxidative Stress in Experimental Chronic Kidney Disease. Basic & Clinical Pharmacology & Toxicology, 122(1), 65–73.

Anti-inammatory Activity of Jurubeba (Solanum paniculatum L.) Through Reducing the T-bet and GATA3 Gene Expression, In Vitro Rios, Raimon et al. Journal of Allergy and Clinical Immunology, Volume 139 , Issue2. Astragalus. National Center for Complementary and Integrative Health Website. Accessed at https://nccih.nih.gov/health/astragalus on May 20, 2019.

Bais, S., Gill, N. S., Rana, N., & Shandil, S.(2014). A Phytopharmacological Review on a Medicinal Plant: Juniperus communis. International scholarly research notices, 2014, 634723. doi:10.1155/2014/634723
Banerjee, S. K., & Maulik, S. K. (2002). Eect of garlic on cardiovascular disorders: a review. Nutrition journal, 1, 4. doi:10.1186/1475-2891

Barberry. National Center for Complementary and Integrative Health Website. Accessed at https://nccih.nih.gov/health/providers/digest/skin conditions-science on May 22, 2019.

Block KI, & Mead MN. (2003). Immune system eects of echinacea, ginseng, and astragalus: a review. Integrative Cancer Therapies, 2(3), 247– 267.

Boylan, M. (2008). The Eect in Humans of Three Immune Stimulating Herbs. Journal of the Australian Traditional-Medicine Society, 14(2),91. Brondino, N., De Silvestri, A., Re, S.,Lanati, N., Thiemann, P., Verna, A., Politi, P. (2013). Systematic Review and Meta-Analysis of Ginkgo biloba in Neuro psychiatric Disorders: From Ancient Tradition to Modern-Day Medicine. Evidence based complementary and alternative medicine: eCAM, 2013, 915691. doi:10.1155/2013/915691

Butler, A., & Keating, R. (2011). Old herbal remedies and modern combination therapy. Scottish Medical Journal, 56(3), 170–173.

Canter P.H, Ernst E. Anthocyanosides of Vaccinium myrtillus(bilberry) for night vision-a systematic review of placebo-controlled trials. Surv Ophthalmol. 2004; 49:38–50

Chang Q, Zuo Z, Ho WK, Chow MS. Comparison of the pharmacokinetics of hawthorn phenolics in extract versus individual pure compound. J Clin Pharmacol. 2005; 45:106–12

Chiappedi M, de Vincenzi S, Bejor M. Nutraceuticals in psychiatric practice. Recent Patents on CNS Drug Discover. 2012; 7(2):163-172.

Croaker, A., King, G., Pyne, J., Anoopkumar-Dukie, S., and Liu, L. 2016. Sanguinaria canadensis: Traditional medicine, phytochemical composition, biological activities and current uses. J Mol Sci, 17(9): 1414.

De Vico, G., Guida, V., & Carella, F. (2018). Urtica dioica (Stinging Nettle): A Neglected Plant with Emerging Growth Promoter/Immuno-stimulant. Properties for Farmed Fish. Frontiers in physiology, 9, 285. doi:10.3389/fphys.2018.00285

References

Debata, J., & Kumar, H. K. S. (2019). ASSESSMENT OF ANTI-HYPERGLYCEMIC AND ANTI-HYPERLIPIDEMIC ACTIVITY OF Acacia suma ROXB ROOT. Pharmacophore, 10(2), 1–6.

Dodiya, Tanvi. (2013). Herbal armamentarium for the culprit dandru. International Journal of Phyto pharmacy research. 4. 23-28.

Edgar, A. D., Levin, R., Constantinou, C. E. and Denis, L.(2007), A critical review of the pharmacology of the plant extract of Pygeum africanum in the treatment of LUTS. Neurourol. Urodyn., 26:458-463. doi:10.1002/nau.20136

Ettefagh, K. A., Burns, J. T., Junio, H. A., Kaatz, G. W., & Cech, N.B. (2011). Goldenseal (Hydrastis canadensis L.) extracts synergistically enhance the antibacterial activity of berberine via eux pump inhibition. Planta medica, 77(8), 835–840. doi:10.1055/s-0030-1250606

Fang Y, Zhao L, Yan F, et al. Escin improves sperm quality in male patients with varicocele-associated infertility. Phytomedicine. 2010; 17(3- 4):192-196.

Ferlemi, A. V.,& Lamari, F.N. (2016). Berry Leaves: An Alternative Source of Bioactive Natural Products of Nutritional and Medicinal Value. Antioxidants (Basel, Switzerland), 5(2), 17. doi:10.3390/an- tiox5020017

Furey A, Tassell M. Towards systematic scientic approach in the assessment of ecancy of an herbal preparation: Hawthorn (Cartages spp.) Eur J Heart Fail. 2008; 10:1153–7

Geetha R. V, Anitha Roy, And Lakshmi T, “Natures Weapon Against Urinary Tract Infections”, Int. J. Drug Dev. & Res., July-Sep 2011, 3(3):85- 100

Ghosh D, Konishi T. Anthocyanins and anthocyanin-rich extracts: Role in diabetes and eye function. Asia Pac J Clin Nutr. 2007; 16:200–8

Gohil, K. J., Patel, J. A., & Gajjar, A. K. (2010). Pharmacological Review on Centella asiatica: A Potential Herbal Cure-all. Indian journal of pharmaceutical sciences, 72(5), 546–556. doi:10.4103/0250- 474X.78519

Goldina Ikezuagu Erowele, Abolanle O. Kalejaiye, Pharmacology and therapeutic uses of cats claw, American Journal of Health-System Pharmacy, Volume 66, Issue 11, 1 June 2009, Pages 992–995

Güçlü K, Altun M, Özyürek M, Karademir SE, Apak R. Antioxidant capacity of fresh, sun- and sulted-dried malatya apricot (Prunus armeniaca) assayed by CUPRAC, ABTS/TEAC and Folin methods. Int J Food Sci. Technol. 2006; 41:76–85

Gulumian, M., Yahaya, E. S., & Steenkamp, V.(2018). African Herbal Remedies with Antioxidant Activity: A Potential Resource Base for Wound Treatment. Evidence-Based Complementary & Alternative Medicine (ECAM), 1–58.

Habtemariam S. (2016). The Therapeutic Potential of Rosemary(Rosmarinus ocinalis) Diterpenes for Alzheimer's Disease. Evidence-based Complementary and Alternative Medicine: eCAM, 2016, 2680409. doi:10.1155/2016/2680409

Hanlon, P., Webber, D.M., Barnes, D.M. (2007). Aqueous extract from Spanish Black Radish (Raphanus sativus L. var. niger) induces de-toxications enzymes in the HepG2 human hepatoma cell line. Agric Food Chem.
Hardy, M. L. (2000). Herbs of special interest to women. Journal of the American Pharmaceutical Association, 40(2):234-242.

References

Heggers, J.P., Cottingham, J., Gusman, J., Reagor, L., McCoy, L., Carino, E., Cox, R., Zhao, J.G. (2002). The effectiveness of processed grapefruit-seed extract as an antibacterial agent: II. Mechanism of action and in vitro toxicity. J Altern Complement Med, 8(3): 333-340.

Hodgson, A. B., Randell, R. K., & Jeukendrup, A. E. (2013). The effect of green tea extract on fat oxidation at rest and during exercise: evidence of efficacy and proposed mechanisms. Advances in nutrition (Bethesda, Md.), 4(2), 129–140. doi:10.3945/an.112.003269

Hong, S. I., Kwon, S. H., Kim, M. J., Ma, S. X., Kwon, J. W., Choi,SM., --- Jang, C. G. (2012). Anxiolytic-Like Effects of Chrysanthemum indicum Aqueous Extract in Mice: Possible Involvement of GABA Receptors and 5-HT1A Receptors. Biomolecules & therapeutics, 20(4), 413–417. doi:10.4062/biomolther.2012.20.4.413

Inoue, T, Komoda, H., Uchida, T., Node, K. Tropical fruit camu-camu (Myrciaria dubia) has anti-oxidative and anti-inflammatory properties. J Cardiol. 2008; 52(2)127-132

Jayakumar, T., Hsieh, C. Y., Lee, J. J., & Sheu, J. R. (2013). Experimental and Clinical Pharmacology of Andrographis paniculata and Its Major Bioactive Phytoconstituent Andrographolide. Evidence-based complementary and alternative medicine: eCAM, 2013, 846740.

Jong Min Baek, Ju-Young Kim, Yoon-Hee Cheon, et al., “Dual Effect of Chrysanthemum indicum Extract to Stimulate Osteoblast. Differentiation and Inhibit Osteoclast Formation and Resorption In Vitro,” Evidence-Based Complementary and Alternative Medicine, vol. 2014, Article ID 176049, 13 pages, 2014.

Kamdem JP, Waczuk EP, Kade IJ, Wagner C, Boligon AA, Athayde ML, Souza DO, Rocha JB. Catuaba (Trichilia catigua) prevents against oxidative damage induced by in vitro ischemia-reperfusion in rat hippocampal slices. Neurochem Res. 2012 Dec; 37(12):2826-35. doi:10.1007/s11064-012-0876-0. Epub 2012 Sep22.

Kang, S., & Min, H. (2012). Ginseng, the ‘Immunity Boost’: The Effects of Panax ginseng on Immune System. Journal of ginseng research, 36(4), 354–368. doi:10.5142/jgr.2012.36.4.354

Khoo, H.E., Prassad, K.N., Kong, K.W., Jiang, Y., Ismail, A. (2016). Carotenoids and their isomers: color pigments in fruits and vegetables. Molecules, 16(2)1710-1738.

Kim, J. W., Han, J. Y., Hong, J. T., Li, R., Eun, J. S., & Oh, K. W. 2011). Ethanol Extract of the Flower Chrysanthemum morifolium Augments Pentobarbital-Induced Sleep Behaviors: Involvement of Cl Channel Activation. Evidence-based complementary and alternative medicine: eCAM, 2011, 109164. doi:10.1155/2011/109164

Klaas CA, Wagner G, Laufer S, et al. Studies on the anti-inflammatory activiety of phytopharmaceuticals prepared from Arnica flowers. Planta Medica. 2002;68+(5):385-391

Kopceková, J., Kolesárová, A., Kovácik, A., Kováciková, E., Gažarová, M., Chlebo, P., … Kolesárová, A. (2018). Inuence antioxidant and HepG2 cancer cells’ antiproliferation potential in the kernels of apricot cultivars. Saudi Journal of Biological Sciences. https://doi-org.proxy-library.ashford.edu/10.1080/03601234.2017.1421841

Kotta, S., Ansari, S. H., & Ali, J. (2013). Exploring scientically proven herbal aphrodisiacs. Pharmacognosy reviews, 7(13), 1–10. doi:10.4103/0973-7847.112832

Krieger, D. R., Kalman, D. S., Feldman, S., Arnillas, L., Goldberg, D., Gisbert, O., & Nader, S. (2016). The Safety, Pharmacokinetics, and Nervous System Eects of Two Natural Sources of Caeine in Healthy Adult Males.

Clinical and translational science, 9(5), 246–251. doi:10.1111/cts.12403

Langley, P.C., Pergolizzi, J. V.,Jr, Taylor, R., Jr, & Ridgway, C. (2015). Antioxidant and associated capacities of Camu Camu (Myrciaria dubia): a systematic review. Journal of alternative and complementary medicine (New York, N. Y.), 21(1). 8 - 14. doi:10. 1089/acm. 2014.0130.

References

Lee, S., & Rhee, D. K. (2017). Effects of ginseng on stress-related depression, anxiety, and the hypothalamic pituitary adrenal axis. Journal of ginseng research,41(4), 589–594. doi:10.1016/j.jgr.2017.01.010

Leung, K. W., & Wong, A. S. (2013). Ginseng and male reproductive function. Spermatogenesis, 3(3), e26391. doi:10.4161/spmg.26391

Licorice. National Center for Complementary and Integrative Health Website. Accessed at https://nccih.nih.gov/health/licoriceroot May 21, 2019.

Lim P. (2017). Asian herbals and aphrodisiacs used for managing ED. Translational andrology and urology, 6(2), 167–175. doi:10.21037/tau.2017.04.04

Liu L. W. (2011). Chronic constipation: current treatment options. Canadian journal of gastroenterology = Journal Canadian de gastroenterology, 25 Suppl B(Suppl B), 22B–28B.

Lopes, T. V., Félix, S. R., de Vargas Schons, S., & de Oliveira No-bre, M. (2013). Dragon's blood (Croton lechleri Mull., Arg.): an up-date on the chemical composition and medical applications of this natural plant extract. A review. Revista Brasileira de Higiene e Sani-dade Animal, 7(2), 167–191. https://doi-org.proxy-library.ashford

Macedo SB, Ferreira LR, Perazzo FF, Tavares Carvalho JC. Anti-inflammatory activity of Arnica montana 6cH: preclinical study in animals. Homeopathy. 2004; 93(2):84–87

McGuffin, M., & Dentali. S. (2007). Safe use of herbal kelp supplements. Environmental health perspectives, 115(12), A575–A577.

Moghadamtousi, S. Z., Fadaeinasab, M., Nikzad, S., Mohan, G., Ali, H. M., & Kadir, H. A. (2015). Annona muricata (Annonaceae): A Review of Its Traditional Uses, Isolated Acetogenins and Biological Activities. International journal of molecular sciences, 16(7), 15625–15658.

Mousavi, A., Vafa, M., Neyestani, T., Khamseh, M., & Hoseini, F(2013). The effects of green tea consumption on metabolic and anthropometric indices in patients with Type 2 diabetes. Journal of research in medical sciences: the official journal of Isfahan University of Medical Sciences, 18(12), 1080–1086.

Moustakas, D., Mezzio, M., Rodriguez, B. R., Constable, M. A., Mul-ligan, M. E., & Voura, E. B. (2015). Guarana provides additional stimulation over caffeine alone in the planarian model. PloS one, 10(4), e0123310. doi:10.1371/journal.pone.0123310

Mueller-Lissner, S. A., & Wald, A. (2010). Constipation in adults. BMJ clinical evidence, 2010, 0413. Namjoyan, F., Kiashi, F., Moosavi, Z. B., Saffari, F., & Makhmalzadeh, B. S. (2015). Efficacy of Dragons blood cream on wound healing: A randomized, double-blind, placebo-controlled clinical trial. Journal of traditional and complementary medicine, 6(1), 37–40. doi:10.1016/j.jtcme.2014.11.029

Nash, K. M., & Shah, Z. A. (2015). Current Perspectives on the Beneficial Role of Ginkgo biloba in Neurological and Cerebrovascular Disorders. Integrative medicine insights, 10, 1–9.doi:10.4137/IMI.S25054

Niwa, A., Tajiri, T., & Higashino, H. (2011). Ipomoea batatas and Agarics blazei ameliorate diabetic disorders with therapeutic antioxidant potential in streptozotocin-induced diabetic rats. Journal of Clinical Biochemistry and Nutrition, 48(3),194–202.

Okhti, Zahraa. (2018). Protective role of Viola odorata against hepato-toxicity induced by methotrexate in albino malemice.

References

Paduch, R,. Wozniak, A., Niedziela, P., & Rejdak R. (2014). Assessment of eyebright (euphrasia officinalis L.) extract activity in relation to human corneal cells using in vitro tests. Balkan medical journal, 31(1), 29– 36. doi:10.5152/balkanmedj.2014.8377

Pires, T.C. S. P., Dias, M. I., Calhelha, R. C., Carvalho, A. M., Queiroz, M.-J. R. P., Barros, L., & Ferreira, I. C. F. R. (2015). Bioactive Properties of Tabebuia impetiginosa-Based Phyto preparations and Phytoformulations: A Comparison between Extracts and Dietary Supplements. Molecules, 20(12), 22863–22871. https://doi- org.proxy-library. ashford.edu/10.3390/molecules201219885

Pittler MH, Ernst E. Kava extract versus placebo for treating anxiety. Cochrane Database of Systematic Reviews. 2003;(1):CD003383 [edited 2010].

Prem K. Gupta, Gary Barone, Bill J. Gurley, E. Kim Fifer and Howard P. Hendrickson. (2015). Drug Metabolism and Disposition. April 1, 2015, 43 (4) 534-552. DOI: https://doi.org/10.1124/dmd.114.059410

Prosser, I., Phillips, A. L., Gittings, S., Lewis, M. J., Hooper, A. M., Pickett, J. A., and Beale, M. H. (+)-(10R)- Germacrene Asynthase from goldenrod, Solidago canadensis; cDNA isolation, bacterial expression and functional analysis. Phytochemistry 2002; 60(7):691-702.

Qasemzadeh, M.J., Sharifi, H., Hamedanian, M. The effect of viola odorata flower syrup on the cough of children with asthma: A double-blind, randomized controlled trial. Journal of Evidence-Based Integrative Medicine. 2015; 43(4) 287-291.

Rady I., Bloch, M.B., chamcheu, R. N., Banang Mbeumi, S., Anwar, M.R., Mohomed, H., --- Chamcheu, J. C., (2018). Anitcancer Properties of Graviola (Annona muricata): A Comprehensive Mechanistic Review. Oxidative medicine and cellular longevity, 2018, 1826170. doc: 10.1155/2018/1826170

Rai, I., Bachheti, R., Saini, C., Joshi, A., & Saatyan, R. (2016). A review on phytochemical, biological screening and importance of Wild Apricot (Prunus armeniaca L.). Oriental Pharmacy & Experimental Medicine, 16(1), 1. http://search.ebscohost.com.proxy-library.ashford.edu/login.aspx?direct=true&db=edb&AN=113879263& site=eds-live&scope=site

Ravi Varshney, Matthew J. Budo, Garlic and Heart Disease, The Journal of Nutrition, Volume 146, Issue 2, February 2016, Pages 416S–421S, https://doi.org/10.3945/jn.114.202333

Saleh, M. H., Rashedi, I., & Keating, A. (2017). Immunomodulatory Properties of Coriolis versicolor: The Role of Polysaccharopeptide. Frontiers in immunology, 8, 1087

Senchina, D. S., Flinn, G. N., McCann, D. A., Kohut, M. L., & Shearn,C. T. (2009). Bloodroot (Sanguinaria canadensis L., Papaverine) Enhances Proliferation and Cytokine Production by Human Peripheral Blood Mononuclear Cells in an In-Vitro Model. Journal of herbs, spices & medicinal plants, 15(1), 45.

Siegel, A. B., & Stebbing, J. (2013) Milk thistle: early seeds of potential. The Lancet. Oncology, 14(10), 929– 930. doi:10.1016/S1470-2045(13)70414-5

Sipos P., Hagymasi, K., Lugasi, A., Feher, E., Blazovice, A., Eects of black radish root (Raphanus sativus L. var niger) on the colon mucosa in rats fed a fat rich diet. Phytother Res. 2002: 16(7):677-679.

Skibola C. F. (2004). The eect of Fucus vesiculosus, an edible brown seaweed, upon menstrual cycle length and hormonal status in three pre-menopausal women: a case report. BMC complementary and alternative medicine, 4, 10. doi:10.1186/1472-6882-4-10

References

Sunggun Kim, Eun-sang Jo, Na-Yeun Kim, Kwang Woo Hwang, & So-Young Park. (2019). Immune-enhancing screening of fourteen plants on murine macrophage RAW 264.7 cells. Tropical Journal of Pharmaceutical Research, 18(1), 85–92. https://doi-org.proxy- library.ashford.edu/10.4314/tjpr.v18i1.13

Tassell, M. C., Kingston, R., Gilroy, D., Lehane, M., & Furey, A. (2010). Hawthorn (Crataegus spp.) in the treatment of cardiovascular disease. Pharmacognosy reviews, 4(7),32–41. doi:10.4103/0973-7847.65324

Therkelsen, S. P., Hetland, G., Lyberg, T., Lygren, I., & Johnson, E. (2016). Eect of the Medicinal Agaricus blazei Murill-Based Mushroom Extract, AndoSanTM, on Symptoms, Fatigue and Quality of Life in patients with Crohn's Disease in a Randomized Single-Blinded Placebo Controlled Study. PLoS ONE, 11(7),1–17.

Trill, J., Simpson, C., Webley, F., Radford, M., Stanton, L., Maishman, T., Moore, M. (2017). Uva-ursi extract and ibuprofen as alternative treatments of adult female urinary tract infection (ATAFUTI): study protocol for a randomized controlled trial. Trials, 18(1), 421. doi:10.1186/s13063-017-2145-7

venous insuciency. Cochrane Database of Systematic Reviews. 2012; 11:CD003230. Accessed at http://www.thecochranelibrary.com (link is external) on April 14,2015.

Wee JJ, Mee Park K, Chung AS. Biological Activities of Ginseng and Its Application to Human Health. In: Benzie IFF, Wachtel-Galor S, editors. Herbal Medicine: Biomolecular and Clinical Aspects. 2nd edition. Boca Raton (FL): CRC Press/Taylor & Francis; 2011.

Wirngo, F. E., Lambert, M. N., & Jeppesen, P. B. (2016). The Physiological Eects of Dandelion (Taraxacum Ocinale) in Type 2 Diabetes. The review of diabetic studies: RDS, 13(2-3), 113–131. doi:10.1900/RDS.2016.13.113

Yajid, A. I., Ab Rahman, H. S., Wong, M.,& Wan Zain, W. Z. (2018). Potential Benets of Annona muricata in Combating Cancer: A Review. The Malaysian journal of medical science: MJMS, 25(1), 5–15. doi:10.21315/mjms2018.25.1.2

Yang, Xiaoyan, Huang, S., Chen, J., Song, N., Wang., Zhang, Z., Deng, G., Zheng, H., Zhu, X-Q., Lu, F. Evaluation of the adjuvant properties of Astragalus membranceus and Scutellaria baicalensis GEROGI in the immune protection induced by UV-attenuated Toxoplas-ma gondii in mouse models. Vaccine. 2010; 28(3): 737-743.

Yi JK, Ryoo ZY, Ha JJ, Oh DY, Kim MO and Kim SH. (2019). Benecial eects of 6-shogoal on hyperglycemia, islet morphology and apoptosis in some tissues of streptozotocin-induced diabetic mice. Debetol Metab Syndr. 2(12)11-15.

Yingchun He, Juan Yang, Yinghua Lv, et al., "A Review of Ginseng Clinical Trials Registered in the WHO International Clinical Trials Registry Platform," BioMed Research International, vol. 2018, Article ID 1843142, 7 pages, 2018

Zarei, A., Changizi-Ashtiyani, S., Taheri, S., & Ramezani, M., (2015). A quick overview on some aspects of endocrinological and therapeutic eects of Berberis vulgaris L. Avicenna journal of phytomedicine, 5(6), 485-497

Notes

Notes

Ordering & Shipping Information

Standard Enzyme products are proudly sold through qualified healthcare professionals to ensure meaningful use and outcomes.

If you would like to become a Standard Enzyme distributor, please contact us. Our friendly staff will be happy to guide you through the quick and easy process.

For those already approved as distributors, please feel free to contact us via phone, fax or email Monday through Friday 9:00am-5:00 pm EST to place your order.

If you would like to order through a distributor please contact:
orders@standardenzyme.com

Phone : 770-537-4445 (ext. 102 or option #1)
Fax: 770-537-1747
E-mail : orders@standardenzyme.com

Standard Enzyme Company charges standard United States Postal Service (USPS), United Parcel Service (UPS), and Federal Express (FedEx) shipping rates. These rates are based on normal shipping variables: Size, weight, shipping distance and (when applicable) cost to insure.



These rates do not apply to international shipments.
If you have an international order please contact our shipping department directly for personalized assistance.

PRODUCT RETURN POLICY

1. **Products must be returned within 30 days of the purchase date.**
2. **Products must be unopened.**
3. **Returns must include a copy of the original invoice.**
4. **Imprinted products with writing, products with writing, or products with price tags will not be given credit.**
5. **Please notify the shipping department of your impending return within 10 business days of the original order.**
6. **If it is a voluntary return, then you will recieve a credit on your SEC account to use on future purchases.**

Products returned without an invoice, with broken seals, or older than 30 days, will not be credited to your account. All product and shipping rates are subject to change.

QUALITY



When it comes to our products at Standard Enzyme Company, our #1 focus is quality. To satisfy the needs and expectations of our clients, we must provide them with high-quality products. In doing this, we have established a great quality management program consisting of quality improvement, control and assurance. Our quality control team works closely with the labs and testing of products to maintain the highest quality products in the industry, while also staying on top of FDA regulations. We are constantly analyzing our products and how they work for you and your clients. Products are not only going through rigorous testing at the labs; they are also tested in house and within our technician community, using our EDS technology.

Quality control is very important to Standard Enzyme, and we have two wonderful women who work very hard to make sure that we stay at the top of the line in the healthcare industry.



Dr. Melanie Henning, Ph.D., has over twenty years of sales, marketing and leadership experience in health-science, wellness, and sports performance. She has received multiple awards and attributes her success in business to her technical knowledge and clinical background in nutrition, sports psychology, cardiology, oncology, and infertility. Dr. Henning also serves as the Vice President of Standard Enzyme Company and EuroMed Global, and Board Member for the Association of Natural Health. Dr. Henning works closely with our labs to ensure that our products are at the highest standards in the industry. She helps with any FDA compliance issues and is available for any questions or concerns with material sourcing. Along with this, she also helps to teach our distributors more about our products during monthly webinars.



Dr. Michele Millen, N.D., Board Member of the Association of Natural Health, has been an educator in the natural health field for over 30 years. Her training includes herbology, homeopathy, nutrition, iridology, reflexology, Digital Pulsewave Analysis, Emotional Release Technique, Cranio-Sacral Therapy and Essential Oil Therapy. She has served on the board of several nutritional companies and consults with many practitioners to support their patients. Dr. Millen has lectured on all subjects related to nutrition, the use of herbs and homeopathy, and how to create a healthy lifestyle. Dr. Millen uses her skills to help teach others about our products and with testing products to make sure we are the top in our field.



Dr. Reed Sainsbury, N.D., is an ANMA board certified Naturopath, EDS technician and trained in the RFA emotional release. He is the owner of Life Essentials Natural Healing Clinic in Gadsden Alabama and has been involved with Standard Enzyme Company since 1999. He is the author of "Healing Poisoned Medicine: Medicine to Heal or Medicine to Kill (Book 2 Revised Edition) and recently published a second book called "Exposing the Lies of History: Deprogramming 101". He is the father of three awesome children and enjoys helping people overcome Heath challenges without toxic prescription drugs.



Dr. Benjamin Arthur, Phd/Dr. Rer. Nat., is a renowned expert in the fields of regenerative therapies, genetics, and stem cell research. Driven by a mission to make the benefits of his work accessible to the public, Dr. Arthur now seeks to educate others about the amazing potential of these advancements. This aligns with a broader industry shift from the "diagnose and treat" model to a more proactive "predict and prevent" paradigm. Dr. Arthur's educational background is impressive, with degrees from prestigious institutions like St. Olaf College, Johns Hopkins, NYU, the University of Zurich, and the University of Pennsylvania. Along the way, he has held prominent research and consulting roles at various organizations around the world. Dr. Arthur is also a member of the American Academy of Stem Cell Physicians and the American Society of Regenerative Medicine, as well as serving on the council for the American Association of Tissue Banks.

Standard Enzyme

Contact Us:
110 Tallapoosa St. E.
Bremen, GA 30110

Phone: 770-537-4445

info@standardenzyme.com

