



Standard Enzyme

Nutrition for the Body, Mind & Spirit



Standard Enzyme will not compromise as the globally recognized brand and leader for novel, intentionally developed natural healthcare products; manufactured with extreme rigor with superior quality ingredients.

At Standard Enzyme, we're committed to providing healthcare professionals, and their clients, with the most advanced products and technologies available for positive outcomes and meaningful health.

ABOUT

Standard Enzyme is a trusted worldwide distributor of natural homeopathic formulas and dietary supplements.

Established in 1987 by Naturopath and Innovator, James Hawver. Since inception, **Standard Enzyme** has been setting the standard for natural health solutions.

Standard Enzyme products are held to the highest purity standards in the industry and are produced under the most stringent criteria. For this reason, our products have become synonymous with dependability and excellence.

Standard Enzyme is proud to be the chosen line for an ever growing number of health care professionals in the United States and abroad.



Standard Enzyme CEO and President, Sam Abukittah, is a successful entrepreneur with a proven expertise in developing business opportunities around the globe.

In 2003, Abukittah became the General Manager of Bremen Health Clinic and **Standard Enzyme**. He also founded the humanitarian effort called the Association of Natural Health in 2008. AONH advocates natural health through community grass roots relationships and public education.



“The doctor of the future will give no medicine, but will interest his patients in the care of the human frame, in diet, and cause the prevention of disease.”

-Thomas A. Edison

VISION & MISSION

Standard Enzyme will never compromise.

Standard Enzyme is committed to providing healthcare professionals and their clients with the most advanced products available today.

Our team of clinical experts are dedicated to serve our healthcare providers and their clients with the tools needed for meaningful results and optimal wellness.



Standard Enzyme

Nutrition for the Body, Mind & Spirit



TABLE OF CONTENTS

Homeopathic Combinations	2
Homeopathic Phenolic Isodes	12
Vitamin, Mineral & Amino Acid Combinations	16
Essential Oils	35
Bach Flower Remedies	39
Herbal Supplements	43
Functional Foods	56
System Support Index	57
Alphabetic Product Index	66
References	70
How to Place Your Order & Shipping Info	80

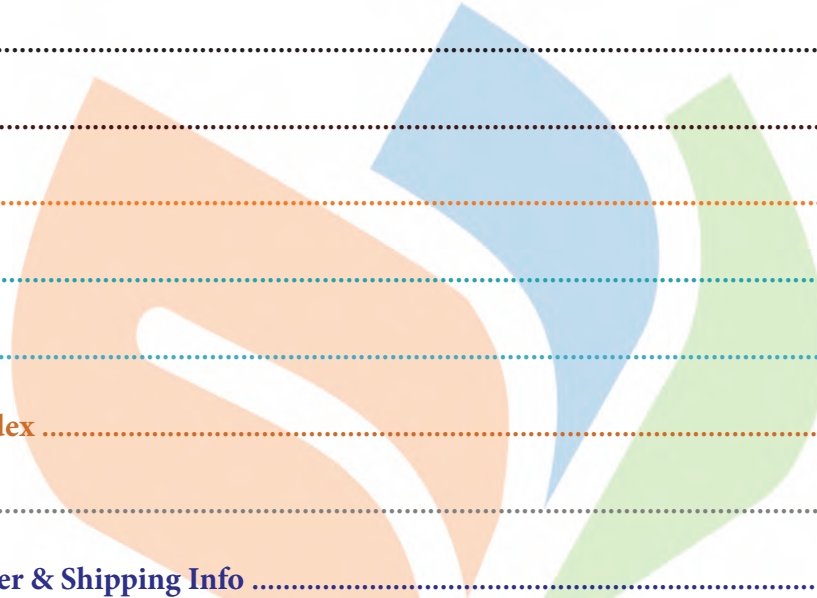

The prices shown in this catalog were established at the time of printing and/or production. The information in this catalog may contain errors. We reserve the right to change prices and update information without notice. Consumers are advised to consult your healthcare provider before using any product.

Homeopathic Combinations and Phenolic Isodes



Homeopathy is the second most widely used method of medicine world-wide. Homeopathic medicines are intended to be recommended by trained health-care providers.

Homeopathy is the art and the science of healing the sick by using substances capable of causing the same symptoms, syndromes and conditions when administered to healthy people.

Homeopathic drugs have been monographed and accepted by the Homeopathic Pharmacopoeia of the United States (HPUS).

The universal homeopathic principle "similia similibus curentur" - "Let likes be cured by likes".

Phenolic Isodes are homeopathic preparations meant to either desensitize an allergy, or to regulate the body's production and utilization of a hormone or neurotransmitter.

ACNE

Contains:

Active: Antimonium crudum 10x, Kali bromatum 10x, Bovista 10x, Ledum palustre 10x, Sulfur iodatum 10x

Inactive: 15% Alcohol in purified water.

Suggested Usage:

5 to 10 drops 3 times per day or as directed by your healthcare professional.

Supports:

Potentially helping with symptoms of acne. ‡

1 fl oz, Retail \$ 29.50

ADD/ADHD

Contains:

Active: Bryonia 10x, Ceanothus 10x, Chelidonium 10x, Nux vomica 10x, Solidago 10x, Medorrhinum 10x, Thuja 10x, Natrum carbonicum 10x, Natrum sulphuricum 10x, Caustium 10x, Serotonin 10x, Theridion 10x, Magnesium phosphorus 10x, Coffea 10x, Ignatia 10x, Zincum 10x; Proprietary blend of: Myrica salicifolia, Anacardium Occidentale, Cynara, Bauhinia forficata, Smilax, Stevia, Medicago sativa

Inactive: 20% Alcohol in purified water.

Suggested Usage:

5 to 10 drops 3 times per day or as directed by your healthcare professional.

Supports:

May provide support for the relief of symptoms due to hyperactivity, ADD & ADHD. ‡

Supports:

May provide support for the relief of symptoms due to hyperactivity, ADD & ADHD. ‡

2 fl oz, Retail \$39.50

ALLERTOX I

Contains:

Active: Baptisia 10x, Magnesium phosphoricum 10x, Iris 10x, Lycopodium 10x, Podophyllum 10x

Inactive: 15% Alcohol in purified water.

Suggested Usage:

5 to 10 drops 3 times per day or as directed by your healthcare professional.

Supports:

May provide support for the body's immune defense mechanism against food sensitivities. ‡

1 fl oz, Retail \$29.50

ALLERTOX II

Contains:

Active: Arsenicum iodatum 10x, Allium cepa 10x, Euphrasia officinalis 10x, Kali iodaum 10x, Sabadilla 10x

Inactive: 15% Alcohol in purified water.

Suggested Usage:

5 to 10 drops 3 times per day or as directed by your healthcare professional.

Supports:

May provide support for the body's immune defense mechanism against inhalant allergies. ‡

1 fl oz, Retail \$29.50

ALRGY/SIN

Contains:

Active: Histamine, Solidago, Taraxacum, Adrenal, Cortisone acetate, Glandula suprarenalis suis, Hypothalamus, Thyroid, Berberis, Bryonia, Ceanothus, Chelidonium, Nux vomica, Quercus gland, Hydrastis, Kali bichromicum, Sabadilla, Sticta, Kali iodatum, Arsenicum album, Aurum, Graphites, Sepia, Arsenicum iodatum, Allium cepa, Euphrasia officinalis, Myrrh plus, Veratrum album

Inactive: 20% Alcohol in purified water.

Suggested Usage:

5 to 10 drops 3 times per day or as directed by your healthcare professional.

Supports:

Provides support to the body for issues with allergies and sinusitis. ‡

2 fl oz, Retail \$39.50

AMALGATOX

Contains:

Active: Chelidonium majus 10x, Chionanthus virginica 10x, Mercurius solubilis 10x, Nux vomica 10x, Taraxacum officinale 10x

Inactive: 15% Alcohol in purified water.

Suggested Usage:

5 to 10 drops 3 times per day or as directed by your healthcare professional.

Supports:

May provide support for the body's immune defense mechanism against mercury and other dental materials. ‡

1 fl oz, Retail \$29.50

ANTI-STRESS

Contains:

Active: Theridion 10x, Coffea 10x, Magnesium phosphoricum 10x, Ignatia 10x, Zincum 10x

Inactive: 15% Alcohol in purified water.

Suggested Usage:

5 to 10 drops 3 times per day or as directed by your healthcare professional.

Supports:

May provide support for the body's immune defense mechanism against all types of stress. ‡

1 fl oz, Retail \$29.50

ARTERIOSCLEROSIS

Contains:

Active: Aurum 10x, Baryta carbonica 10x, Bryonia 10x, Kali iodatum 10x, Nux vomica 10x

Inactive: 15% Alcohol in purified water

Suggested Usage:

5 to 10 drops 3 times per day or as directed by your healthcare professional.

Supports:

May provide support for the relief of symptoms due to hardening of the arterial walls. ‡

1 fl oz, Retail \$29.50

‡ THIS STATEMENT HAS NOT BEEN EVALUATED BY THE FOOD AND DRUG ADMINISTRATION (FDA). THIS PRODUCT IS NOT INTENDED TO DIAGNOSE, TREAT, CURE OR PREVENT ANY DISEASE.

ASP

Contains:

Active: Bryonia album 10x, Antimonium crudum 10x, Iodium 10x, Lycopodium clavatum 10x, Pulsatilla 10x

Inactive: 15% Alcohol in purified water.

Suggested Usage:

5 to 10 drops 3 times per day or as directed by your healthcare professional.

Supports:

May provide support for the body's immune defense mechanism against various strains of aspergillus. ‡

1 oz, Retail \$29.50

ASP II

Contains:

Active: Wild oregano essence 10x, Bryonia album 10x, Antimonium crudum 10x, Iodium 10x, Lycopodium clavatum 10x, Pulsatilla 10x

Inactive: 15% Alcohol in purified water.

Suggested Usage:

5 to 10 drops 3 times per day or as directed by your healthcare professional.

Supports:

May provide support dealing with issues of mold and/or fungus. ‡

1 fl oz, Retail \$29.50

ASPARTOX

Contains:

Active: Aspartame 10x

Inactive: 15% Alcohol in purified water.

Suggested Usage:

5 to 10 drops 3 times per day or as directed by your healthcare professional.

Supports:

May provide support for the body's immune defense mechanism against aspartame poisoning and build up. ‡

1 fl oz, Retail \$29.50

ASTHMA-BRONCHITIS

Contains:

Active: Antimonium tartaricum 10x, Spongia 10x, Drosera 10x, Kali bichromicum 10x, Kali iodatum 10x

Inactive: 15% Alcohol in purified water.

Suggested Usage:

5 to 10 drops 3 times per day or as directed by your healthcare professional.

Supports:

May provide support for the respiratory system. ‡

1 fl oz, Retail \$29.50



CANDIDIASIS

Contains:

Active: Antimonium crudum 10x, Lachesis 10x, Iodium 10x, Lycopodium 10x, Pulsatilla 10x

Inactive: 15% Alcohol in purified water.

Suggested Usage:

5 to 10 drops 3 times per day or as directed by your healthcare professional.

Supports:

May provide support for the body's immune defense mechanism against candida albicans (yeast). ‡

1 oz liquid, Retail \$29.50

CARCINOSII MIASM

Contains:

Active: Carcininum 10x

Inactive: 15% Alcohol in purified water.

Suggested Usage:

5 to 10 drops 3 times per day or as directed by your healthcare professional.

Supports:

May provide support for the body's immune defense mechanism against the carcinosii miasm. ‡

1 fl oz, Retail \$29.50

CFS A PLUS

Contains:

Active: Adrenalinum, Cortisone aceticum, Glandula suprarenalis suis, Hypothalamus, Thyroidinum 15x, Arsenicum album, Aurum metallicum, graphites, Sepia, Veratrum album 10x

Inactive: 15% Alcohol in purified water.

Suggested Usage:

5 to 10 drops 3 times per day or as directed by your healthcare professional.

Supports:

May provide support for adrenals and endocrine system. ‡

2 fl oz, Retail \$39.50



CFS ADRENAL

Contains:

Active: Sepia 10x, Arsenicum album 10x, Graphites 10x, Veratrum album 10x, Aurum 10x

Inactive: 15% Alcohol in purified water.

Suggested Usage:

5 to 10 drops 3 times per day or as directed by your healthcare professional.

Supports:

May provide support for the relief of adrenal insufficiency due to Chronic Fatigue Syndrome. ‡

1 fl oz, Retail \$29.50

CFS IMMUNE

Contains:

Active: Echinacea Purpurea 10x

Inactive: 15% Alcohol in purified water.

Suggested Usage:

5 to 10 drops 3 times per day or as directed by your healthcare professional.

Supports:

May provide support for the relief of immune insufficiency due to chronic fatigue syndrome. ‡

1 oz liquid, Retail \$29.50

CFS THYROID

Contains:

Active: Iodium 10x, Lachesis 10x, Thuja 10x, Phytolacca 10x, Natrum carbonicum 10x

Inactive: 15% Alcohol in purified water.

Suggested Usage:

5 to 10 drops 3 times per day or as directed by your healthcare professional.

Supports:

May provide support for the relief of thyroid insufficiency due to chronic fatigue syndrome. ‡

1 fl oz, Retail \$29.50

CG COMPLEX

Contains:

Active: Camu Camu (fruit) 10x

Inactive: 20% Alcohol in purified water.

Suggested Usage:

5 to 10 drops 3 times per day or as directed by your healthcare professional.

Supports:

May provide support for the immune system. ‡

1 fl oz, Retail \$29.50

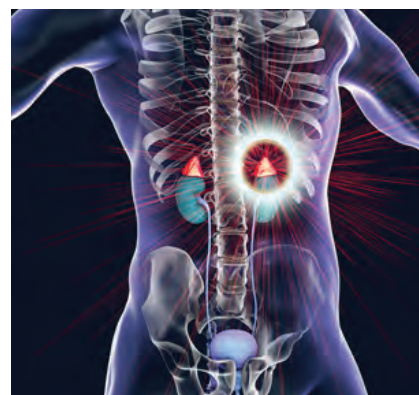

‡ THIS STATEMENT HAS NOT BEEN EVALUATED BY THE FOOD AND DRUG ADMINISTRATION (FDA). THIS PRODUCT IS NOT INTENDED TO DIAGNOSE, TREAT, CURE OR PREVENT ANY DISEASE.

CHEMTOX

Contains:

Active: Bryonia 10x, Chelidonium 10x, Cardus marianus 10x, Dolichos 10x, Solidago 10x

Inactive: 15% Alcohol in purified water.

Suggested Usage:

5 to 10 drops 3 times per day or as directed by your healthcare professional.

Supports:

May provide support for the body's immune defense mechanism against various common chemicals and medications. ‡

1 fl oz, Retail \$29.50

COSMETOX

Contains:

Active: Nux vomica 10x, China 10x, Ceanothus 10x, Chionanthus 10x, Taraxacum 10x

Inactive: 15% Alcohol in purified water.

Suggested Usage:

5 to 10 drops 3 times per day or as directed by your healthcare professional.

Supports:

May provide support for the body's immune defense mechanism against allergies and toxic reaction to cosmetic pollutants. ‡

1 fl oz, Retail \$29.50

COUGH

Contains:

Active: Kali bichromicum 10x, Hydrastis 10x, Drosera 10x, Antimonium tartaricum 10x, Pulsatilla 10x

Inactive: 15% Alcohol in purified water.

Suggested Usage:

5 to 10 drops 3 times per day or as directed by your healthcare professional.

Supports:

May provide support for the respiratory system. ‡

1 fl oz, Retail \$29.50

DIABETES

Contains:

Active: Argentum 10x, Rhus toxicodendron 10x, Aurum metallicum 10x, Iris versicolor 10x, Lycopodium 10x

Inactive: 15% Alcohol in purified water.

Suggested Usage:

5 to 10 drops 3 times per day or as directed by your healthcare professional.

Supports:

May provide support for the pancreas. ‡

1 fl oz, Retail \$29.50



DIZZINESS

Contains:

Active: Cocculus 10x, Petroleum 10x, Theridion 10x, Apomorphinum 10x, Antimonium tartaricum 10x

Inactive: 15% Alcohol in purified water.

Suggested Usage:

5 to 10 drops 3 times per day or as directed by your healthcare professional.

Supports:

May provide support for the relief of symptoms due to dizziness. ‡

1 fl oz, Retail \$29.50

DRAINAGE PLUS

Contains:

Active: Berberis 10x, Bryonia 10x, Ceanothus 10x, Chelidonium 10x, Nux vomica 10x, Quercus gland 10x, Solidago 3x, Taraxacum 3x

Inactive: 20% Alcohol in purified water.

Suggested Usage:

5 to 10 drops 3 times per day or as directed by your healthcare professional.

Supports:

May provide support for the liver, kidneys and spleen. ‡

2 fl oz, Retail \$39.50

EARACHE

Contains:

Active: Apis 10x, Belladonna 10x, Capsicum 10x, Ferrum phosphoricum 10x, Pulsatilla 10x

Inactive: 15% Alcohol in purified water.

Suggested Usage:

5 to 10 drops 3 times per day or as directed by your healthcare professional.

Supports:

May provide support for the ears. ‡

1 fl oz, Retail \$29.50

ECZEMA

Contains:

Active: Antimonium crudum 10x, Berberis 10x, Graphites 10x, Mezereum 10x, Petroleum 10x,

Inactive: 15% Alcohol in purified water.

Suggested Usage:

5 to 10 drops 3 times per day or as directed by your healthcare professional.

Supports:

May provide support for the skin. ‡

1 fl oz, Retail \$29.50



ENDOMETRITIS

Contains:

Active: Actaea racemosa 10x, Secale 10x, Liliium tigrinum 10x, Lachesis 10x

Inactive: 15% Alcohol in purified water.

Suggested Usage:

5 to 10 drops 3 times per day or as directed by your healthcare professional.

Supports:

May provide support for the female reproductive system. ‡

1 fl oz, Retail \$29.50

EXHAUSTION

Contains:

Active: Cantharis 10x, Chelidonium 10x, Phytolacca 10x, Kali iodatum 10x

Inactive: 15% Alcohol in purified water.

Suggested Usage:

5 to 10 drops 3 times per day or as directed by your healthcare professional.

Supports:

May provide support for the relief of symptoms due to fatigue and exhaustion. ‡

1 fl oz, Retail \$39.50

FEMTOX

Contains:

Active: Actaea racemosa 10x, Caulophyllum 10x, Lachesis 10x, Sabina 10x, Viburnum 10x

Inactive: 15% Alcohol in purified water.

Suggested Usage:

5 to 10 drops 3 times per day or as directed by your healthcare professional.

Supports:

May provide support for the body's immune defense mechanism against infections in the female genital area. ‡

1 fl oz, Retail \$29.50

FHS

Contains:

Active: Dong Quai (root) 10x, Chaste tree (berry) 10x, Wild yam 10x, Damiana 10x, Licorice 10x,

Hops (flower) 10x, Testosterone 10x, Progesterone 10x, Jurubeba 10x, Quebra pedra 10x, Boldo (leaf) 10x, Una de Gato (inner bark) 10x, Artichoke (leaf) 10x, Alfalfa 10x, Milk thistle 10x, Dandelion (root) 10x, Oregon grape root 10x, Gentian 10x, Wormwood 10x, Chaparral 10x, Black walnut 10x, Ginger 10x, Garlic 10x, Fennel seed 10x

Inactive: 15% Alcohol in purified water.

Suggested Usage:

5 to 10 drops 3 times per day or as directed by your healthcare professional.

2 fl oz, Retail \$39.50

Supports:

May provide support for the relief of symptoms due to hormone imbalances. ‡

‡ THIS STATEMENT HAS NOT BEEN EVALUATED BY THE FOOD AND DRUG ADMINISTRATION (FDA). THIS PRODUCT IS NOT INTENDED TO DIAGNOSE, TREAT, CURE OR PREVENT ANY DISEASE.

FLU STOP

Contains:

Active: Equal parts of Echinacea 11x, Aconitum napellus 15x, Aralia quinquefolia 15x, Baptisia tinctoria 15x, Bryonia 15x, Cinchona ocinalis 15x, Eupatorium perfoliatum 15x, Gelsemium sempervirens 15x, Ipecacuanha 15x, Kali carbonicum 15x, Phosphorus 15x, Rhus toxicodendron 15x, Arsenicum album 20x, Histaminum hydrochloricum 20x, Nux vomica 20x, Inuenzinum 35x. USP purified water, USP Gluten-free, non-GMO, organic cane alcohol 20%.

Suggested Usage:

5 to 10 drops 3 times per day or as directed by your healthcare professional. Shake well before using.

Supports:

May relieve flu symptoms and may help protect your body from the flu. ‡

1 fl oz, Retail \$42.00

FORMULA 100

Contains:

Active: Palladium 15x, Lipoic acid 10x, Vitamin B-1 10x, Vitamin B-2 60c, Vitamin B-12 60c, Molybdenum 30c, Rhodium 100c, Ruthenium 200c, Formyl methionine 30c, Acetyl Cysteine 60c,

Inactive: 18-22% Alcohol in purified water.

Suggested Usage:

5 to 10 drops 3 times per day or as directed by your healthcare professional.

Supports:

May provide support for the liver, cell growth, and immune system. ‡

2 fl oz, Retail \$39.50

FREE RADICALS

Contains:

Active: Nux vomica 10x, Arsenicum album 10x, Iodum 10x, Natrum muriaticum 10x, Kali carbonicum 10x

Inactive: 15% Alcohol in purified water.

Suggested Usage:

5 to 10 drops 3 times per day or as directed by your healthcare professional.

Supports:

May provide support for the body's immune defense mechanism against excess free radical activity. ‡

1 fl oz, Retail \$29.50

GEOTOX

Contains:

Active: Argentum nitricum 10x, Kali carbonicum 10x, Gelsemium 10x, Nux vomica 10x, Staphysagria 10x

Inactive: 15% Alcohol in purified water.

Suggested Usage:

5 to 10 drops 3 times per day or as directed by your healthcare professional.

Supports:

May provide support for the body's immune defense mechanism against various types of electrical and electromagnetic stress. ‡

1 fl oz, Retail \$29.50

GRAVITOX

Contains:

Active: Graviola 6x, 12x, 30x, 30c, 200c

Inactive: 15% Alcohol in purified water.

Suggested Usage:

5 to 10 drops 3 times per day or as directed by your healthcare professional.

Supports:

May provide support for the immune system. ‡

1 fl oz, Retail \$29.50

H&H FORMULA

Contains:

Active: Licorice 8x, 12x, 30x, 200x, 12c, 30c, 60c, 200c, Damiana 8x, 12x, 30x, 200x, 12c, 30c, 60c, 200c, Catuaba 8x, 12x, 30x, 200x, 12c, 30c, 60c, 200c, Muira Pauma 8x, 12x, 30x, 200x, 12c, 30c, 60c, 200c, Suma 8x, 12x, 30x, 200x, 12c, 30c, 60c, 200c, Maca 8x, 12x, 30x, 200x, 12c, 30c, 60c, 200c, Salsolinol Hydrochloride 6x, 12x, 30x, 200x, Cholesterinum 6x, 12x, 30x, 200x, 12c, 30c, 60c, 200c, Dehydroepiandrosterone 6x, 12x, 30x, 200x, 12c, 30c, 60c, 200c, 7-OXO-DHEA-Acetate 8x, 12x, 30x, 60x, 200x, 12c, 30c, 60c, 200c, Folliculinum 8x, 12x, 30x, 60x, 200x, 12c, 30c, 60c, 200c, Oophorinum 8x, 12x, 30x, 60x, 200x, 12c, 30c, 60c, 200c, Progesterone, 8x, 12x, 30x, 200x, 12c, 30c, 60c, 200c, Testosterone 8x, 12x, 30x, 200x, 12c, 30c, 60c, 200c, Cortisone Aceticum 12x, 30x, 200x, 12c, 30c, 60c, 200c, Aldosterone 12c, 30c, 60c, 200c, Androsterone, 12c, 30c, 60c, 200c, Follicle Stimulating Hormone, 12c, 30c, 60c, 200c

Inactive: 15% Alcohol in purified water

Suggested Usage:

5 to 10 drops 3 times per day or as directed by your healthcare professional.

Supports:

May provide support to the endocrine system. ‡

1 fl oz, Retail \$33.50



HEADACHE

Contains:

Active: Actaea racemosa 10x, Belladonna 10x, Glonoinum 10x, Lachesis 10x

Inactive: 15% Alcohol in purified water.

Suggested Usage:

5 to 10 drops 3 times per day or as directed by your healthcare professional.

Supports:

May provide support for the relief of symptoms due to various types of headaches. ‡

1 fl oz, Retail \$29.50

HEMORRHOIDS

Contains:

Active: Aesculus 10x, Collinsonia 10x, Hamamelis 10x, Hypericum 10x, Ratanhia 10x

Inactive: 15% Alcohol in purified water.

Suggested Usage:

5 to 10 drops 3 times per day or as directed by your healthcare professional.

Supports:

May provide support for the relief of symptoms due to internal or external hemorrhoids. ‡

1 fl oz, Retail \$29.50

HS FORMULA

Contains:

Active: Cantharis 10x, Dulcamara 10x, Graphites 10x, Nux vomica 10x, Rhus toxicodendron 10x

Inactive: 15% Alcohol in purified water

Suggested Usage:

5 to 10 drops 3 times per day or as directed by your healthcare professional.

Supports:

May provide support for the body's immune mechanism against herpes simplex, herpes progenitalis, and herpes zoster. ‡

1 fl oz, Retail \$29.50

HS FORMULA II

Contains:

Active: Graviola 10x, Sangre de Drago 10x, Una de Gato 10x, Cantharis 10x, Dulcamara 10x, Graphites 10x, Nux vomica 10x, Rhus toxicodendron 10x

Inactive: 15% Alcohol in purified water.

Suggested Usage:

5 to 10 drops 3 times per day or as directed by your healthcare professional.

Supports:

May provide support for the body's immune defense mechanism against herpes simplex, herpes progenitalis, and herpes zoster, while also providing support for the immune system. ‡

1 fl oz, Retail \$29.50

HYPERTENSION

Contains:

Active: Aurum 10x, Crataegus 10x, Baryta carbonicum 10x, Digitalis 10x, Kali iodatum 10x

Inactive: 15% Alcohol in purified water.

Suggested Usage:

5 to 10 drops 3 times per day or as directed by your healthcare professional.

Supports:

May provide support for the circulatory system. ‡

1 fl oz, Retail \$29.50

HYPOGLYCEMIA

Contains:

Active: Iris 10x, Lachesis 10x, Lycopodium 10x, Natrum Muriaticum 10x, Thyroidinum 10x

Inactive: 15% Alcohol in purified water.

Suggested Usage:

5 to 10 drops 3 times per day or as directed by your healthcare professional.

Supports:

May provide support for the relief of symptoms due to abnormally low blood sugar. ‡

1 fl oz, Retail \$29.50

‡ THIS STATEMENT HAS NOT BEEN EVALUATED BY THE FOOD AND DRUG ADMINISTRATION (FDA). THIS PRODUCT IS NOT INTENDED TO DIAGNOSE, TREAT, CURE OR PREVENT ANY DISEASE.

IMMU FLU

Contains:

Active: Phosphorus 10x, Baptisia 10x, Pyrogenium 10x, Arsenicum album 10x, Rhus toxicodendron 10x, Sangre de Drago 10x, Graviola 10x, Una de Gato 10x, Bryonia 10x, Ceanothus 10x, Chelidonium 10x, Nux vomica 10x, Solidago 2x

Inactive: 20% Alcohol in purified water.

Suggested Usage:

5 to 10 drops 3 times per day or as directed by your healthcare professional.

Supports:

May provide support for the kidneys, liver, and spleen. Also supports the lymphatic and immune systems. ‡

2 fl oz, Retail \$39.50

IMMUTOX

Contains:

Active: Graviola 10x, Sangre de Drago 10x

Inactive: 15% Alcohol in purified water.

Suggested Usage:

5 to 10 drops 3 times per day or as directed by your healthcare professional.

Supports:

May provide support for the immune system. ‡

1 fl oz, Retail \$29.50

IMMUTOX II

Contains:

Active: Graviola 10x, Sangre de Drago 10x, Una de Gato (Cat's Claw) 10x

Inactive: 15% Alcohol in purified water.

Suggested Usage:

5 to 10 drops 3 times per day or as directed by your healthcare professional.

Supports:

May provide support for the immune system. ‡

1 oz liquid, Retail \$29.50



INFECTION

Contains:

Active: Arsenicum album 10x, Baptisia 10x, Bryonia 10x, Phosphorus 10x, Pulsatilla 10x

Inactive: 15% Alcohol in purified water.

Suggested Usage:

5 to 10 drops 3 times per day or as directed by your healthcare professional.

Supports:

May provide support for the body's immune defense mechanism against various types of infection. ‡

1 fl oz, Retail \$29.50

INFECTION II

Contains:

Active: Graviola 10x, Sangre de Drago 10x, Una de Gato 10x, Arsenicum album 10x, Baptisia 10x, Bryonia 10x, Phosphorus 10x, Pulsatilla 10x

Inactive: 15% Alcohol in purified water.

Suggested Usage:

5 to 10 drops 3 times per day or as directed by your healthcare professional.

Supports:

May provide support for the body's immune defense mechanism against various types of infection, while providing support for the immune system. ‡

1 fl oz, Retail \$29.50

INFECTION B

Contains:

Active: Rhus toxicodendron 10x, Arsenicum album 10x, Iodum 10x, Bryonia 10x, Phosphorus 10x

Inactive: 15% in Alcohol in purified water.

Suggested Usage:

5 to 10 drops 3 times per day or as directed by your healthcare professional.

Supports:

May provide support for the body's immune defense mechanism against bacterial organisms and toxins. ‡

1 fl oz, Retail \$29.50

INFECTION B II

Contains:

Active: Graviola 10x, Sangre de Drago 10x, Una de Gato (Cat's Claw) 10x, Rhus toxicodendron 10x, Arsenicum album 10x, Iodum 10x, Bryonia 10x, Phosphorus 10x,

Inactive: 15% Alcohol in purified water.

Suggested Usage:

5 to 10 drops 3 times per day or as directed by your healthcare professional.

Supports:

May provide support for the body's immune defense mechanism against bacterial organisms and toxins, while also providing support for the immune system. ‡

1 oz liquid, Retail \$29.50

INFECTION EB

Contains:

Active: Aconitum 10x, Bryonia 10x, Arsenicum album 10x, Baptisia 10x, Arnica 10x

Inactive: 15% Alcohol in purified water.

Suggested Usage:

5 to 10 drops 3 times per day or as directed by your healthcare professional.

Supports:

May provide support for the body's immune defense mechanism against infection by the Epstein-Barr virus. ‡

1 fl oz, Retail \$29.50

INFECTION EB II

Contains:

Active: Graviola 10x, Sangre de Drago 10x, Una de Gato 10x, Aconitum 10x, Bryonia 10x, Arsenicum album 10x, Baptisia 10x, Arnica 10x

Inactive: 15% Alcohol in purified water.

Suggested Usage:

5 to 10 drops 3 times per day or as directed by your healthcare professional.

Supports:

May provide support for the body's immune defense mechanism against infection by the Epstein-Barr virus, while providing support for the immune system. ‡

1 fl oz, Retail \$29.50

INFECTION EGA

Contains:

Active: Arsenicum album 10x, Baptisia 10x, Pulsatilla 10x, Lachesis 10x, Rhus toxicodendron 10x

Inactive: 20% Alcohol in purified water.

Suggested Usage:

5 to 10 drops 3 times per day or as directed by your healthcare professional.

Supports:

May provide support for the body's immune defense mechanism against amoebas, giardia lamblia, and e-coli. ‡

1 fl oz, Retail \$29.50

INFECTION EGA II

Contains:

Active: Graviola 10x, Sangre de Drago 10x, Una de Gato 10x, Arsenicum album 10x, Baptisia 10x, Pulsatilla 10x, Lachesis 10x, Rhus toxicodendron 10x

Inactive: 15% Alcohol in purified water.

Suggested Usage:

5 to 10 drops 3 times per day or as directed by your healthcare professional.

Supports:

May provide support for the body's immune defense mechanism against amoebas, and giardia lamblia, and e-coli while also providing support for the immune system. ‡

1 fl oz, Retail \$29.50



‡ THIS STATEMENT HAS NOT BEEN EVALUATED BY THE FOOD AND DRUG ADMINISTRATION (FDA). THIS PRODUCT IS NOT INTENDED TO DIAGNOSE, TREAT, CURE OR PREVENT ANY DISEASE.

INFECTION EGA III

Contains:

Active: Graviola 10x, Sange de Drago 10x, Una de Gato 10x, Arsenicum album 10x, Baptisia 10x, Pulsatilla 10x, Lachesis 10x, Rhus toxicodendron 10x, Colostum 3x, Belladonna 3x, Colchicum 3x, Aconitum napellus 8x, Carbo vegetabilis 8x, Astragalus 6x, Chamomilla 1x, Hydrastis 1x, Echinacea angustifolia 1x, Jetropha 1x, Alstonia 1x, Pulsatilla 1x, Zingiberis 1x, Amoebic dysentery, Bacterial dysentery, Cholera, Giardia, Spengler, Streptococcus, Enterococcus, Typhoidium, Ocillococinum, 12c, 15c, 30c, 100c, 200c

Inactive: 15% Alcohol in purified water.

Suggested Usage:

5 to 10 drops 3 times per day or as directed by your healthcare professional.

Supports:

May provide support in addressing protozoan infections such as cryptosporidium, giardia, and amoebas. ‡

1 fl oz, Retail \$29.50

INFECTION V

Contains:

Active: Arsenicum album 10x, Baptisia 10x, Rhus toxicodendron 10x, Phosphorus 10x, Pyrogenium 10x

Inactive: 15% Alcohol in purified water.

Suggested Usage:

5 to 10 drops 3 times per day or as directed by your healthcare professional.

Supports:

May provide support for the body's immune defense mechanism against multiple viral organisms. ‡

1 fl oz, Retail \$29.50

INFECTION VII

Contains:

Active: Graviola 10x, Sangre de Drago 10x, Una de Gato 10x, Arsenicum album 10x, Baptisia 10x, Rhus toxicodendron 10x, Phosphorus 10x, Pyrogenium 10x

Inactive: 15% Alcohol in purified water

Suggested Usage:

5 to 10 drops 3 times per day or as directed by your healthcare professional.

Supports:

May provide support for the body's immune defense mechanism against various viral organisms, while also providing support for the immune system. ‡

1 fl oz, Retail \$29.50



INFLUENZA

Contains:

Active: Arsenicum album 10x, Baptisia 10x, Gelsemium 10x, Eupatorium perfoliatum 10x, Phosphorus 10x

Inactive: 15% Alcohol in purified water.

Suggested Usage:

5 to 10 drops 3 times per day or as directed by your healthcare professional.

Supports:

May provide support to the immune system for relief of symptoms due to various influenza virus infections. ‡

1 fl oz, Retail \$29.50

INJURY/PAIN

Contains:

Active: Arnica 10x, Bellis 10x, Hamamelis 10x, Ruta 10x, Hypericum 10x

Inactive: 15% Alcohol in purified water.

Suggested Usage:

5 to 10 drops 3 times per day or as directed by your healthcare professional.

Supports:

May provide support for the relief of symptoms due to injury or unidentifiable pains of unknown origin. ‡

1 fl oz, Retail \$29.50

INSECT BITES

Contains:

Active: Apis 10x, Arnica 10x, Hypericum 10x, Ledum 10x, Rhus toxicodendron 10x

Inactive: 15% Alcohol in purified water.

Suggested Usage:

5 to 10 drops 3 times per day or as directed by your healthcare professional.

Supports:

May provide support for the relief of symptoms due to insect bites or stings. ‡

1 oz liquid, Retail \$29.50

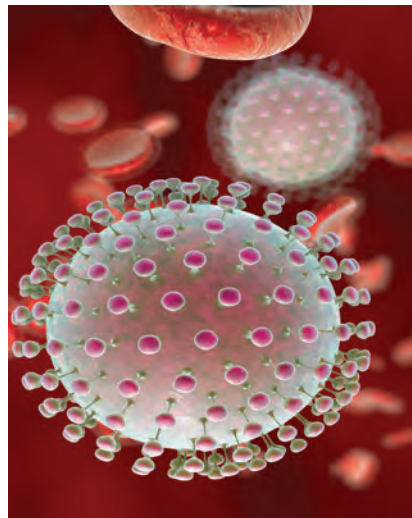

INSOMNIA

Contains:

Active: Coffea 10x, Gelsemium 10x, Lachesis 10x, Thuja 10x, Pulsatilla 10x

Inactive: 15% Alcohol in purified water.

Suggested Usage:

5 to 10 drops 3 times per day or as directed by your healthcare professional.

Supports:

May provide support for the relief of symptoms due to an inability to get to sleep at night. ‡

1 fl oz, Retail \$29.50



IRIE

Contains:

Active: Theridion, Magnesia phosphorica, Coffea cruda, Ignatia amara, Zincum metallicum, Proprietary blend of single Bach Flowers (Agrimony, Aspen, Beech, Centaury, Cerato, Cherry Plum, Chestnut Bud, Chicory, Clematis, Crab Apple, Despondency & Despair, Elm, Fear, Gentian, Gorse, Heather, Hibiscus, Holly, Honeysuckle, Hornbeam, Impatiens, Lack of Interest, Larch, Loneliness, Mimulus, Mustard, Oak, Olive, Overcare for Others, Pine, Red Chestnut, Rescue Remedy, Rock Rose, Rock Water, Scleranthus, Star of Bethlehem, Uncertainty, Vervain, Vine, Walnut, Water Violet, White Chestnut, Wild Oat, Wild Rose, Willow), Valerian root, Cramp bark, Skullcap, Passionflower, Ginger, Hops, Large yellow lady's slipper, Muira puama, St. John's wart, Serotonin, Stevia leaf extract, Grapefruit seed extract, 10x

Inactive: 15% Alcohol in purified water

Suggested Usage:

5 to 10 drops 3 times per day or as directed by your healthcare professional.

Supports:

May provide support for the nervous system and helps relieve symptoms of anxiety, stress and strain. ‡

2 fl oz, Retail \$39.50



‡ THIS STATEMENT HAS NOT BEEN EVALUATED BY THE FOOD AND DRUG ADMINISTRATION (FDA). THIS PRODUCT IS NOT INTENDED TO DIAGNOSE, TREAT, CURE OR PREVENT ANY DISEASE.

KIDNEY/BLADDER

Contains:

Active: Cantharis 10x, Phosphorus 10x, Pulsatilla 10x, Sabal serrulata 10x, Terebinthina 10x

Inactive: 15% Alcohol in purified water.

Suggested Usage:

5 to 10 drops 3 times per day or as directed by your healthcare professional.

Supports:

May provide support for the kidneys and bladder. ‡

1 fl oz, Retail \$39.50

LITHIPLEX

Contains:

Active: Lithium carbonicum 10x

Inactive: 15% Alcohol in Purified Water.

Suggested Usage:

5 to 10 drops 3 times per day or as directed by your healthcare professional.

Supports:

May provide support for the nervous system and emotional well-being. ‡

1 fl oz, Retail \$29.50

LYME DISEASE

Contains:

Active: Aconitum 10x, Rhus toxicodendron 10x, Colchicum 10x, Ledum 10x, Iodum 10x

Inactive: 15% Alcohol in purified water.

Suggested Usage:

5 to 10 drops 3 times per day or as directed by your healthcare professional.

Supports:

May provide support for the immune system to defend against lyme disease infection. ‡

1 fl oz, Retail \$29.50

LYMPH MAMMARY

Contains:

Active: Phytolacca 10x, Graphites 10x, Chimaphila 10x, Mercurius 10x, Lachesis 10x

Inactive: 15% Alcohol in purified water.

Suggested Usage:

5 to 10 drops 3 times per day or as directed by your healthcare professional.

Supports:

May provide support for the lymphatic system in breast tissue. ‡

2 fl oz, Retail \$39.50



LYMPHATIC DRAINER

Contains:

Active: Bryonia 10x, Ceanothus 10x, Chelidonium 10x, Nux vomica 10x, Solidago 10x

Inactive: 15% Alcohol in purified water.

Suggested Usage:

5 to 10 drops 3 times per day or as directed by your healthcare professional.

Supports:

May provide support for the lymphatic and excretory system. ‡

2 fl oz, Retail \$39.50

LYMPHATIC IMMUNE

Contains:

Active: Phosphorus 10x, Arsenicum album 10x, Argentum nitricum 10x, Natrum muriaticum 10x, Echinacea 2x

Inactive: 15% Alcohol in Purified Water.

Suggested Usage:

5 to 10 drops 3 times per day or as directed by your healthcare professional.

Supports:

Provides support for the lymphatic and immune system. ‡

2 fl oz, Retail \$39.50

LYMPHATIC VASCULAR DRAINER

Contains:

Active: Crataegus 10x, Echinacea 10x, Dolichos 10x, Chelidonium 10x, Convallaria 2x

Inactive: 15% Alcohol in purified water.

Suggested Usage:

5 to 10 drops 3 times per day or as directed by your healthcare professional.

Supports:

May provide support the circulatory system due to lymphatic insufficiency. ‡

2 fl oz, Retail \$39.50

MENOPAUSE

Contains:

Active: Actaea racemosa 10x, Lachesis 10x, Pulsatilla 10x, Sanguinaria 10x, Sepia 10x

Inactive: 15% Alcohol in purified water.

Suggested Usage:

5 to 10 drops 3 times per day or as directed by your healthcare professional.

Supports:

May provide support for the female reproductive system in women during menopausal onset. ‡

1 fl oz, Retail \$29.50

METATOX

Contains:

Active: Bismuthum 10x, Solidago 10x, Arsenicum album 10x, China 10x, Nux vomica 10x

Inactive: 15% Alcohol in purified water.

Suggested Usage:

5 to 10 drops 3 times per day or as directed by your healthcare professional.

Supports:

May provide support for stimulating the body's immune defense mechanism against heavy metals. ‡

1 fl oz, Retail \$29.50

MHS

Contains:

Active: Aesculus 10x, Equisetum 10x, Hypericum 10x, Suma 10x, Maca 10x, Muira puama 10x, Stevia 10x, Ginseng 10x, Kirin red ginseng 10x, Korean red ginseng 10x, Eleuthero 10x, Saw palmetto 10x, Sarsaparilla 10x, Yohimbe 10x, Oat straw 10x, Kola nut 10x, Ginger 10x, Catuaba 10x, Wild yam root 10x, Astragalus 10x, Rehmannia 10x, Atractylodes 10x, Tangerine peel 10x, Costas root 10x, Snake gourd 10x, Glycyrrhiza 10x, Dong quai 10x, Fennel 10x, Aulialia 10x, Testosterone 10x, Jurubeba 10x, Quebra pedra 10x, Boldo 10x, Una de Gato 10x, Artichoke 10x, Alfalfa 10x

Inactive: 15% Alcohol in purified water.

Suggested Usage:

5 to 10 drops 3 times per day or as directed by your healthcare professional.

Supports:

May provide support for the male reproductive and circulatory system. ‡

2 fl oz, Retail \$39.50



MUSCLE RELAXER

Contains:

Active: Antimonium tartaricum 10x, Arnica 10x, Ruta 10x, Eupatorium perfoliatum 10x, Strychninum 10x

Inactive: 15% Alcohol in purified water.

Suggested Usage:

5 to 10 drops 3 times per day or as directed by your healthcare professional.

Supports:

May provide support for the muscles. ‡

1 fl oz, Retail \$29.50

‡ THIS STATEMENT HAS NOT BEEN EVALUATED BY THE FOOD AND DRUG ADMINISTRATION (FDA). THIS PRODUCT IS NOT INTENDED TO DIAGNOSE, TREAT, CURE OR PREVENT ANY DISEASE.

NAUSEA RELIEF

Contains:

Active: Ignatia amara 6x, Colchicum autumnale 6x, Glonoinum 6x, Aethusa cynapium 4x, Ipecacuanha 4x, Nux vomica 4x

Inactive: 25% Alcohol in purified water.

Suggested Usage:

5 to 10 drops 3 times per day or as directed by your healthcare professional.

Supports:

May provide support for the digestive system. ‡

2 oz liquid, Retail \$39.50

NERVE INFLAMMATION

Contains:

Active: Gelsemium 10x, Hypericum 10x, Mezereum 10x, Magnesium phosphoricum 10x, Pulsatilla 10x

Inactive: 15% Alcohol in purified water.

Suggested Usage:

5 to 10 drops 3 times per day or as directed by your healthcare professional.

Supports:

May provide support for the nervous system. ‡

1 oz liquid, Retail \$29.50

NEURO BALANCE

Contains:

Active: Dopamine 12-30x, 12-30c, Norepinephrine, Serotonin, Testosterone 4x, 6x, 12x, 30x, 12-30c, Adrenalinum, Cortisone aceticum, Glandula suprarenalis suis, Hypothalamus, Thyroidinum, 15x, Arsenicum album, Aurum metallicum, Graphites, Sepia, Veratrum album, 10x, **Inactive:** 20% Alcohol in purified water.

Suggested Usage:

5 to 10 drops 3 times per day or as directed by your healthcare professional.

Supports:

May provide support to the whole endocrine system which includes adrenals, thyroid, pituitary, thymus, pineal, hypothalamus, pancreas, testes, & ovaries. ‡

2 fl oz, Retail \$40.50



NUX NAUSEA

Contains:

Active: Colocynthis 3x, 10x, 30x, 200x; Lycopodium clavatum 3x, 10x, 30x, 200x, 1000x; Bryonia alba 3x, 6x, 10x, 15x, 30x, 200x, 1000x; Nux vomica 3x, 10x, 15x, 30x, 200x, 1000x

Inactive: 15% Alcohol in purified water.

Suggested Usage:

5 to 10 drops 3 times per day or as directed by your healthcare professional.

Supports:

May provide support for the digestive system. ‡

2 oz liquid, Retail \$39.50

PARA-TRAV

Contains:

Active: Ratanhia 10x, Lycopodium 10x, Teucrium 10x, Sabadilla 10x, Arsenicum album 10x, Baptisia 10x, Pulsatilla 10x, Lachesis 10x, Rhus toxicodendron 10x, Sangre de Drago 10x, Graviola 10x, Una de Gato 10x, Carbo vegetabilis 8x, Aconitum napellus 6x, Colostrum 3x, Belladonna 3x, Colchicum 3x, Chamomilla 1x, Hydrastis 1x, Echinacea angustifolia 1x, Jatropa 1x, Alstonia 1x, Pulsatilla 1x, Zingiber 1x; Amoebic dysentery, Cholera, Giardia, Strepto enterococcinum, Enterococcinum, Typhoidinum, Paratyphoidinum, Ocillococinum, 12c, 15c, 30c, 60c, 100c, 200c; Proprietary blend of: Milk thistle (seed), Dandelion (root), Oregon grape (root), Gentian (root), Wormwood, Chaparral (leaf), Black walnut (hulls), Ginger (root), Garlic, and Fennel (seed)

Inactive: 20% Alcohol in purified water.

Suggested Usage:

5 to 10 drops 3 times per day or as directed by your healthcare professional.

Supports:

May provide support for the body's immune defense mechanism against protozoan infections. ‡

2 fl oz, Retail \$39.50

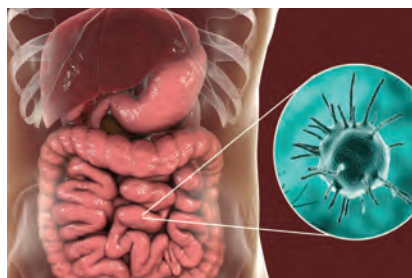

NICOTOX

Contains:

Active: Caladium 10x, Tabacum 10x, Lycopodium 10x, Plantago 10x, Ipecac 10x

Inactive: 15% Alcohol in purified water.

Suggested Usage:

5 to 10 drops 3 times per day or as directed by your healthcare professional.

Supports:

May provide support for the body's immune defense mechanism against tobacco and its constituents. ‡

1 fl oz, Retail \$29.50

PESTOX

Contains:

Active: Benzoicum acidum 10x, China 10x, Berberis 10x, Bryonia 10x

Inactive: 15% Alcohol in purified water.

Suggested Usage:

5 to 10 drops 3 times per day or as directed by your healthcare professional.

Supports:

May provide support for the body's immune defense mechanism against various insecticides and pesticides. ‡

1 fl oz, Retail \$29.50

POISON IVY

Contains:

Active: Clematis 10x, Graphites 10x, Mezereum 10x, Rhus toxicodendron 10x, Croton tiglium 10x

Inactive: 15% Alcohol in purified water.

Suggested Usage:

5 to 10 drops 3 times per day or as directed by your healthcare professional.

Supports:

May provide support for the body's immune defense mechanism against symptoms of poison ivy and/or poison oak. ‡

1 oz liquid, Retail \$29.50

PROSTATE

Contains:

Active: Iodum 10x, Lycopodium 10x, Sabal 10x, Thuja 10x, Pareira brava 10x

Inactive: 15% Alcohol in purified water.

Suggested Usage:

5 to 10 drops 3 times per day or as directed by your healthcare professional.

Supports:

May provide support to the prostate. ‡

1 oz liquid, Retail \$29.50

PSORINUM

Contains:

Active: Psorinum 10x, Sulfur iodatum 10x, Pulsatilla 10x, Natrum muriaticum 10x, Baptisia 10x

Inactive: 15% Alcohol in purified water.

Suggested Usage:

5 to 10 drops 3 times per day or as directed by your healthcare professional.

Supports:

May provide stimulation of the body's detoxification and immune defense mechanism against problems caused by the Psora and Tuberculosis miasm. ‡

1 fl oz, Retail \$29.50

RADIATION

Contains:

Active: Apis mellifica 10x, Arsenicum album 10x, Arnica 10x, Thuja 10x, Radium bromatum 10x, Echinacea 2x

Inactive: 15% Alcohol in purified water.

Suggested Usage:

5 to 10 drops 3 times per day or as directed by your healthcare professional.

Supports:

May provide support for the body's immune defense mechanism against various types of radiation. ‡

1 fl oz, Retail \$29.50



‡ THIS STATEMENT HAS NOT BEEN EVALUATED BY THE FOOD AND DRUG ADMINISTRATION (FDA). THIS PRODUCT IS NOT INTENDED TO DIAGNOSE, TREAT, CURE OR PREVENT ANY DISEASE.

RHEUMATISM/ARTHRITIS

Contains:

Active: Benzoicum acidum 10x, Bryonia 10x, Ledum 10x, Colchicum 10x, Rhus toxicodendron 10x

Inactive: 15% Alcohol in purified water.

Suggested Usage:

5 to 10 drops 3 times per day or as directed by your healthcare professional.

Supports:

May provide support for the relief of symptoms due to arthritis, rheumatism, gout, and general joint pain. ‡

1 fl oz, Retail \$29.50

SANGRETOX

Contains:

Active: Sangre de Drago 10x

Inactive: 15% Alcohol in purified water.

Suggested Usage:

5 to 10 drops 3 times per day or as directed by your healthcare professional.

Supports:

May provide support as antioxidant which can help fight free radicals. May provide internal support for the digestive system and supports internal healing. ‡

1 fl oz, Retail \$29.50

SCIATICA

Contains:

Active: Arsenicum album 10x, Gnaphalium 10x, Phytolacca 10x, Rhus toxicodendron 10x, Ruta 10x

Inactive: 15% Alcohol in purified water.

Suggested Usage:

5 to 10 drops 3 times per day or as directed by your healthcare professional.

Supports:

May provide support for the nervous system. ‡

1 fl oz, Retail \$29.50

SILICONE

Contains:

Active: Silicone 10x, Natrum muriaticum 10x, Iodum 10x, Phytolacca 10x, Solidago 10x

Inactive: 15% Alcohol in purified water

Suggested Usage:

5 to 10 drops 3 times per day or as directed by your healthcare professional.

Supports:

May provide support for the body's immune system against silicone poisoning. ‡

1 fl oz, Retail \$29.50

SINUSITIS

Contains:

Active: Hydrastis 10x, Kali bichromicum 10x, Sabadilla 10x, Sticta 10x, Kali iodatum 10x

Inactive: 20% Alcohol in purified water.

Suggested Usage:

5 to 10 drops 3 times per day or as directed by your healthcare professional.

Supports:

May provide support for the sinuses. ‡

1 fl oz, Retail \$29.50

SLP

Contains:

Active: Theridon, Magnesia phosphorica, Coffea Cruda, Ignatia Amara, Zincum Metallicum, A proprietary blend of 38 single flower essences, Valerian (root), Cramp (bark), Skullcap, Passionflower, Ginger, Hops, Large Yellow Lady's Slipper, Muira Puama, St. John's Wort, Serotonin, Stevia leaf extract, Grapefruit Seed Extract, Cat's Claw (bark), Jurubeba (whole plant), Oregon grape (root), Phyllanthus (aerial parts), Boldo (leaf), Dandelion (root), Artichoke (leaf), Milk Thistle (seed), Fringe Tree (root bark), Agrimony (aerial parts), Oat Straw (aerial parts), Burdock (root), Elecampane (root), Jambolan (seed), Cascara Sagrada (bark), Juniper (fruit), Aletris (root), Cranesbill (root), Echinacea Angustifolia (root), Magnesium Chloride, Potassium Chloride

Inactive: 15% Alcohol in purified water.

Suggested Usage:

5 to 10 drops 3 times per day or as directed by your healthcare provider.

Supports:

May provide relief of insomnia and anxiety by addressing the four primary causes of insomnia (compromised liver, compromised adrenal glands, unstable blood sugar, and lack of trace minerals). ‡

2 fl oz, Retail \$39.50



SORE THROAT

Contains:

Active: Phytolacca 10x, Belladonna 10x, Lachesis 10x, Ferrum phosphoricum 10x, Phosphorus 10x

Inactive: 15% Alcohol in purified water

Suggested Usage:

5 to 10 drops 3 times per day or as directed by your healthcare professional.

Supports:

May provide support for the throat. ‡

1 fl oz, Retail \$29.50

STOM 2

Contains:

Active: Arsenicum album, Atrophia sulphuricum, Carbo vegetabilis, Lycopodium clavatum, Nux Vomica, Phosphorus 12x, Stomach 8x, Gentiana lutea, Sambucus nigra, Senna, Symphytum officinale 3x

Inactive: 15% Alcohol in purified water.

Suggested Usage:

5 to 10 drops 3 times per day or as directed by your healthcare professional.

Supports:

May provide support for the stomach and digestive system. ‡

1 fl oz, Retail \$29.50



STOMACH

Contains:

Active: Arsenicum album 10x, Hydrastis 10x, Pulsatilla 10x, Antimonium crudum 10x, Lycopodium 10x

Inactive: 15% Alcohol in purified water.

Suggested Usage:

5 to 10 drops 3 times per day or as directed by your healthcare professional.

Supports:

May provide support for the stomach. ‡

1 fl oz, Retail \$29.50



‡ THIS STATEMENT HAS NOT BEEN EVALUATED BY THE FOOD AND DRUG ADMINISTRATION (FDA). THIS PRODUCT IS NOT INTENDED TO DIAGNOSE, TREAT, CURE OR PREVENT ANY DISEASE.

SYCOSIS

Contains:

Active: Medorrhinum 10x, Thuja 10x, Natrum carbonicum 10x, Causticum 10x, Natrum sulphuricum 10x

Inactive: 15% Alcohol in purified water.

Suggested Usage:

5 to 10 drops 3 times per day or as directed by your healthcare professional.

Supports:

May provide support as an oral antigen for desensitizing and stimulating the body's immune defense mechanism against problems caused by the Gonorrhoea miasm. ‡

1 fl oz, Retail \$29.50

SYPHILINUM

Contains:

Active: Luesinum 10x, Arsenicum album 10x, Crataegus 10x, Iodum 10x, Rhus toxicodendron 10x

Inactive: 15% Alcohol in purified water.

Suggested Usage:

5 to 10 drops 3 times per day or as directed by your healthcare professional.

Supports:

May provide support as an oral antigen for desensitizing and stimulating the body's immune defense mechanism against problems caused by the Syphilis miasm. ‡

1 fl oz, Retail \$29.50

SYPHILINUM/SYCOSIS

Contains:

Active: Luesinum 10x, Arsenicum album 10x, Crataegus 10x, Iodum 10x, Rhus toxicodendron 10x, Medorrhinum 10x, Thuja 10x, Natrum carbonicum 10x, Causticum 10x, Natrum sulphuricum 10x

Inactive: 15% Alcohol in purified water.

Suggested Usage:

5 to 10 drops 3 times per day or as directed by your healthcare professional.

Supports:

May provide support as an oral antigen for desensitizing and stimulating the body's immune defense mechanism against problems caused by both the Syphilis and Gonorrhoea miasm in combination. ‡

1 fl oz, Retail \$29.50

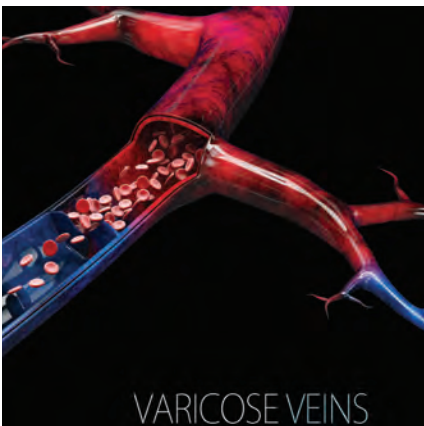

SYSTEM COMPLETE

Contains:

Active: A Proprietary Homeopathic Blend of: Dandelion 10x, Oat Straw 10x, Mullein 10x, Ginger 10x, Licorice 10x, Ginkgo 10x, Echinacea Angustifolia 10x, Echinacea Purpurea 10x, Gentian 10x, Marshmallow 10x, Una-De-Gato 10x, Graviola 10x, Sangre De Drago 10x, Horsetail 10x, Bladderwrack 10x, Irish Moss 10x, Hawthorn 10x, Uva-Ursi 10x, Artichoke 10x, Sarsaparilla 10x, Rosemary 10x, Stinging Nettle 10x, European Goldenrod 10x, Valerian 10x, Gotu Kola 10x, Chinese Rhubarb 10x, Hydrangea 10x, Myrrh 10x, Nutmeg 10x, Senna 10x, Cramp Bark 10x, Skullcap 10x, Milk Thistle 10x, Yellow Dock 10x, Fringe Tree 10x, Kelp 10x, Horse Chestnut 10x, Blessed Thistle 10x, Boldo 10x, Blue Flag 10x, Mace 10x, Yarrow 10x, Asian Ginseng 10x, Cayenne 10x, Parsley 10x, Agrimony 10x, Meadowsweet 10x, Passionflower 10x, Bee Pollen 10x, Fo-Ti 10x, Kola Nut 10x, Black Radish 10x, Cape Aloe 10x, Clubmoss 10x, Stoneroot 10x, Hops 10x, Large Yellow Lady's Slipper 10x, Muira Puama 10x, Magnesium Chloride 10x, Potassium Chloride 10x, Manganese Chloride 10x, Molybdenum 10x, Modified Liquid Silica 10x, Zinc Sulfate 10x, Zinc Acetate 10x, Copper Gluconate 10x, Sodium Selenate 10x, Manganese Acetate 10x, Cobalt Acetate 10x, Sodium Benzoate 10x, and Potassium Chromate 10x

Inactive: 20% Alcohol in purified water.

Suggested Usage:

5 to 10 drops 3 times per day or as directed by your healthcare professional.

Supports:

May provide support for the nine major body systems. ‡

2 fl oz, Retail \$39.50



VACCINATION

Contains:

Active: Antimonium Tartaricum 10x, Crotalus 10x, Thuja 10x, Lachesis 10x, Pulsatilla 10x

Inactive: 15% Alcohol in purified water.

Suggested Usage:

5 to 10 drops 3 times per day or as directed by your healthcare professional.

Supports:

May provide support for the immune system against the effects of vaccination. ‡

1 fl oz, Retail \$29.50

VARICOSE VEINS

Contains:

Active: Calcarea fluorica 10x, Fluoric acid 10x, Hamamelis 10x, Lachesis 10x, Pulsatilla 10x,

Inactive: 15% Alcohol in purified water.

Suggested Usage:

5 to 10 drops 3 times per day or as directed by your healthcare professional.

Supports:

May provide support for the veins. ‡

1 fl oz, Retail \$29.50

VERMATOX

Contains:

Active: Ratanhia 10x, Lycopodium 10x, Cina 10x, Teucrium 10x, Sabadilla 10x

Inactive: 15% Alcohol in purified water.

Suggested Usage:

5 to 10 drops 3 times per day or as directed by your healthcare professional.

Supports:

May provide support for various types of parasites. ‡

1 fl oz, Retail \$29.50

VERMATOX II

Contains:

Active: Ratanhia 10x, Lycopodium 10x, Cina 10x, Teucrium 10x, Sabadilla 10x; Turpentine 6x, 12x, 30x;

Inactive: 15% Alcohol in purified water.

Suggested Usage:

5 to 10 drops 3 times per day or as directed by your healthcare professional.

Supports:

May provide support as an oral antigen that provides support for desensitizing and stimulating the body's immune defense mechanism against various types of parasites. ‡

1 fl oz, Retail \$29.50



VERMATOX III

Contains:

Active: Ratanhia 10x, Lycopodium 10x, Cina 10x, Teucrium 10x, Sabadilla 10x, Spigelia (root) 10x, Black walnut (green hull 10x, Fennel (seed 10x, Pumpkin (seed) 10x, Wormwood (aerial parts) 10x, Senna (leaf) 10x, Gum Arabic tree (flower) 10x, Male fern (root 10x

Inactive: 20% Alcohol in purified water.

Suggested Usage:

5 to 10 drops 3 times per day or as directed by your healthcare professional.

Supports:

May help with addressing issues with nematodes, cestodes, plasmodia, trematodes, etc. ‡

2 fl oz, Retail \$39.50

‡ THIS STATEMENT HAS NOT BEEN EVALUATED BY THE FOOD AND DRUG ADMINISTRATION (FDA). THIS PRODUCT IS NOT INTENDED TO DIAGNOSE, TREAT, CURE OR PREVENT ANY DISEASE.

Phenolic Isodes

ACC

Contains:

Active: Acetylcholine chloride (ACC) 4x, 6x, 12x, 30x, 12-30c

Inactive: 20% Alcohol in purified water.

Suggested Usage:

5 to 10 drops 3 times per day or as directed by your healthcare professional.

Supports:

A parasympathetic stimulant (Neurotransmitter), which may provide support for blood pressure, chronic fatigue, depression, phobias, and schizophrenia. ‡

1 fl oz, Retail \$31.50

ACETALDEHYDE

Contains:

Active: Acetaldehyde, 4x, 6x, 12x, 30x, 12-30c

Inactive: 20% Alcohol in purified water.

Suggested Usage:

5 to 10 drops 3 times per day or as directed by your healthcare professional.

Supports:

May provide support for petrochemical sensitivity (perfumes, flavors, dyes, plastics, synthetic rubber), alcoholism, and the spreading phenomenon of allergies to foods; where symptoms are polysystemic. ‡

1 fl oz, Retail \$31.50

APIOL

Contains:

Active: Apinol 4x, 6x, 12x, 30x, 12-30c

Inactive: 20% Alcohol in purified water.

Suggested Usage:

5 to 10 drops 3 times per day or as directed by your healthcare professional.

Supports:

May provide support for obesity, infertility, gout, arthritis, and the pothalamus pituitary axis. ‡

1 fl oz, Retail \$31.50

ASCORBIC ACID

Contains:

Active: Ascorbic acid, 4x, 6x, 12x, 30x, 12-30c

Inactive: 20% Alcohol in purified water.

Suggested Usage:

5 to 10 drops 3 times per day or as directed by your healthcare professional.

Supports:

May provide support for allergic shivers, antioxidant, anxiety, bleeding and diseased gums, cataracts, chemical sensitivity, collagen disease, dental caries, diarrhea, easy bruising, edema, fatigue, frequent infections, fruit intolerance, high cholesterol level, hyperactivity, hypertension, light sensitivity, loss of appetite, mental problems, muscle soreness, open angle glaucoma, premature aging, slow wound healing, stiff and tender joints, and weakness in connective tissue. ‡

1 fl oz, Retail \$31.50



BHT

Contains:

Active: Butylated Hydroxytoluene (BHT), 4x, 6x, 12x, 30x, 12-30c

Inactive: 20% Alcohol in purified water.

Suggested Usage:

5 to 10 drops 3 times per day or as directed by your healthcare professional.

Supports:

May provide support for certain behaviors such as aggression, belligerence, depression, hyperactivity, and temper outbursts. ‡

1 fl oz, Retail \$31.50

CAFFEIC ACID

Contains:

Active: Caffeic acid, 4x, 6x, 12x, 30x, 12-30c

Inactive: 20% Alcohol in purified water.

Suggested Usage:

5 to 10 drops 3 times per day or as directed by your healthcare professional.

Supports:

May provide support by constricting capillary walls to stimulate adrenocorticotropic hormone (ACTH) release (decreasing thymus weight), allergic rhinitis, pharyngeal drainage, otitis, and asthma. ‡

1 fl oz, Retail \$31.50

CANDIDA

Contains:

Active: Candida albicans, 4x, 6x, 12x, 30x, 12-30c

Inactive: 20% Alcohol in purified water.

Suggested Usage:

5 to 10 drops 3 times per day or as directed by your healthcare professional.

Supports:

May provide support for chronic infections due to fungus and yeast. ‡

1 fl oz, Retail \$31.50



CHLOROGENIC ACID

Contains:

Active: Chlorogenic acid, 4x, 6x, 12x, 30x, 12-30c

Inactive: 20% Alcohol in purified water.

Suggested Usage:

5 to 10 drops 3 times per day or as directed by your healthcare professional.

Supports:

May provide support for allergies to pollen, dust and molds that cause skin rashes, congestion headaches, asthma, and hay fever. ‡

1 fl oz, Retail \$31.50



CINNAMIC ACID

Contains:

Active: Cinnamic acid 4x, 6x, 12x, 30x, 12-30c

Inactive: 20% Alcohol in purified water.

Suggested Usage:

5 to 10 drops 3 times per day or as directed by your healthcare professional.

Supports:

May provide support for bladder dysfunction, cystitis, enuresis, skin problems (acne, eczema, psoriasis), congestion, asthma, chronic fatigue, hypoglycemia, and cravings for fruit. ‡

1 fl oz, Retail \$31.50

CONIFERYL ALCOHOL

Contains:

Active: Coniferyl alcohol, 4x, 6x, 12x, 30x, 12-30c

Inactive: 20% Alcohol in purified water.

Suggested Usage:

5 to 10 drops 3 times per day or as directed by your healthcare professional.

Supports:

May provide support for the sinuses, allergies to evergreens, headaches, congestion, digestive system and rashes. ‡

1 fl oz, Retail \$31.50

‡ THIS STATEMENT HAS NOT BEEN EVALUATED BY THE FOOD AND DRUG ADMINISTRATION (FDA). THIS PRODUCT IS NOT INTENDED TO DIAGNOSE, TREAT, CURE OR PREVENT ANY DISEASE.

COUMARIN

Contains:

Active: Coumarin, 4x, 6x, 12x, 30x, 12-30c

Inactive: 20% Alcohol in purified water.

Suggested Usage:

5 to 10 drops 3 times per day or as directed by your healthcare professional.

Supports:

May provide support for temporary relief of allergies caused by dairy products, foods, tobacco, wheat, bowel disorders including celiac disease, colitis, poor digestion, back and neck pain, and asthma. ‡

1 fl oz, Retail \$31.50

GABA

Contains:

Active: Gamma-aminobutyric acid, 4x, 6x, 12x, 30x, 12-30c

Inactive: 20% Alcohol in purified water.

Suggested Usage:

5 to 10 drops 3 times per day or as directed by your healthcare professional.

Supports:

May provide support for GABA sensitivity including hypertension, anger, hostility, seasonal affective disorder, fatigue, depression, food sensitivities, and sleep disorders. ‡

1 fl oz, Retail \$31.50

INDOLE

Contains:

Active: Indole, 4x, 6x, 12x, 30x, 12-30c

Inactive: 20% Alcohol in purified water.

Suggested Usage:

5 to 10 drops 3 times per day or as directed by your healthcare professional.

Supports:

May provide support for indole sensitivity which includes bloating, constipation, allergic rhinitis, sinus congestion, chronic fatigue; common in milk drinkers and children. ‡

1 fl oz, Retail \$31.50



DOPAMINE

Contains:

Active: Dopamine 4x, 6x, 12x, 30x, 12-30c

Inactive: 20% Alcohol in purified water.

Suggested Usage:

5 to 10 drops 3 times per day or as directed by your healthcare professional.

Supports:

May provide support for arrhythmia, anxiety, depression, headache, and memory problems. ‡

1 fl oz, Retail \$31.50

GALLIC ACID

Contains:

Active: Gallic acid, 4x, 6x, 12x, 30x, 12-30c

Inactive: 20% Alcohol in purified water.

Suggested Usage:

5 to 10 drops 3 times per day or as directed by your healthcare professional.

Supports:

May provide support for gallic acid sensitivities including back pain, hyperactivity, food cravings, nasal and sinus congestion, learning difficulties, rapid heartbeat, and wheat allergy. ‡

1 fl oz, Retail \$31.50

L - DOPA

Contains:

Active: L-Dopa, 4x, 6x, 12x, 30x, 12-30c

Inactive: 20% Alcohol in purified water.

Suggested Usage:

5 to 10 drops 3 times per day or as directed by your healthcare professional.

Supports:

May provide support for L-Dopa sensitivity including parkinsonism, obesity, osteoporosis, hypertension, diabetes, mellitus, arrhythmia and depression. ‡

1 fl oz, Retail \$31.50

ESTROGEN

Contains:

Active: Estrogen, 4x, 6x, 12x, 30x, 12-30c

Inactive: 20% Alcohol in purified water.

Suggested Usage:

5 to 10 drops 3 times per day or as directed by your healthcare professional.

Supports:

May provide support for breast tenderness, hot flashes, irregular periods, mood swings, headaches, lactose intolerance and allergies to dairy products. Symptoms may include red rash, hives, diarrhea, cramps, coughing, sneezing, and runny nose. ‡

1 fl oz, Retail \$31.50



HISTAMINE

Contains:

Active: Histamine, 4x, 6x, 12x, 30x, 12-30c

Inactive: 20% Alcohol in purified water.

Suggested Usage:

5 to 10 drops 3 times per day or as directed by your healthcare professional.

Supports:

May provide support for hay fever, asthma, congestion, depression, fatigue, hives, hyperactivity, sinusitis, and stomach discomfort. ‡

1 fl oz, Retail \$31.50

MALVIN

Contains:

Active: Malvin, 4x, 6x, 12x, 30x, 12-30c

Inactive: 20% Alcohol in purified water.

Suggested Usage:

5 to 10 drops 3 times per day or as directed by your healthcare professional.

Supports:

May provide support for Malvin sensitivities including headache, nasal and sinus congestion, rash, painful joints, and hyperactivity. ‡

1 fl oz, Retail \$31.50

‡ THIS STATEMENT HAS NOT BEEN EVALUATED BY THE FOOD AND DRUG ADMINISTRATION (FDA). THIS PRODUCT IS NOT INTENDED TO DIAGNOSE, TREAT, CURE OR PREVENT ANY DISEASE.

MANNAN

Contains:

Active: Mannan, 4x, 6x, 12x, 30x, 12-30c

Inactive: 20% Alcohol in purified water.

Suggested Usage:

5 to 10 drops 3 times per day or as directed by your healthcare professional.

Supports:

Constitutes 30-50% of the yeast cell wall and may provide support for the suppression of T-lymphocyte production, chronic hives, and angioedema. ‡

1 fl oz, Retail \$31.50

MELATONIN

Contains:

Active: Melatonin, 4x, 6x, 12x, 30x, 12-30c

Inactive: 20% Alcohol in purified water.

Suggested Usage:

5 to 10 drops 3 times per day or as directed by your healthcare professional.

Supports:

May provide support for sleep disorders, seasonal affective disorder, jet lag and depression. ‡

1 fl oz, Retail \$31.50



NOREPINEPHRINE

Contains:

Active: Norepinephrine, 4x, 6x, 12x, 30x, 12-30c

Inactive: 20% Alcohol in purified water.

Suggested Usage:

5 to 10 drops 3 times per day or as directed by your healthcare professional.

Supports:

May provide support for norepinephrine sensitivity including rashes, hypertension, hives, premenstrual syndrome, tachycardia, headache, hot flashes, seasonal affective disorder, sleep disorders, and blurred vision. ‡

1 fl oz, Retail \$31.50



OCTOPAMINE

Contains:

Active: Octopamine, 4x, 6x, 12x, 30x, 12-30c

Inactive: 20% Alcohol in purified water.

Suggested Usage:

5 to 10 drops 3 times per day or as directed by your healthcare professional.

Supports:

May provide support for petrochemical, dairy, and pesticide sensitivity, including gastritis, bloating, flatulence, indigestion, headache, and mental sluggishness. ‡

1 fl oz, Retail \$31.50

PHENYLALANINE

Contains:

Active: Phenylalanine, 4x, 6x, 12x, 30x, 12-30c

Inactive: 20% Alcohol in purified water.

Suggested Usage:

5 to 10 drops 3 times per day or as directed by your healthcare professional.

Supports:

May provide support for blurred vision, mental sluggishness, mood swings, gas, headaches, chest congestion, aspartame sensitivity, hypertension, seasonal affective disorder, sleep disorders, food sensitivities, depression, and poor appetite. ‡

1 fl oz, Retail \$31.50

MENADIONE

Contains:

Active: Menadione (Naphthoquinones), 4x, 6x, 12x, 30x, 12-30c

Inactive: 20% Alcohol in purified water.

Suggested Usage:

5 to 10 drops 3 times per day or as directed by your healthcare professional.

Supports:

May provide support for menadione sensitivity including colitis, diarrhea, gas, abdominal cramps, rash, headache, varicose veins, and arthritis. Menadione is related to Vitamin K production. ‡

1 fl oz, Retail \$31.50

PHLORIDZIN

Contains:

Active: Phloridzin, 4x, 6x, 12x, 30x, 12-30c

Inactive: 20% Alcohol in purified water.

Suggested Usage:

5 to 10 drops 3 times per day or as directed by your healthcare professional.

Supports:

May provide support for phloridzin sensitivity including low back pain, food cravings, blood sugar dysfunction, diabetes, mood swings, joint pain, and drowsiness. ‡

1 fl oz, Retail \$31.50

PIPERINE

Contains:

Active: Piperine, 4x, 6x, 12x, 30x, 12-30c

Inactive: 20% Alcohol in purified water.

Suggested Usage:

5 to 10 drops 3 times per day or as directed by your healthcare professional.

Supports:

May provide support for allergic reactions to dairy foods including polyarthritis and peri-arthritis, lower back pain, facial burning sensation, gastritis, and in addition, it may provide support to insecticide sensitivity. ‡

1 fl oz, Retail \$31.50

PITC

Contains:

Active: Phenyliso-thiocyanate (PITC), 4x, 6x, 12x, 30x, 12-30c

Inactive: 20% Alcohol in purified water.

Suggested Usage:

5 to 10 drops 3 times per day or as directed by your healthcare professional.

Supports:

May provide support for muscular dystrophy, diarrhea, chronic arrhythmia, hypertension, and thyroid dysfunction. ‡

1 fl oz, Retail \$31.50

‡ THIS STATEMENT HAS NOT BEEN EVALUATED BY THE FOOD AND DRUG ADMINISTRATION (FDA). THIS PRODUCT IS NOT INTENDED TO DIAGNOSE, TREAT, CURE OR PREVENT ANY DISEASE.

PROGESTERONE

Contains:

Active: Progesterone, 4x, 6x, 12x, 30x, 12-30c

Inactive: 20% Alcohol in purified water.

Suggested Usage:

5 to 10 drops 3 times per day or as directed by your healthcare professional.

Supports:

May provide support for allergic reactions to dairy and milk products, mood swings, painful menses, nervousness, hot flashes, headache, breast tenderness, and back and leg pain. ‡

1 fl oz, Retail \$31.50



RUTIN

Contains:

Active: Rutin, 4x, 6x, 12x, 30x, 12-30c

Inactive: 20% Alcohol in purified water.

Suggested Usage:

5 to 10 drops 3 times per day or as directed by your healthcare professional.

Supports:

May provide support for food and pollen sensitivities, including rhinitis, sinusitis, nasal congestion, hay fever, impotence, lactose intolerance, and bladder infection. ‡

1 fl oz, Retail \$31.50



TAURINE

Contains:

Active: Taurine, 4x, 6x, 12x, 30x, 12-30c

Inactive: 20% Alcohol in purified water.

Suggested Usage:

5 to 10 drops 3 times per day or as directed by your healthcare professional.

Supports:

May provide support against toxicity from petrochemicals, pesticides, foods, environmental toxins, resulting angina, autism, obsessive-compulsive behavior, fatigue, brain fog, poor concentration, retinal dysfunction, and headache. ‡

1 fl oz, Retail \$31.50

TESTOSTERONE

Contains:

Active: Testosterone, 12-30x, 12-30c

Inactive: 20% Alcohol in purified water.

Suggested Usage:

5 to 10 drops 3 times per day or as directed by your healthcare professional.

Supports:

May provide support against acne, low sex drive, hirsutism, and high aggression in males. ‡

1 fl oz, Retail \$31.50



PYROLE

Contains:

Active: Pyrole, 4x, 6x, 12x, 30x, 12-30c

Inactive: 20% Alcohol in purified water.

Suggested Usage:

5 to 10 drops 3 times per day or as directed by your healthcare professional.

Supports:

May provide support for gas, bloating, multiple sclerosis, anxiety, depression, and mauve factor in schizophrenia. ‡

1 fl oz, Retail \$31.50

SALSOLINOL

Contains:

Active: Salsolinol, 4x, 6x, 12x, 30x, 12-30c

Inactive: 20% Alcohol in purified water.

Suggested Usage:

5 to 10 drops 3 times per day or as directed by your healthcare professional.

Supports:

May provide support for addictive cravings of chocolate and alcohol, food cravings, thymus dysfunction, obsessive compulsive behavior, headache, depression, and poor memory. ‡

1 fl oz, Retail \$31.50

SEROTONIN

Contains:

Active: Serotonin, 4x, 6x, 12x, 30x, 12-30c

Inactive: 20% Alcohol in purified water.

Suggested Usage:

5 to 10 drops 3 times per day or as directed by your healthcare professional.

Supports:

May provide support for temporary relief of sleep disorders, joint pain, mood swings, depression, obsessive/compulsive disorder, itching, sleep disorders, and poor appetite. ‡

1 fl oz, Retail \$31.50



UNIPHENOL

Contains:

Active: Each of the 36 A-List Phenolics (ACC, Acetaldehyde, Apiol, Ascorbic Acid, BHT, Caffeic Acid, Candida, Chlorogenic Acid, Cinnamic Acid, Coniferyl Alcohol, Coumarin, Dopamine, Estrogen, GABA, Gallic Acid, Histamine, Indole, L-Dopa, Malvin, Mannan, Melatonin, Menadione, Norepinephrine, Octopamine, Phenylalanine, Phloridzin, Piperine, PITC, Progesterone, Pyrole, Quercetin, Rutin, Salsolinol, Serotonin, Taurine, Testosterone) 4x, 6x, 12x, 30x, 12-30c

Inactive: 20% Alcohol in purified water.

Suggested Usage:

5 to 10 drops 3 times per day or as directed by your healthcare professional.

Supports:

General use when exact sensitivities are not known. May be used as a universal phenolic desensitizer. ‡

1 fl oz, Retail \$31.50

QUERCETIN

Contains:

Active: Quercetin, 4x, 6x, 12x, 30x, 12-30c

Inactive: 20% Alcohol in purified water.

Suggested Usage:

5 to 10 drops 3 times per day or as directed by your healthcare professional.

Supports:

May provide support for food and pollen sensitivities including fatigue, headache, runny nose and congestion, itching eyes, diarrhea, bloating, and cramps. ‡

1 fl oz, Retail \$31.50

‡ THIS STATEMENT HAS NOT BEEN EVALUATED BY THE FOOD AND DRUG ADMINISTRATION (FDA). THIS PRODUCT IS NOT INTENDED TO DIAGNOSE, TREAT, CURE OR PREVENT ANY DISEASE.

Vitamin, Mineral & Amino Acid Combinations

Vitamins, Minerals, and Amino Acids play a key role in every process in the human body. There are thirteen different known vitamins, segregated into water soluble and fat soluble categories. Vitamins are cofactors for enzymes to produce necessary chemical reactions and energy production.

There are approximately eighteen minerals that have been identified to be essential to human health. Minerals are integral in enzyme production and utilization. The human body requires a minimum of 100 milligrams of each macro-mineral to function properly. Macro-minerals include Calcium, Phosphorus, Potassium, Sodium Chloride, Magnesium, and Sulfur. Trace Minerals, including boron, chromium, copper, iodine, iron, manganese, selenium, vanadium, molybdenum, silicon, and zinc require a minimum daily amount; although, the levels are much lower. Trace mineral daily need is less than 100 milligrams and typically reported in micrograms.

Amino acids are the molecules that make up protein. Amino acids are found in animal and plant protein. Essential amino acids cannot be synthesized; therefore, they must be obtained from food or supplementation. Non-essential amino acids are those that the body produces on its own.

Standard Enzyme Company has intentionally formulated vitamin, mineral and amino acid combinations that are manufactured with the highest quality ingredients under the most rigorous controls. Standard Enzyme formulas have over four decades of empirical research for optimal absorption and efficacy.



ADRENAL MAX

Supplement Facts

Serving Size: 1 Vegetarian Capsule
Servings Per Container: 120

Amount Per Serving		%DV*
Vitamin C (from Camu Camu Berry)	20 mg	22 %
Pantothenic Acid (as Calcium Pantothenate)	50 mg	1000%
Adrenal (of bovine source, not an extract)	250 mg	**
Ashwagandha (root)	200 mg	**
Licorice (root)	50 mg	**
Ginger (rhizome)	25 mg	**
Kelp (entire plant)	25 mg	**

* Percent Daily Values are based on a 2,000 calorie diet
** Daily Value (DV) not established

Other Ingredients:

Methylcellulose (capsule), Cellulose, Vegetable stearate.

Suggested Usage:

As a dietary supplement, adults take 1 capsule daily or as directed by your healthcare professional.

Supports:

May support endocrine and energy health. ‡

120 caps, Retail \$51

ALPHA-E SPLEEN

Supplement Facts

Serving Size: 1 Capsule
Servings Per Container: 120

Amount Per Serving		%DV*
Vitamin E (as dl-alpha Tocopheryl Acetate)	75 IU	250%
Bovine Spleen Concentrate	250 mg	**
Dandelion (aerial parts)	75 mg	**
Nettle (root)	75 mg	**

* Percent Daily Values are based on a 2,000 calorie diet
** Daily Value (DV) not established

Other Ingredients:

Gelatin (capsule), Vegetable stearate, and Silica.

Suggested Usage:

As a dietary supplement, adults take 1 capsule daily or as directed by your healthcare professional.

Supports:

May help support spleen and lymphatic system health. ‡

120 caps, Retail \$39

ALPHA FLAVIN

Supplement Facts

Serving Size: 2 Capsule
Servings Per Container: 60

Amount Per Serving		%DV*
Vitamin C (from Camu-camu fruit extract)	80 mg	89%
Citrus Bioflavonoid Complex	1100 mg	**
Camu Camu (fruit) extract	500 mg	**

* Percent Daily Values are based on a 2,000 calorie diet
** Daily Value (DV) not established

Other Ingredients:

Cellulose, Vegetable stearate, and Gelatin (capsule)

Suggested Usage:

As a dietary supplement, adults take 2 capsules 3 times daily or as directed by your healthcare professional.

Supports:

May support soft tissue health. ‡

120 caps, Retail \$37

‡ THIS STATEMENT HAS NOT BEEN EVALUATED BY THE FOOD AND DRUG ADMINISTRATION (FDA). THIS PRODUCT IS NOT INTENDED TO DIAGNOSE, TREAT, CURE OR PREVENT ANY DISEASE.

ALPHA GEST

Supplement Facts

Serving Size: 1 Vegetarian Capsule
Servings Per Container: 100

Amount Per Serving		%DV
Betaine	496 mg	**
<small>(from 650 mg Betaine HCl)</small>		
Pepsin (1:10,000)	140 mg	**
<small>(from porcine)</small>		

** Daily Value (DV) not established

Other Ingredients:

Hydroxypropyl methylcellulose (capsule), Cellulose and Vegetable stearate.

Suggested Usage:

As a dietary supplement, adults take 1 capsule daily as needed in the evening or as directed by your healthcare professional.

Supports:

May support digestive health. ‡

100 caps, Retail \$35.50

ALPHA GEST II

Supplement Facts

Serving Size: 1 Capsule
Servings Per Container: 120

Amount Per Serving		%DV*
Betaine	230 mg	**
<small>(from 300 mg Betaine HCl)</small>		
Pepsin 700,000 FCC		**
Proprietary Blend:	134 mg	**
<small>Barley (grass), Wheatgrass, Alfalfa (aerial parts), Spirulina, Parsley (leaf), Celery, Watercress (leaf), Octacosanol and Spinach (leaf)</small>		

* Percent Daily Values are based on a 2,000 calorie diet

** Daily Value (DV) not established

Other Ingredients:

Microcrystalline cellulose, Vegetable stearate, Silicon dioxide, and Gelatin (capsule).

Suggested Usage:

As a dietary supplement, adults take 1 to 3 capsules daily or as directed by your healthcare professional.

Supports:

May support digestion and stomach lining health. ‡

120 caps, Retail \$39



ALPHA GEST III

Supplement Facts

Serving Size: 1 Capsule
Servings Per Container: 120

Amount Per Serving		%DV
Betaine HCl	300 mg	**
Pepsin (1:10,000)	10 mg	**
Pancreatin (8x)	25 mg	**
Supplying:		
Lipase	865 USP Units	**
Amylase	5,000 USP Units	**
Protease	5,000 USP Units	**
Bromelain (2400 GDU/g)	2 mg	**
<small>(A proteolytic enzyme from the pineapple plant)</small>		
Ox Bile	25 mg	**
L-Lysine HCl	25 mg	**
Cellulose	1.5 mg	**

** Daily Value (DV) not established

Other Ingredients:

Cellulose, Gelatin (capsule), and Vegetable stearate.

Suggested Usage:

As a dietary supplement, adults take 1 capsule daily at mealtime or as directed by your healthcare professional.

Supports:

May support digestion and small intestine health. ‡

120 caps, Retail \$49.50



ALPHA GREEN

Supplement Facts

Serving Size: 1 Capsule
Servings Per Container: 90

Amount Per Serving		%DV
Proprietary Blend Base	465.5 mg	**
<small>Alfalfa (leaf), Barley (leaf), Celery (seed), Octacosanol, Parsley (leaf), Spirulina (entire plant), Spinach (leaf), Watercress (leaf), Wheatgrass (leaf)</small>		

** Daily Value (DV) not established

Other Ingredients:

Gelatin (capsule) and Vegetable stearate.

Suggested Usage:

As dietary a supplement, adults take 1 capsule daily or as directed by your healthcare professional.

Supports:

Concentrate that may support stomach lining health. ‡

90 caps, Retail \$36.50

ALPHA GREEN II

Supplement Facts

Serving Size: 1 Capsule
Servings Per Container: 90

Amount Per Serving		%DV
Alfalfa (leaf)	300 mg	**
Barley Grass (herb)	145 mg	**
Celery (seed)	25 mg	**
Parsley (leaf)	5 mg	**
Spirulina (cracked cell)	5 mg	**
Spinach (leaf)	5 mg	**
Watercress (herb)	5 mg	**
Wheatgrass (young aerial sprout leaf)	5 mg	**
Octacosanol	5 mg	**
Potassium Aspartate	5.5 mg	**
Magnesium Aspartate	5.5 mg	**

** Daily Value (DV) not established

Other Ingredients:

Gelatin (capsule), Vegetable stearate, and Silica.

Suggested Usage:

As a dietary supplement, adults take 1 capsule daily or as directed by your healthcare professional.

Supports:

May help with irritation of the stomach lining, gas and bloating. ‡

90 caps, Retail \$30

ALPHA ORTHO PHOS

Supplement Facts

Serving Size: 30 Drops (approx. 1.5 ml)
Servings Per Container: Approx. 78

Amount Per Serving		%DV
Orthophosphoric Acid	420 mg	**
Inositol	44 mg	**
Choline Bitartrate	30 mg	**

** Daily Value (DV) not established

Other Ingredients:

Steamed distilled water.

Suggested Usage:

As a dietary supplement, adults should take 30 drops per day in distilled water or juice or as directed by your healthcare professional.

Supports:

May support circulatory system health. ‡

4 fl oz, Retail \$38



‡ THIS STATEMENT HAS NOT BEEN EVALUATED BY THE FOOD AND DRUG ADMINISTRATION (FDA). THIS PRODUCT IS NOT INTENDED TO DIAGNOSE, TREAT, CURE OR PREVENT ANY DISEASE.

ALPHA ZYME II

Supplement Facts

Serving Size: 1 Capsule
Servings Per Container: 90

Amount Per Serving		%DV*
Calcium (as dicalcium phosphate)	42 mg	4%
Phosphorus (as dicalcium phosphate)	33 mg	3%
Alfalfa Powder (seed)	150 mg	**
Barley Green Powder	75 mg	**
Celery	12.5 mg	**
Parsley Herb Powder	2.5 mg	**
Sirulina Powder	2.5 mg	**
Spinach Powder	2.5 mg	**
Watercress Powder	2.5 mg	**
Wheat Grass Powder	2.5 mg	**
Octacosanol Powder	1.0 mg	**
L-Lysine	25 mg	**
Ox Bile Powder	25 mg	**
Bromelain	10 mg	**
Pancreatin (4x)	32 mg	**
Cellulase	1.5 mg	**

* Percent Daily Values are based on a 2,000 calorie diet
** Daily Value (DV) not established

Other Ingredients:

Gelatin (capsule), and Vegetable stearate.

Suggested Usage:

As a dietary supplement, adults take 1 capsule daily or as directed by your healthcare professional.

Supports:

May support digestive and small intestinal health. ‡

90 caps, Retail \$49.50

ALPHA ZYME III

Supplement Facts

Serving Size: 1 Capsule
Servings Per Container: 90

Amount Per Serving		%DV
Magnesium (as Aspartate, Oxide)	20 mg	**
Potassium (as Aspartate, Chloride)	23 mg	**
Pancreatin 8x	78 mg	**
Ox Bile	63 mg	**
L-Lysine	63 mg	**
Pepsin 1:10,000	42 mg	**
Barley Grass (herb)	30 mg	**
Wheat Grass (young aerial sprout)	30 mg	**
Alfalfa Grass (herb)	25 mg	**
Celery (stalk)	10 mg	**
Parsley (herb)	10 mg	**
Spirulina	10 mg	**
Spinach (leaf)	5 mg	**
Watercress (leaf)	5 mg	**
Policosanol (supplying 3mg Octacosanol)	32 mg	**
Cellulase	3.78 mg	**
Bromelain 600 GDU/mg	0.2 mg	**

** Daily Value (DV) not established

Other Ingredients:

Gelatin (capsule), Silicon dioxide and Vegetable stearate.

Suggested Usage:

As a dietary supplement, adults take 1 capsule 1 to 3 times daily or as directed by your healthcare professional.

Supports:

May support digestive and small intestinal health. ‡

90 caps, Retail \$45.50



AMYGDALIN

Supplement Facts

Serving Size: 1 Capsule
Servings Per Container: 100

Amount Per Serving		%DV
Calories	5	
Fat Calories	5	
Total Fat	>1g	
Cholesterol	0 mg	
Sodium	0 mg	
Total Carbohydrates	>1g	
Sugar	0 mg	
Proteins	0 mg	
B17 (Amygdalin)	100 mg	**

** Daily Value (DV) not established

Other Ingredients:

Apricot seed extract, Microcrystalline cellulose, Ascorbyl palmitate, and Silicon dioxide.

Suggested Usage:

As a dietary supplement, adults take 1 capsule daily or as directed by your healthcare professional.

Supports:

May support immune and respiratory health. ‡

100 caps, Retail \$45.00



BETA PLUS

Supplement Facts

Serving Size: 4 Capsule
Servings Per Container: 30

Amount Per Serving		%DV
Calcium (as Dicalcium Phosphate)	220 mg	22%
Niacin (as Niacinamide)	10 mg	50%
Phosphorus (as Dicalcium Phosphate)	164 mg	16%
Choline Bitartrate	1664 mg	**
Inositol	160 mg	**
Betaine HCl	76 mg	**
Lecithin (from Soy)	76 mg	**
Artichoke	50 mg	**
Dandelion (herb)	50 mg	**
Milk Thistle (seed)	50 mg	**
Turmeric (root)	50 mg	**
DL-Methionine	30 mg	**

* Percent Daily Values are based on a 2,000 calorie diet
** Daily Value (DV) not established

Other Ingredients:

Microcrystalline cellulose, Magnesium stearate, and Gelatin (capsule)

Suggested Usage:

As a dietary supplement, adults take 4 capsules daily or as directed by your healthcare professional.

Supports:

May support liver, gallbladder and pancreas health. ‡

120 caps, Retail \$40.00



BR-SP PLUS

Supplement Facts

Serving Size: 1 Capsule
Servings Per Container: 100

Amount Per Serving		%DV
Proprietary Blend Base	230 mg	**
Black radish (root), Green Cabbage (leaf)		
Alfalfa (leaf), Pepsin (100,000 FCC), Pituitary†, Duodenum*, and Stomach*		

** Daily Value (DV) not established

† Of bovine source, not an extract

* Of porcine source, not an extract

Other Ingredients:

Cellulose, Vegetable stearate, Gelatin (capsule) and Silica.

Suggested Usage:

As a dietary supplement, adults take 1 capsule daily or as directed by your healthcare professional.

Supports:

May support digestive and immune health. ‡

100 caps, Retail \$28

‡ THIS STATEMENT HAS NOT BEEN EVALUATED BY THE FOOD AND DRUG ADMINISTRATION (FDA). THIS PRODUCT IS NOT INTENDED TO DIAGNOSE, TREAT, CURE OR PREVENT ANY DISEASE.

CAL- MAG

Supplement Facts

Serving Size: 3 Capsule
Servings Per Container: 30

Amount Per Serving		%DV*
Vitamin C (ascorbic acid/ascorbyl palmitate)	80 mg	89%
Vitamin D ₃ (as cholecalciferol)	10 mcg (400IU)	50%
Calcium (as calcium citrate/ Gluconate/ Lactate/ Ascorbate and Microcrystalline Hydroxyapatite)	750 mg	58%
Magnesium (as magnesium chelate oxide/carbonate complex)	375 mg	89%
Boron (as boron aspartate/citrate)	3 mg	**
Glutamic Acid (as glutamic acid HCl)	60 mg	**
L-Lysine (as L-lysine HCl)	29 mg	**

* Percent Daily Values are based on a 2,000 calorie diet
** Daily Value (DV) not established

Other Ingredients:

Microcrystalline cellulose, coating (polyvinyl alcohol, Titanium dioxide, Polyethylene glycol, Magnesium silicate, Isopropanol), Carnauba wax, Ascorbyl palmitate, Stearic acid and Silica.

Suggested Usage:

As a dietary supplement, adults take 3 capsules daily or as directed by your healthcare professional.

Supports:

May support skeletal health. ‡

90 caps, Retail \$40.00

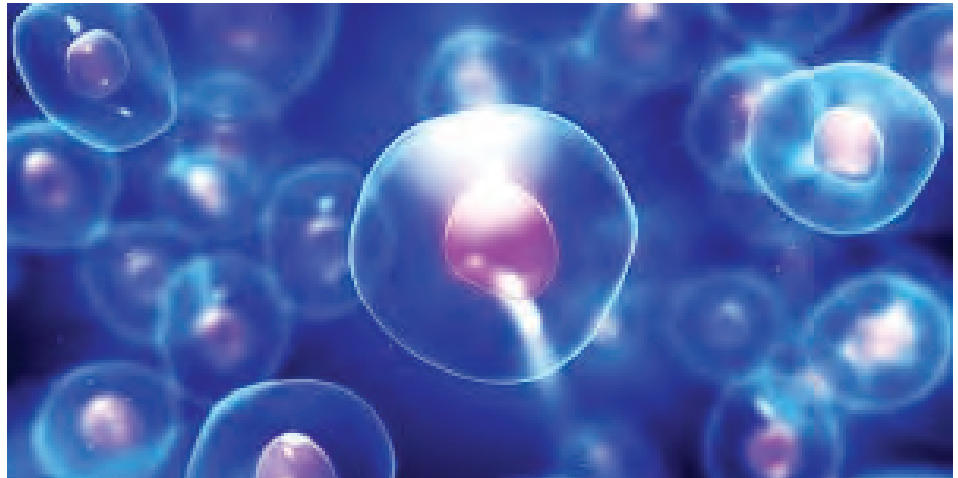

CAPSOL-T®

Supplement Facts

Serving Size: 1 Veggie Capsule
Servings Per Container: 180

Amount Per Serving		%DV
TeaFense™	350 mg	**

** Daily Value (DV) not established

Teafense™ Blend: Decaffeinated green tea leaf extract (Camellia sinensis; leaf), Red pepper extract (Capsicum annuum; fruit)

Other Ingredients:

Vegetable cellulose capsule (Hypromellose)

Suggested Usage:

As a dietary supplement, adults take 1 capsule every four hours including throughout the night or as directed by your healthcare professional.

Supports:

May support normal cell health. ‡

180 caps, Retail \$150



CARDI PLUS

Supplement Facts

Serving Size: 2 Capsule
Servings Per Container: 50

Amount Per Serving		%DV*
Magnesium (from Magnesium Amino Acid Chelate)	126 mg	30%
Proprietary Blend Heart † and Inulin (from Chicory)	210 mg	**
L-Carnitine	175 mg	**
L-Taurine	87 mg	**
Coenzyme Q10	21 mg	**

* Percent Daily Values are based on a 2,000 calorie diet

** Daily Value (DV) not established

† Of bovine source, not an extract

Other Ingredients:

Gelatin (capsule), Cellulose and Vegetable stearate.

Suggested Usage:

As a dietary supplement, adults take 1 to 2 capsules 3 times daily or as directed by your healthcare professional.

Supports:

May support heart and circulatory health. ‡

100 caps, Retail \$53.50



CAPE ALOE

Supplement Facts

Serving Size: 1 Capsule
Servings Per Container: 100

Amount Per Serving		%DV
Cape Aloe (Aloe ferox, latex from leaf)	288 mg	**

** Daily Value (DV) not established

Other Ingredients:

Dicalcium phosphate, Cellulose, Gelatin (casule), and Vegetable stearate.

Suggested Usage:

As a dietary supplement, adults take 1 capsule daily as needed in the evening, or as directed by your healthcare professional. Not intended for long-term use.

Supports:

May provide support for the digestive system. ‡

100 caps, Retail \$32.50

‡ THIS STATEMENT HAS NOT BEEN EVALUATED BY THE FOOD AND DRUG ADMINISTRATION (FDA). THIS PRODUCT IS NOT INTENDED TO DIAGNOSE, TREAT, CURE OR PREVENT ANY DISEASE.

CHAGA

Supplement Facts

Serving Size: 1 Capsule
Serving Per Container: 120

Amount Per Serving		%DV
Chaga Mushroom	350 mg	**
<i>(Myceium; Inonotus obliquus)</i>		

** Daily Value (DV) not established

Other Ingredients:

Gelatin (capsule), Cellulose and Vegetable stearate.

Suggested Usage:

As a dietary supplement, adults take 1 capsule daily or as directed by your healthcare professional.

Supports:

May support immune health and normal inflammatory response. ‡

120 caps, Retail \$51



CHOLA PLUS

Supplement Facts

Serving Size: 1 Capsule
Serving Per Container: 120

Amount Per Serving		%DV*
Niacin (as Nicotinic Acid)	4 mg	2%
Chromium (as Polynicotinate)	40 mcg	33%
Lecithin (from soy) †	100 mg	**
Flax seed	100 mg	**
Pancreatin (8x)	40 mg	**
Cholin Bitartrate	50 mg	**
Ginkgo biloba (leaf)	17 mg	**
Eleuthero (root)	17 mg	**
Butcher's Broom	17 mg	**
Inositol	6 mg	**
Sage (leaf)	4 mg	**
DL-Methionine	2 mg	**
Betaine HCL	2 mg	**
Artichoke (leaf)	2 mg	**
Dandelion (leaf)	2 mg	**
Milk Thistle (seed)	2 mg	**
Turmeric (root)	2 mg	**
Bromelain	2 mg	**

* Daily Value (DV) not established

† Soy proteins have been removed in processing

Other Ingredients:

Gelatin (capsule) Cellulose and Vegetable stearate.

Suggested Usage:

As a dietary supplement, adults take 1 capsule daily or as directed by your healthcare professional.

Supports:

May support pancreas, liver, stomach, and gallbladder health. ‡

120 caps, Retail \$48.50



CHROMIUM PICOLINATE

Supplement Facts

Serving Size: 1 Capsule
Serving Per Container: 100

Amount Per Serving		%DV*
Chromium	250 mg	714%
<i>(as chromium picolinate, Chromax®)</i>		

* Percent Daily Values are based on a 2,000 calorie diet

Other Ingredients

Microcrystalline cellulose, Gelatin (capsule) and Vegetable stearate

Suggested Usage:

As a dietary supplement, adults take 1 capsule daily or as directed by your healthcare professional.

Supports:

May support glucose and lipid metabolism. May also support healthy carbohydrate utilization. ‡

100 caps, Retail \$37.50

CIRCU PLUS

Supplement Facts

Serving Size: 1 Capsule
Serving Per Container: 90

Amount Per Serving		%DV*
Calcium	20 mg	2%
<i>(as Calcium Carbonate)</i>		
Ginkgo Biloba (leaf)	166 mg	**
Siberian Ginseng (root)	166 mg	**
Butcher's Broom (root)	166 mg	**
Pancreatin (8x)	25 mg	**

* Percent Daily Values are based on a 2,000 calorie diet

** Daily Value (DV) not established

Other Ingredients:

Gelatin (capsule) and Vegetable stearate.

Suggested Usage:

As a dietary supplement, adults take 1 capsule or as directed by your healthcare professional.

Supports:

May support circulatory system health. ‡

90 caps, Retail \$52



‡ THIS STATEMENT HAS NOT BEEN EVALUATED BY THE FOOD AND DRUG ADMINISTRATION (FDA). THIS PRODUCT IS NOT INTENDED TO DIAGNOSE, TREAT, CURE OR PREVENT ANY DISEASE.

COLLAGEN COMPLETE

Supplement Facts

Serving Size: 1 Capsule
Servings Per Container: 30

Amount Per Serving		%DV*
Vitamin C (as Ascorbic Acid)	100 mg	111%
Biotin	500 mcg	1667%
Collagen Complete	560 mg	**
Proprietary Blend:		
Ceramide-PCD®, Kiwi Fruit Extract, Collagen type II Chondroitin Sulfate, Hyaluronic Acid, Grape Seed Extract (98% Polyphenols), Green Tea Extract (98% Polyphenols), Bamboo Extract (70% Silica).		
Antioxidant blend	71 mg	**
Pomegranate, Camu Camu Berry, Acai, Blueberry, Mangosteen, Acerola, Amla, Goji, Red Wine Extract, Blackberry, Schisandra, Raspberry Fruit, Noni Fruit, and Pineapple Fruit.		

* Percent Daily Values are based on a 2,000 calorie diet
** Daily Value (DV) not established

Other Ingredients:

Cellulose (capsule), Rice flour, and L-Leucine.

Suggested Usage:

As a dietary supplement, adults take 1 capsule daily or as directed by your healthcare professional.

Supports:

May support hydration of tissues, skin, and joints. ‡

30 caps, Retail \$88.00

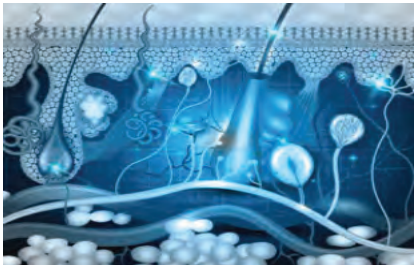

DHEA

Supplement Facts

Serving Size: 1 sublingual bisect tablet

Servings Per Container: 100/60

Amount Per Serving		%DV
DHEA (dehydroepiandrosterone)	5 mg/25mg	**

** Daily Value (DV) not established

Other Ingredients:

Mannitol, Cellulose, Silica, and Vegetable stearate.

Suggested Usage:

As a dietary supplement, take 1/2 to 1 tablet daily as directed by your healthcare professional. (May be taken sublingually by allowing tablet to dissolve in mouth or with water or juice.)

Supports:

May support metabolic health. ‡

5 mg-100 tabs, Retail \$33.50

25 mg-60 tabs, Retail \$39.50

DIADREN FORTE

Supplement Facts

Serving Size: 1 Capsule
Servings Per Container: 120

Amount Per Serving		%DV*
Vitamin C (Ascorbic Acid)	25 mg	28%
Niacin (as Niacinamide)	0.5 mg NE	3%
Pantothenic Acid (as Calcium Pantothenate)	25 mg	500%
Chromium (as Chromium GTF)	50 mcg	40%
Choline (as Choline bitartrate)	10 mg	2%
Pancreatin (4x)	100 mg	**
Supplying:		
Anylase	100 SKB	**
Protease	16 FIP	**
Lipase	100 HUT	**
Adrenal †	50 mg	**
Licorice (root)	25 mg	**
Ginger (rhizome)	12.5 mg	**
Inositol	7.5 mg	**
Lecithin (from soy)	5 mg	**
Sage (leaf & stem)	5 mg	**
L-Methionine	2.5 mg	**
Betaine (from 2.5mg (Betaine HCl))	2 mg	**
Dandelion (leaf)	2 mg	**
Turmeric (rhizome)	2.5 mg	**
Milk Thistle (herb) (providing Silymarin)	2.5 mg	**
Artichoke (tuber)	2.5 mg	**
Bromelain	4 mg	**
Sea Kelp (entire plant)	10 mcg	**

* Percent Daily Values are based on a 2,000 calorie diet

** Daily Value (DV) not established

† Of bovine source, not an extract

Other Ingredients:

Cellulose, Non-GMO bovine gelatine (capsule).

Suggested Usage:

As a dietary supplement, adults take 1 capsule daily or as directed by your healthcare professional.

Supports:

May support digestive and endocrine system health. ‡

120 caps, Retail \$41



DIA PLUS

Supplement Facts

Serving Size: 1 Capsule
Servings Per Container: 270

Amount Per Serving		%DV*
Calcium (as Dicalcium Phosphate)	42 mg	4%
Niacin (as Niacinamide)	1 mg	5%
Phosphorus (as Dicalcium Phosphate)	32 mg	3%
Chromium (as Polynicotinate)	125 mcg	104%
Pancreatin (8x)	25 mg	**
Choline Bitartrate	23 mg	**
Inositol	16 mg	**
Lecithin (from soy)	10 mg	**
Sage	10 mg	**
Artichoke	5 mg	**
Betaine HCl	5 mg	**
Dandelion (herb)	5 mg	**
L-Methionine	5 mg	**
Milk Thistle (herb)	5 mg	**
Turmeric (root)	5 mg	**
Bromelain	3.36 GDU's	**

* Percent Daily Values are based on a 2,000 calorie diet

** Daily Value (DV) not established

Other Ingredients:

Microcrystalline cellulose, Gelatin (capsule), and Magnesium stearate.

Suggested Usage:

As a dietary supplement, adults take 1 capsule daily or as directed by your healthcare professional.

Supports:

May support pancreas, liver, and gallbladder health. ‡

270 caps, Retail \$73.50

DIA ZYME

Supplement Facts

Serving Size: 1 Capsule
Servings Per Container: 120

Amount Per Serving		%DV*
Calcium (as Dicalcium Phosphate)	25 mg	3%
Phosphorus (as Dicalcium Phosphate)	19 mg	2%
Pancreatin (8x)	420 mcg	**
Trypsin	30 mg	**
Chymotrypsin	30 mcg	**

* Percent Daily Values are based on a 2,000 calorie diet

** Daily Value (DV) not established

Other Ingredients:

Gelatin (capsule) and Vegetable stearate.

Suggested Usage:

As a dietary supplement, adults take 1 capsule daily or as directed by your healthcare professional.

Supports:

May support pancreas and digestive system health. ‡

120 caps, Retail \$62.50

‡ THIS STATEMENT HAS NOT BEEN EVALUATED BY THE FOOD AND DRUG ADMINISTRATION (FDA). THIS PRODUCT IS NOT INTENDED TO DIAGNOSE, TREAT, CURE OR PREVENT ANY DISEASE.



ENDO GLAN PLUS

Supplement Facts

Serving Size: 1 Capsule
Serving Per Container: 90

Amount Per Serving		%DV
Pantothenic Acid (as Calcium Pantothenate)	5 mg	50%
Zinc (from Zinc Oxide)	5 mg	33%
Manganese (as Manganese Sulfate)	5 mg	250%
Proprietary Blend:	135 mg	**
Adrenal †, Pancreas †, Atlantic Sea Kelp, Pituitary †, Hypothalamus †, Dulse (leaf), Yarrow (flower).		

* Percent Daily Values are based on a 2,000 calorie diet
** Daily Value (DV) not established
† Of bovine source, not an extract

Other Ingredients:

Cellulose, Gelatin (capsule), and Vegetable stearate

Suggested Usage:

As a dietary supplement, adults take 1 capsule daily or as directed by your healthcare professional.

Supports:

May support endocrine system and pancreatic health. ‡

90 caps, Retail \$30.50

FERRO B PLUS C

Supplement Facts

Serving Size: 2 Tablets
Serving Per Container: 30

Amount Per Serving		%DV*
Vitamin C (as ascorbic acid)	200 mg	222%
Vitamin E (as vitamin E succinate)	20.1 mg	134%
Thiamine (as thiamine mononitrate)	6 mg	500%
Riboflavin	8 mg	615%
Niacinamide (as niacinamide ascorbate)	30 mg	188%
Vitamin B6 (as pyridoxine HCl)	4 mg	235%
Folate (as folic acid -100 mcg)	167 mcg DFE	42%
Vitamin B12 (as cyanocobalamin)	50 mcg	2083%
Pantothenic Acid (as d-calcium pantothenate)	25 mg	500%
Choline (from choline bitartrate)	12 mg	2%
Iron (as Ferronyl® iron carbonyl)	54 mg	300%
Glycine	200 mg	**

* Percent Daily Values are based on a 2,000 calorie diet
** Daily Value (DV) not established

Other Ingredients:

Microcrystalline cellulose, Croscarmellose sodium, Stearic acid, Vegetable stearate, Coating (hypromellose, glycerin), and Silica.

Suggested Usage:

As a dietary supplement, adults take 2 tablets daily with food or as directed by your healthcare professional.

Supports:

May support the muscular and nervous systems. ‡

60 tabs, Retail \$32.50



FIBER BALANCE

Supplement Facts

Serving Size: 1 Capsule
Serving Per Container: 100

Amount Per Serving		%DV*
Vitamin C	4.5 mg	5%
Proprietary Blend:	500 mg	**
Psyllium Seed Husk, Guar Gum, Cascara Sagrada (bark), Senna (leaf), Celery (seed), Cinnamon (bark), Ginger (root), Prune (fruit), Raspberry (leaf), Alfalfa (aerial parts), Aloe Vera (leaf), Barberry (root bark), Citrus Pectin, Dandelion (leaf), Echinacea (root), Licorice (root), Marshmallow (root), Montmorillonite, Uva-Ursi (leaf), Yellow Dock (root).		

* Percent Daily Values are based on a 2,000 calorie diet
** Daily Value (DV) not established

Other Ingredients:

Microcrystalline cellulose, Vegetable stearate, and Gelatin (capsule).

Suggested Usage:

As a dietary supplement, adults take 1 capsule daily or as directed by your healthcare professional.

Supports:

May support intestinal health. ‡

100 caps, Retail \$45.50



‡ THIS STATEMENT HAS NOT BEEN EVALUATED BY THE FOOD AND DRUG ADMINISTRATION (FDA). THIS PRODUCT IS NOT INTENDED TO DIAGNOSE, TREAT, CURE OR PREVENT ANY DISEASE.

FIBER LIFE

Supplement Facts

Serving Size: 1 Scoop (10 grams)
Servings Per Container: 45

Amount Per Serving		%DV*
Calories	35	
Total Carbohydrate	9 g	3%
Dietary Fiber	4 g	16%
Soluble Fiber	2 g	
Insoluble Fiber	2 g	
Total Sugars	3 g	**
Included 3g Added Sugars		6%

Proprietary Blend 5.7 g **
 Psyllium Husk (*Plantago ovata*), Guar Gum, Fruit Pectin, Hibiscus Flower (*Hibiscus rosa-sinensis*), Licorice Root (*Glycyrrhiza glabra*), Papaya (*Carica papaya*, fruit), Cascara Sagrada (*Rhamnus purshiana*), Peppermint Leaf (*Mentha piperita*), Ginger Root (*Zingiber officinale*), Montmorillonite, Slippery Elm (*Ulmus rubra*), Clove (*Syzygium aromaticum*), Aloe Vera (*Aloe barbadensis* gel), Burdock Root (*Arctium lappa*), Black Walnut Hull (*Juglans nigra*), Garlic (*Allium sativum*), Cinnamon (*Cinnamomum verum*, bark), Red Raspberry Leaf (*Rubus idaeus*), Barberry Bark (*Berberis vulgaris*), Corn Silk (*Zea mays*), Rhu-barb Root (*Rheum rhabarbarum*), Yellow Dock Root (*Rumex crispus*), Pumpkin Seed (*Cucurbita pepo*), Senna Leaf (*Senna alexandrina*), Yucca (*Yucca schidigera*, root), Uva Ursi (*Arctostaphylos uva-ursi*, leaf) Alfalfa Leaf (*Medicago sativa*), Buchu Leaf (*Agathosma betulina*), Buckthorn Bark (*Rhamnus cathartica*), Cayenne Fruit (*Capsicum annum*), Dandelion Root (*Taraxacum officinale*), False Unicorn (*Chamaelirium luteum*, root), Echinacea Root (*Echinacea purpurea*), Fenugreek Seed (*Trigonella foenum-graecum*), Chickweed (*Stellaria media*, aerial), and Marshmallow Root (*Althaea officinalis*).

* Percent Daily Values are based on a 2,000 calorie diet
 ** Daily Value (DV) not established

Other Ingredients:

Fructose, Maltodextrin, Natural flavors, and Stevia leaf extract.

Suggested Usage:

As a dietary supplement, adults mix vigorously 1 slightly rounded scoop of Fiber Life with 8 ounces of water or juice. Take 1 to 3 times daily or as directed by your healthcare professional.

Supports:

May support intestinal health. ‡

16 oz, Retail \$47



FLAX SEED OIL

Supplement Facts

Serving Size: 1 Softgel
Servings Per Container: 100

Amount Per Serving		%DV*
Calories	9 mg	
Total Fat	1 g	1%
Polyunsaturated Fat	1 g	*
Omega-3 Fatty Acids (as alpha-linolenic acid)	520 mg	*
Omega-6 Fatty Acids (as linoleic acid)	110 mg	*
Omega-9 Fatty Acids (as oleic acid)	140 mg	*

* Percent Daily Values are based on a 2,000 calorie diet
 ** Daily Value (DV) not established

Other Ingredients:

Organic flax seed oil, Gelatin(capsule), Glycerin, and Water.

Suggested Usage:

As a dietary supplement, adults take 1 softgel daily or as directed by your healthcare professional.

Supports:

May support circulatory health. ‡

100 Softgels, Retail \$49



GI BIOTIC PRO

Supplement Facts

Serving Size: 1 Capsule
Servings Per Container: 90

Amount Per Serving		%DV
PreforPro®	15mg	**
LH01 - Myoviridae		
LL5 - Siphoviridae		
T4D - Myoviridae		
LL12 - Myoviridae		

* Daily Value (DV) not established

Other Ingredients:

Rice maltodextrin, Vegetable capsule (hypromellose, water)

Suggested Usage:

As a dietary supplement, adults take 1 capsule twice per day or as directed by your healthcare professional.

Supports:

May support gut and intestinal health. ‡

90 veggie caps, Retail \$75.50



‡ THIS STATEMENT HAS NOT BEEN EVALUATED BY THE FOOD AND DRUG ADMINISTRATION (FDA). THIS PRODUCT IS NOT INTENDED TO DIAGNOSE, TREAT, CURE OR PREVENT ANY DISEASE.

HAIR ENHANCEMENT PLUS

Supplement Facts

Serving Size: 2 Vegetarian Capsules
Servings Per Container: 30

Amount Per Serving		%DV*
Zinc (as zinc gluconate)	15 mg	136%
Green Tea Leaf Extract (98% polyphenols, 75% catechins, 45% EGCG, decaf)	375 mg	**
Grape Seed Extract (<i>Vitis vinifera</i> , 90% polyphenols)	150 mg	**
Taurine	150 mg	**
AnaGain™ Nu (pea shoot extract, <i>Pisum sativum</i>)	100 mg	**

* Percent Daily Values are based on a 2,000 calorie diet
** Daily Value (DV) not established

Other Ingredients:

Hydroxypropyl methylcellulose (capsule), Microcrystalline cellulose, ascorbyl palmitate

Suggested Usage:

As a dietary supplement, adults take 2 tablets daily with food or as directed by your healthcare professional.

Supports:

May support hair growth, thickness and reduce loss. ‡

60 veggie caps, Retail \$53



HEPACHOL

Supplement Facts

Serving Size: 1 Capsule
Servings Per Container: 90

Amount Per Serving		%DV*
Vitamin A (100% as Beta-Carotene)	300 mcg RAE	20%
Choline (as choline bitartrate)	4 mg	<2%
Liver †	350 mg	**
Dandelion (root)	50 mg	**
Oregon Grape (root)	50 mg	**
Barberry (root)	50 mg	**
Inositol	10 mg	**
Betaine HCl	10 mg	**

* Percent Daily Values are based on a 2,000 calorie diet

** Daily Value (DV) not established

† Of bovine source, not an extract

Other Ingredients:

Disodium phosphate, Vegetable stearate, and Gelatine (capsule).

Suggested Usage:

As a dietary supplement, adults take 1 capsule daily or as directed by your healthcare professional.

Supports:

May support liver health. ‡

90 caps, Retail \$31.50

HISTA PLUS

Supplement Facts

Serving Size: 1 Tablet
Servings Per Container: 100

Amount Per Serving		%DV*
Vitamin B12 (as cyanocobalamin)	10 mcg	420%
Calcium (as dicalcium phosphate)	380 mg	3%
Iron (as ferrous fumarate)	1.9 mg	11%
Phosphorus (as dicalcium phosphate)	29 mg	2%
Chromium (as chromium polynicotinate)	1 mcg	3%
Liver†	80 mg	**

* Percent Daily Values are based on a 2,000 calorie diet

** Daily Value (DV) not established

† Of bovine source, not an extract

Other Ingredients:

Cellulose, Vegetable stearate, and Silica.

Suggested Usage:

As a dietary supplement, adults take 1 tablet daily or as directed by your healthcare professional.

Supports:

May support immune system and normal histamine. ‡

100 tabs, Retail \$28

IMMU C CAPSULES

Supplement Facts

Serving Size: 1 Capsule
Servings Per Container: 120

Amount Per Serving		%DV*
Vitamin C (from Camu-Camu)	8.4 mg	9%
Soursop (leaf) (<i>Graviola</i>)	70 mg	**
Cat's Claw (bark)	70 mg	**
Dragon's Blood Croton (sap)	70 mg	**
Astragalus (root)	70 mg	**
Camu Camu (berry)	70 mg	**

* Percent Daily Values are based on a 2,000 calorie diet

** Daily Value (DV) not established

Other Ingredients:

Cellulose and Vegetable stearate.

Suggested Usage:

Adults take 3 capsules daily or as directed by your healthcare professional.

Supports:

May support immune system health. ‡

120 caps, Retail \$59.50



INTESTINAL FORMULA

Supplement Facts

Serving Size: 1 Capsule
Servings Per Container: 90

Amount Per Serving		%DV
Proprietary Blend:	500 mg	**
Senna (leaves), Cascara Sagrada (bark), Cape aloe (leaf), Ginger (root), Barberry (root), Garlic (bulb), and Cayenne (fruit).		

* Daily Value (DV) not established

Other Ingredients:

Gelatin(capsule), Vegetable stearate, and Cellulose.

Suggested Usage:

As a dietary supplement, adults take 1 capsule daily or as directed by your healthcare professional.

Supports:

May support intestinal system health. ‡

90 caps, Retail \$37.00

KELP PLUS

Supplement Facts

Serving Size: 1 Capsule
Servings Per Container: 90

Amount Per Serving		%DV
Sea Kelp	45 mg	**
Dulse	45 mg	**
Adrenal †	40 mg	**
Licorice (root)	20 mg	**
Ginger (root)	20 mg	**

** Daily Value (DV) not established

† Of bovine source, not an extract

Other Ingredients:

Microcrystalline cellulose, Gelatin (capsule), and Magnesium stearate.

Suggested Usage:

As a dietary supplement, adults take 1 capsule daily or as directed by your healthcare professional.

Supports:

May support thyroid health. ‡

90 caps, Retail \$31.50



‡ THIS STATEMENT HAS NOT BEEN EVALUATED BY THE FOOD AND DRUG ADMINISTRATION (FDA). THIS PRODUCT IS NOT INTENDED TO DIAGNOSE, TREAT, CURE OR PREVENT ANY DISEASE.

LIGA PLUS

Supplement Facts

Serving Size: 1 Capsule

Servings Per Container: 90

Amount Per Serving		%DV*
Calcium	46 mg	5%
(as Lactate, Dicalcium Phosphate)		
Phosphorus	29 mg	3%
(as Dicalcium Phosphate)		
Magnesium	2 mg	1%
(as Citrate)		
Manganese	11 mg	550%
(as Sulfate)		
Citrus Bioflavonoids	50 mg	**
Pancreatin (8x)	12 mg	**
L-Lysine	5 mg	**
Ox Bile	5 mg	**
Spleen †	5 mg	**
Thymus †	5 mg	**
Betaine HCl	2 mg	**
Boron	100 mcg	**
(as Amino Acid Chelate)		
Bromelain 600 GDU/mg	0.3 mg	**

* Percent Daily Values are based on a 2,000 calorie diet

** Daily Value (DV) not established

† Of bovine source, not an extract

Other Ingredients:

Gelatin (capsule), Microcrystalline cellulose and Vegetable stearate.

Suggested Usage:

As a dietary supplement, adults take 1 to 3 capsules 3 times daily or as directed by your healthcare professional.

Supports:

May support ligaments, discs, muscles, and tendon health. ‡

90 caps, Retail \$32.50

LSK PLUS

Supplement Facts

Serving Size: 1 Capsule

Servings Per Container: 90

Amount Per Serving		%DV
Proprietary Blend	565 mg	**
Dandelion (root), Stinging Nettle (leaf), Uva Ursi (leaf), Artichoke (leaf), Goldenrod (aerial parts), Marshmallow (root), Milk Thistle (herb), Yellow Dock (root), Fringe Tree (bark), Blue Flag (root), Yarrow (flower), Agrimony (aerial parts), Oat Straw (aerial parts), Meadowsweet (herb)		
Liver †	5 mg	**
Spleen †	5 mg	**
Kidney †	5 mg	**

** Daily Value (DV) not established

† Of bovine source, not an extract

Other Ingredients:

Vegetable stearate and Gelatin (capsule).

Suggested Usage:

As a dietary supplement, adults take 1 capsule daily or as directed by your healthcare professional.

Supports:

May support liver, kidney, and spleen health. ‡

90 caps, Retail \$39.00

MEGA PROTEIN VANILLA

Supplement Facts

Serving Size: 1 rounded scoop (27.5g)

Servings Per Container: 30

Amount Per Serving		%DV*
Calories	90	
Calories from Fat	15	
Total Fat	1.5 g	2%
Total Carbohydrates	4 g	1%
Dietary Fiber	2 g	8%
Sugars	3 g	**
Ingludes 2g Added Sugars		
Protein	18 g	
Vitamin A	3678 mcg	409%
(as Beta Carotene and Vitamin A Palitate)		
Vitamin C (As Ascorbic Acid)	260 mg	288%
Vitamin D (As Cholecalciferol)	25 mcg	125%
Vitamin E	67 mg	447%
(As d-Alpha Tocopheryl Acetate)		
Thiamin (As Thiamin Mononitrate)	1.5 mg	125%
Riboflavin	1.7 mg	131%
Niacin (As Niacinamide)	20 mg	125%
Vitamin B6	2 mg	118%
(As Pyridoxine Hydrochloride)		
Folate (As Folic Acid)	100 DFE mcg	25%
Vitamin B12	6 mcg	250%
Biotin	100 mcg	333%
Panthenic Acid	10 mg	200%
(As d-Calcium Pantothenate)		
Calcium	112 mg	11%
(As Citrate, Ascorbate, and Carbonate)		
Iodine (As Kelp)	45 mcg	30%
Magnesium	115 mg	27%
(As Amino Acid Chelate and Oxide)		
Zinc	5 mg	46%
(As Amino Acid Chelate and Oxide)		
Selenium	45 mcg	82%
(As Selenium Amino Acid Chelate)		
Manganese	4.5 mg	196%
(As Manganese Sulfate)		
Chromium	45 mcg	129%
(As Chromium Polynicotinate)		
Molybdenum	23 mcg	51%
(As Molybdenum Amino Acid Chelate)		
Sodium	300 mg	13%
Potassium	22 mg	<1%
N-Acetyl-L-Cysteine	45 mg	**
Choline Citrate	34 mg	**
Betaine Hydrochloride	34 mg	**
Inositol	23 mg	**
Citrus Bioflavonoid	23 mg	**
PABA (Para-Aminobenzoic Acid)	11 mg	**
Vanadium	11 mcg	**
Boron (As Boron Citrate)	300 mcg	**

* Percent Daily Values are based on a 2,000 calorie diet

** Daily Value (DV) not established

Other Ingredients: Pea protein, Fructose, Maltodextrin, Natural flavors, Oligofructose, Fructooligosaccharide, Inulin, Lactobacillus acidophilus, Lactobacillus bifidus, Lactobacillus sporogenes, and Stevia leaf extract.

Amount Per Serving		%DV	
Typical (average) Amino Acid Profile			
Glutamic Acid	3,565 mg	Alanine	850 mg
Aspartic Acid	2,215 mg	Glycine	830 mg
Arginine	1,620 mg	Isoleucine	830 mg
Lysine	1,480 mg	Proline	810 mg
Leucine	1,440 mg	Threonine	740 mg
Phenylalanine	990 mg	Tyrosine	740 mg
Serine	970 mg	Histidine	500 mcg
Valine	940 mg	Cysteine	200 mg
		Methionine	200 mg
		Tryptophan	180mg

Suggested Usage:

As dietary supplement, adults add 1 rounded scoop (27.5 g) of powder to 8 ounces of cold water and stir or shake well

Supports:

Provides a rich source of essential amino acids and prebiotic fructooligosaccharide (FOS) in delicious vanilla bean flavor. ‡

825 grams, Retail \$73.50



MG/K ASPARTATE

Supplement Facts

Serving Size: 1 Capsule

Servings Per Container: 100

Amount Per Serving		%DV*
Magnesium	90 mg	22%
(from Magnesium Aspartate/Oxide Complex)		
Potassium	90 mg	2%
(from Potassium Aspartate/Chloride Complex)		

* Percent Daily Values are based on a 2,000 calorie diet

Other Ingredients:

Cellulose, Gelatin (capsule), and Vegetable stearate.

Suggested Usage:

As a dietary supplement, adults take 1 capsule daily or as directed by your healthcare professional.

Supports:

Provides source of magnesium and potassium. ‡

100 caps, Retail \$34.50



‡ THIS STATEMENT HAS NOT BEEN EVALUATED BY THE FOOD AND DRUG ADMINISTRATION (FDA). THIS PRODUCT IS NOT INTENDED TO DIAGNOSE, TREAT, CURE OR PREVENT ANY DISEASE.

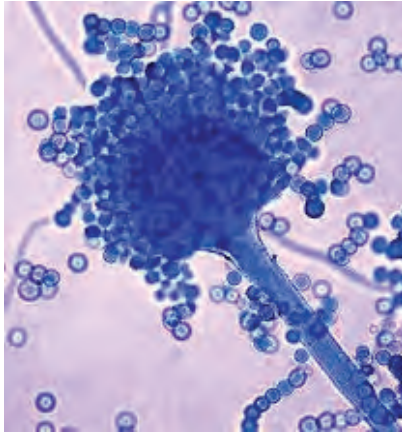

MOLD X

Supplement Facts

Serving Size: 1 Capsule
Servings Per Container: 90

Amount Per Serving		%DV
Wild Oregano Extract 4:1	200 mg	**
Pau D' Arco (bark)	100 mg	**
Chaga Mushroom	75 mg	**
Sage Leaf	50 mg	**
Mullein Leaf	50 mg	**
Stinging Nettle (leaf)	50 mg	**

** Daily Value (DV) not established

Other Ingredients:

Hypromellose (capsule), and Vegetable stearate.

Suggested Usage:

As a dietary supplement, adults take 1 capsule daily or as directed by your healthcare professional.

Supports:

May support body after mold exposure. ‡

90 veggie caps, Retail \$41



MULTI METHYL B

Supplement Facts

Serving Size: 30 drops (approx. 1.0 mL)
Servings Per Container: Approx. 60

Amount Per Serving		%DV*
Thiamin (as HCl)	2.5 mg	208%
Riboflavin (vitamin B2)	2.5 mg	192%
Vitamin B6 (Pyridoxal-5-Phosphate)	5 mg	294%
Folate (as 5MTHF)	400 mcg DFE	100%
Vitamin B12 (Methylcobalamin)	200 mcg	8333%
Pantothenic Acid (as Calcium Pantothenate)	10 mg	200%

* Percent Daily Values are based on a 2,000 calorie diet

Other Ingredients:

Distilled water, Glycerin, Blue raspberry flavor, Stevia extract and Lauric arginate.

Suggested Usage:

As a dietary supplement, adults take 30 drops daily or as directed by your healthcare professional.

Supports:

May support autonomic nervous system and adrenal health. ‡

2 fl oz, Retail \$30



OMEGA COMPLETE

Supplement Facts

Serving Size: 1 Softgel Capsules
Servings Per Container: 90

Amount Per Serving		%DV*
Calories	8.6	
Calories from fat	7.2	
Total fat	0.8 g	1%
Saturated Fat	0.1 g	0.5%
Polyunsaturated Fat	0.5 g	**
Monounsaturated Fat	0.2 g	**
Vitamin E (as d-alpha tocopherol)	3 mg	22%
Evening Primrose Oil	200 mg	**
Borage Oil	200 mg	**
Organic Flaxseed Oil	200 mg	**
Marine Lipid Concentrate	200 mg	**

* Percent Daily Values are based on a 2,000 calorie diet

** Daily Value (DV) not established

Other Ingredients:

Gelatin, Glycerin, Purified water, Sardine, Anchovy, Mackerel, Sprat, Salmon, Clupea fish and Soy.

Suggested Usage:

As a dietary supplement, adults take 1 soft gel daily or as directed by your healthcare professional.

Supports:

May support cardiovascular health. ‡

90 softgels, Retail \$47.50

PARA PLUS

Supplement Facts

Serving Size: 1 Capsule
Servings Per Container: 90

Amount Per Serving		%DV
Black Walnut Hull Powder	100 mg	**
Pumpkin Seed Powder	100 mg	**
Wormwood Powder (<i>artemisia absinthium</i> ; Aerial parts)	100 mg	**
Hyssop Powder (<i>Hyssopus officinalis</i> ; Aerial Parts)	32 mg	**
Thyme Leaf Powder	32 mg	**
Pancreatin Extract	31 mg	**
L-Lysine	25 mg	**
Ox Bile Extract	25 mg	**
Bromelain (84 MCU)	22 mg	**
Pepsin (7000 FCC)	17 mg	**
Cellulase	2 mg	**

** Daily Value (DV) not established

Other Ingredients:

Gelatin (capsule)

Suggested Usage:

As a dietary supplement, adults take 1 capsule daily at mealtime or as directed by your healthcare professional.

Supports:

May support intestinal health when exposed to parasites. ‡

90 caps, Retail \$38.50



‡ THIS STATEMENT HAS NOT BEEN EVALUATED BY THE FOOD AND DRUG ADMINISTRATION (FDA). THIS PRODUCT IS NOT INTENDED TO DIAGNOSE, TREAT, CURE OR PREVENT ANY DISEASE.

PARA -THY

Supplement Facts

Serving Size: 1 Capsule
Servings Per Container: 90

Amount Per Serving		%DV*
Calcium (as calcium citrate)	100 mg	10%
Iodine (from sea kelp)	225 mcg	150%
Bovine Parathyroid Concentrate	500 mcg	**
Bovine Thyroid Concentrate (thyroxin free)	25 mg	**
Papain (525 TU/mg)	10 mg	**

* Percent Daily Values are based on a 2,000 calorie diet
** Daily Value (DV) not established

Other Ingredients:

Gelatin, Rice flour, and Magnesium stearate.

Suggested Usage:

As a dietary supplement, adults take 1 capsule daily, or more, as directed by your healthcare professional.

Supports:

May support thyroid and parathyroid health. ‡

90 caps, Retail \$32.50

PITUI PLUS

Supplement Facts

Serving Size: 3 Capsules
Servings Per Container: 30

Amount Per Serving		%DV*
Calcium (from Dicalcium Phosphate)	219 mg	22%
Phosphorous (from dicalcium Phosphate)	170 mg	17%
Manganese (from Manganese Sulfate)	11 mg	550%
Pituitary †	135 mg	**
Hypothalamus †	75 mg	**
Yarrow (flower)	45 mg	**

* Percent Daily Values are based on a 2,000 calorie diet
** Daily Value (DV) not established
† Of bovine source, not an extract

Other Ingredients:

Cellulose, Vegetable stearate, and Gelatin (capsule)

Suggested Usage:

As a dietary supplement, adults take 1 to 3 capsules daily or as directed by your healthcare professional.

Supports:

May support pituitary health. ‡

90 caps, Retail \$32.50

PNEUMO PLUS

Supplement Facts

Serving Size: 1 Capsule
Servings Per Container: 90

Amount Per Serving		%DV*
Vitamin A (as Palmitate)	8000 IU	160%
Vitamin C (as Ascorbic Acid)	16 mg	26%
Vitamin B5 (as Calcium Pantothenate)	15 mg	150%
Lung †	75 mg	**
Adrenal †	55 mg	**
Lymph †	30 mg	**
Eucalyptus	30 mg	**
Thymus †	20 mg	**
Psyllium Husk	1 mg	**

* Percent Daily Values are based on a 2,000 calorie diet
** Daily Value (DV) not established
† Of bovine source, not an extract

Other Ingredients:

Microcrystalline cellulose, Gelatin (capsule), and Magnesium stearate.

Suggested Usage:

As a dietary supplement, adults take 1 to 3 capsule daily or as directed by your healthcare professional.

Supports:

May support lung and immune system health. ‡

90 caps, Retail \$36



PROSTA PLUS COMPLETE

Supplement Facts

Serving Size: 1 Capsule
Servings Per Container: 120

Amount Per Serving		%DV*
Magnesium (as Citrate)	3 mg	1%
Zinc (Amino Acid Chelate)	15 mg	136%
Molybdenum (Amino Acid Chelate)	50 mcg	111%
Potassium (Aspartate)	4 mg	<1%
Boron (Amino Acid Chelate)	250 mcg	**
Prostate †	90 mg	**
Juniper Berry	50 mg	**
Chaga Mushroom	20 mg	**
Betaine HCl	5 mg	**
Saw Palmetto Berry	15 mg	**

* Percent Daily Values are based on a 2,000 calorie diet
** Daily Value (DV) not established
† Of bovine source, not an extract

Other Ingredients:

Gelatin (capsule), Dicalcium phosphate, and Vegetable stearate.

Suggested Usage:

As a dietary supplement, adults take 1 capsule daily or as directed by your healthcare professional.

Supports:

May support general prostate health. ‡

120 caps, Retail \$50.50

PYCNOGENOL®

Supplement Facts

Serving Size: 1 Capsule
Servings Per Container: 60

Amount Per Serving		%DV
Pycnogenol (French Maritime pine bark extract, <i>Pinus Pilaster</i>)	25 mg	**

** Daily Value (DV) not established

Other Ingredients:

Cellulose, Gelatin (capsule), and Vegetable stearate

Suggested Usage:

As a dietary supplement, adults take 1 capsule up to 3 times daily with meals or as directed by your healthcare professional.

Supports:

May support circulatory and immune system health. ‡

60 caps, Retail \$51.50

‡ THIS STATEMENT HAS NOT BEEN EVALUATED BY THE FOOD AND DRUG ADMINISTRATION (FDA). THIS PRODUCT IS NOT INTENDED TO DIAGNOSE, TREAT, CURE OR PREVENT ANY DISEASE.

RENA PLUS Supplement Facts

Serving Size: 1 Capsule
Servings Per Container: 120

Amount Per Serving	%DV
Rena-Plus Proprietary Blend 515 mg **	
Kidney †, Liver †, Uva Ursi (leaf), Echinacea Purpurea (root), Goldenrod (herb), and Juniper (berry).	

** Daily Value (DV) not established
† Of bovine source, not an extract

Other Ingredients:

Disodium phosphate, Dicalcium phosphate,
Microcrystalline cellulose, Magnesium stearate,
and Gelatin (capsule).

Suggested Usage:

As a dietary supplement, adults take 1 capsule
daily or as directed by your healthcare
professional.

Supports:

May support kidneys and bladder. ‡

120 caps, Retail \$42.00



SEC GREENS Supplement Facts

Serving Size: 1 scoop (11g)
Servings Per Container: 27

Amount Per Serving	%DV*
Calories 35	
Total Fat <1 g	<1%
Saturated Fat 0 g	0%
Cholesterol 0 mg	0%
Total Carbohydrate 5 g	2%
Dietary Fiber 4 g	14%
Sugars 1 g	**
Protein 1 g	2%



Amount Per Serving	%DV*
Vitamin A (as Palmitate) 1500 mcg RAE	167%
Vitamin C (as Ascorbic Acid, Camu Camu)	125 mg 139%
Vitamin D3 (as Cholecalciferol) 10 mcg (400 IU)	50%
Vitamin E (as DL-alpha tocopheryl acetate)	30 mg 300%
Vitamin K1	80 mcg 67%
Thiamin (as HCl)	1.5 mg 125%
Riboflavin	1.7 mg 131%
Niacin (as Niacinamide)	20 mg NE 125%
Vitamin B6 (as Pyridoxine HCl)	2 mg 118%
Folate	400 mcg DFE 100%
Vitamin B12 (as Cyanocobalamin)	6 mcg 250%
Biotin	300 mcg 1000%
Pantothenic Acid (as d-calcium Pantothenate)	10 mg 200%
Calcium (as Tricalcium Phosphate)	43 mg 3%
Phosphorus (as Tricalcium Phosphate)	20 mg 2%
Iodine (as Kelp, Bladderwrack)	300 mcg 200%
Magnesium (as Citrate)	10 mg 2%
Zinc (as Oxide)	15 mg 136%
Manganese (as Manganese Amino Acid Chelate)	3 mg 130%
Potassium (as Potassium Citrate)	25 mg <1%
Proprietary Greens Blend: 2925 mg **	
Spirulina, Chlorella, Barley Grass, Alfalfa Leaf, Broccoli, Spinach, Kelp, Bladderwrack	
Proprietary Antioxidant 2196 mg **	
Fruit/Vegetable Blend:	
Carrot, Green Tea, Goji Berry, Pomegranate, Blueberry, Pineapple, Rose Hips, Acerola, Raspberry, Watermelon, Camu Camu, Grape Seed Extract.	
Proprietary Digestive Blend 5189 mg **	
FOS (Fructooligosaccharide from chicory root) Raisin, Apple Pectin Fiber, Ginger Root Extract, Enzyme Blend (Amylase, Cellulase, Lactase, Lipase, Protease), Licorice Root Extract, Lactobacillus Acidophilus, Aloe Vera (leaf).	

* Percent Daily Values are based on a 2,000 calorie diet
** Daily Value (DV) not established

Other Ingredients:

Stevia leaf extract.

Suggested Usage:

As a dietary supplement
adults take 1 scoop per
day, mixed with 8-10
ounces of water or other
liquid, unless otherwise
directed by your
healthcare professional.
Do not exceed
recommended dosage.

Supports:

May support all major
system health. ‡

10.6 oz, Retail \$76.50



SOYBEAN LECITHIN Supplement Facts

Serving Size: 1 Softgel
Servings Per Container: 100

Amount Per Serving	%DV*
Calories 9	
Calories from Fat 9	
Total Fat 1 g	2%
Soy Lecithin 1200 mg **	
(61% Phosphatides, 732 mg) typically contains:	
Phosphatidylcholine 168 mg	**
Phosphatidylinositol 96 mg	**

* Percent Daily Values are based on a 2,000 calorie diet
** Daily Value (DV) not established

Other Ingredients:

Gelatin, Glycerin and Purified Water.

Suggested Usage:

As a dietary supplement, adults take 1 softgel
before lunch daily or as directed by your
healthcare professional.

Supports:

May support liver and lipid health. ‡

100 softgels, Retail \$31.50

THYRO PLUS Supplement Facts

Serving Size: 1 Capsule
Servings Per Container: 120

Amount Per Serving	%DV*
Iodine (from kelp) 900 mg	600%
Kelp 300 mg	**
Raw Thyroid Concentrate 60 mg	**
(Thyroxine Free)	
Raw Adrenal 30 mg	**
Raw Pituitary 10 mg	**
Raw Spleen 10 mg	**

* Percent Daily Values are based on a 2,000 calorie diet
** Daily Value (DV) not established

Other Ingredients:

Rice flour, Magnesium stearate, Gelatin (capsule)

Suggested Usage:

As a dietary supplement, adults take 1 to 3
capsules daily unless otherwise directed by your
healthcare professional.

Support:

May support thyroid system health. ‡

120 caps, Retail \$41



‡ THIS STATEMENT HAS NOT BEEN EVALUATED BY THE FOOD AND DRUG ADMINISTRATION (FDA). THIS PRODUCT IS NOT INTENDED TO DIAGNOSE, TREAT, CURE OR PREVENT ANY DISEASE.

THYROID SUPPORT

Supplement Facts

Serving Size: 1 Capsule
Servings Per Container: 60

Amount Per Serving		%DV
Thyroid Powder	125 mg	**

** Daily Value (DV) not established

Other Ingredients:

Gelatin, Rice flour, Magnesium stearate.

Suggested Usage:

As a dietary supplement adults take 1 capsule daily following meals, or as directed by your healthcare professional. Should not exceed 3 capsules daily unless advised by a physician only.

Supports:

May support thyroid health. ‡

60 caps, Retail \$47



ULTRA D3

Supplement Facts

Serving Size: 1 Tablet
Servings Per Container: 100

Amount Per Serving		%DV*
Vitamin D-3 (Cholecalciferol)	125 mcg (5,000 IU)	625%

* Percent Daily Values are based on a 2,000 calorie diet

Other Ingredients:

Microcrystalline cellulose, Calcium carbonate, Croscarmellose sodium, Stearic acid, Coating (hypromellose, glycerin), Silica and Vegetable stearate.

Suggested Usage:

As a dietary supplement, adults take 1 tablet daily or as directed by your healthcare professional.

Supports:

May support for immune and bone health. ‡

100 tabs, Retail \$27.50



VENO PLUS

Supplement Facts

Serving Size: 1 Capsule
Servings Per Container: 90

Amount Per Serving		%DV*
Choline (as choline bitartrate)	2 mg	<2%
Stone Root (rhizome)	250 mg	**
Citrus Bioflavonoids	75 mg	**
Liver †	60 mg	**
Butcher's Broom (root)	23 mg	**
Siberian Ginseng (root)	23 mg	**
Ginkgo Biloba (leaf)	23 mg	**
Barberry (root)	9 mg	**
Dandelion (root)	9 mg	**
Oregon Grape (root)	9 mg	**
Beta Carotene (20%)	1 mg	**
Inositol	2 mg	**
Betaine HCL	2 mg	**

** Daily Value (DV) not established

† Of bovine source, not an extract

Other Ingredients:

Gelatin (Capsule), Vegetable stearate, Disodium phosphate, Calcium carbonate, Cellulose and Silica.

Suggested Usage:

As a dietary supplement, adults take 1 capsule up to 3 times daily or as directed by your healthcare professional.

Supports:

May support for circulatory health. ‡

90 caps, Retail \$39

VITA-MIN COMPLETE

Supplement Facts

Serving Size: 1 fl. oz. (29.6mL)
Servings Per Container: 32

Amount Per Serving		%DV*
Calories	33	
Vitamin A (as Retinyl Palmitate)	2750 mcg	306%
Vitamin C (as Ascorbic Acid, from Acerola Cherry)	601 mg	668%
Vitamin D3 (as Cholecalciferol)	12.5 mcg	63%
Vitamin E (as D-Alpha Tocopherol)	20 mg	133%
Vitamin K1 (as Phytanadione)	80 mcg	67%
Thiamin (as Thiamine HCl)	1.5 mg	125%
Riboflavin (as Riboflavin 5 phosphate sodium)	1.7 mg	131%
Niacin (as Niacinamide)	20 mg	125%
Vitamin B6 (as Pyridoxine HCl)	2 mg	118%
Folate (as Folic Acid)	680 mcg DFE	170%
Vitamin B12 (Methylcobalamin)	6 mcg	250%
Biotin	300 mcg	1000%
Pantothenic Acid (as Calcium Pantothenate)	10 mg	200%

Proprietary Blend

800 mg **
Aloe Barbadosensis Leaf Juice, Morinda citrifolia Fruit Extract, Garcinia mangostana Extract, Euterpe oleracea Berry Extract, Full spectrum Colloidal Trace Minerals.

Myrciaria dubia Extract (fruit)	50 mg	**
Quercetin	2.5 mg	**
Proanthocyanidins (from grape seed extract)	2.5 mg	**
Bioflavonoid (citrus)	2.5 mg	**

* Percent Daily Values are based on a 2,000 calorie diet

** Daily Value (DV) not established

Other Ingredients:

Distilled water, Glycerin, Natural cherry flavor, Citric acid, Stevia leaf extract.

Suggested Usage:

Take 2 tablespoons or 1 ounce, 1 or 2 times daily or as directed by your healthcare professional.

Supports:

May support all major system health. ‡

32 fl oz, Retail \$80



VITAMIN D-3 & K2

Supplement Facts

Serving Size: 1 Drop (0.038 mL)
Servings Per Container: Approx. 1552

Amount Per Serving		%DV*
Vitamin D3 (as Cholecalciferol)	25 mcg (1000 IU)	125%
Vitamin K2 (as Menaquinone-7 (MK-7))	10 mcg	8%

* Percent Daily Values are based on a 2,000 calorie diet

Other Ingredients:

Medium chain triglycerides.

Suggested Usage:

1 drop per day or as directed by your healthcare professional. Can be taken directly on the tongue and swallowed or mixed with a beverage of your choice.

Warning:

Do not consume this product if you are pregnant or nursing.

Supports:

May support bone health and may increase heart health. ‡

2 fl oz, Retail \$51.50



‡ THIS STATEMENT HAS NOT BEEN EVALUATED BY THE FOOD AND DRUG ADMINISTRATION (FDA). THIS PRODUCT IS NOT INTENDED TO DIAGNOSE, TREAT, CURE OR PREVENT ANY DISEASE.

Amino Acids

GABA

Supplement Facts

Serving Size: 1 Capsule
Servings Per Container: 60

Amount Per Serving	%DV
GABA (as gamma-aminobutyric acid)	500 mg **

** Daily Value (DV) not established

Other Ingredients:

Gelatin (capsule), Microcrystalline cellulose, Magnesium silicate, Vegetable stearate and Silica.

Suggested Usage:

As a dietary supplement, adults take 1 capsule daily or as directed by your healthcare professional.

Supports:

May support muscle and nervous system health. ‡
60 caps, Retail \$37

L - GLUTAMINE

Supplement Facts

Serving Size: 1 Capsule
Servings Per Container: 60

Amount Per Serving	%DV
L-Glutamine	500 mg **

** Daily Value (DV) not established

Other Ingredients:

Gelatin (capsule), Microcrystalline cellulose, Vegetable stearate and Magnesium silicate.

Suggested Usage:

As a dietary supplement, adults take 1 capsule daily or as directed by your healthcare professional.

Supports:

May support for the muscle, intestinal, and immune system health. ‡
60 caps, Retail \$32.50



N-ACETY-L-CYSTEINE

Supplement Facts

Serving Size: 1 Vegetarian Capsule
Servings Per Container: 90

Amount Per Serving	%DV
N-Acetyl-L-Cysteine	500 mg **

** Daily Value (DV) not established

Other Ingredients:

Hydroxypropyl methylcellulose (capsule), Microcrystalline cellulose, Vegetable stearate and Magnesium silicate

Suggested Usage:

As a dietary supplement, adults take 1 capsule daily or as directed by your healthcare professional.

Supports:

May support liver, kidney, and immune system health. ‡
90 caps, Retail \$46.50

L - ARGININE

Supplement Facts

Serving Size: 1 Capsule
Servings Per Container: 60

Amount Per Serving	%DV
L-Arginine	500 mg **

** Daily Value (DV) not established

Other Ingredients:

Cellulose, Gelatin (capsule), Vegetable stearate, Magnesium silicate and Microcrystalline cellulose.

Suggested Usage:

As a dietary supplement, adults take 1 capsule daily or as directed by your healthcare professional.

Supports:

May support circulatory health. ‡
60 caps, Retail \$32.50

L - TYROSINE

Supplement Facts

Serving Size: 1 Capsule
Servings Per Container: 100

Amount Per Serving	%DV
L-Tyrosine	500 mg **

** Daily Value (DV) not established

Other Ingredients:

Gelatin (capsule), Microcrystalline cellulose, Vegetable stearate and Magnesium silicate.

Suggested Usage:

As a dietary supplement, adults take 1 capsule daily or as directed by your healthcare professional.

Supports:

May support thyroid and nervous system health. ‡
100 caps, Retail \$44.50

SAM-e

Supplement Facts

Serving Size: 1 Vegetarian Capsule
Servings Per Container: 60

Amount Per Serving	%DV
SAM-e (S-Adenosylmethionine from S-adenosyl-L-methionine disulfate tosylate)	200 mg **

** Daily Value (DV) not established

Other Ingredients:

Capsule (hydroxypropyl methylcellulose, gel gum, water), Microcrystalline cellulose, Calcium oxide, Ascorbyl palmitate, Calcium chloride.

Suggested Usage:

As a dietary supplement, adults take 1 tablet 1 to 2 times daily between meals or as directed by your healthcare professional.

Supports:

May support joint and methylation health. ‡
60 veggie caps, Retail \$64



‡ THIS STATEMENT HAS NOT BEEN EVALUATED BY THE FOOD AND DRUG ADMINISTRATION (FDA). THIS PRODUCT IS NOT INTENDED TO DIAGNOSE, TREAT, CURE OR PREVENT ANY DISEASE.

Trace Minerals



POTASSIUM CHELATE

Supplement Facts

Serving Size: 1 Capsule
Servings Per Container: 100

Amount Per Serving		%DV*
Potassium	99 mg	2%
(as potassium krebs††/amino acid chelate complex)		

* Percent Daily Value (DV) are based on 2,000 calorie diet

† † Krebs = Citrate, Fumarate, Malate, Glutarate and Succinate Complex.

Other Ingredients:

Microcrystalline cellulose, Gelatin (capsule), Silica and Vegetable stearate.

Suggested Usage:

As a dietary supplement, adults take 1 capsule daily or as directed by your healthcare professional.

Supports:

May support cellular, kidney, and cardiovascular health. ‡

100 caps, Retail \$30.50



SELENO - METHIONINE

Supplement Facts

Serving Size: 1 Capsule
Servings Per Container: 250 (new QTY)

Amount Per Serving		%DV*
Selenium	200 mg	364%
(from Seleno-Methionine)		

* Percent Daily Value (DV) are based on 2,000 calorie diet

Other Ingredients:

Microcrystalline cellulose, Gelatin (capsule), Vegetable stearate, and Silica.

Suggested Usage:

As a dietary supplement, adults take 1 capsule daily or as directed by your healthcare professional.

Supports:

May support thyroid and immune system health. ‡

250 caps, Retail \$84.50

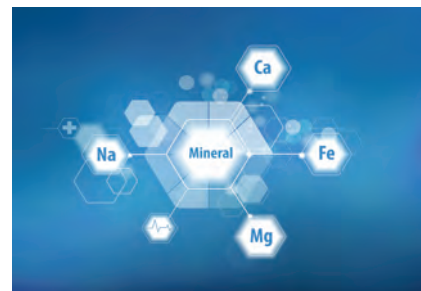

TM - PH

Supplement Facts

Serving Size: 1/2 tsp. (about 40 drops)
Servings Per Container: 24

Amount Per Serving		%DV*
Magnesium	195 mg	49%
Chloride	580 mg	17%
Sodium	7 mg	<1%
Potassium	2 mg	<1%
Sulfate	35 mg	**
Lithium	1 mg	**
Boron	1 mg	**

* Percent Daily Value (DV) are based on 2,000 calorie diet
** Daily Value (DV) not established

Other Ingredients: Ionic sea minerals from the Great Salt Lake in Utah, USA, and Sodium silicate. This product contains over 72 ionic trace minerals in varying trace amounts as found in seawater, including those listed above as well as the following: Calcium, silicon, selenium, phosphorus, iodine, chromium, manganese, iron, copper, molybdenum, zinc, and vanadium. CERTIFIED VEGAN, KOSHER, HALAL.

Allergen Info:

Contains no known allergens.
GLUTEN FREE.

Suggested Usage:

As a dietary supplement, begin regimen by taking 10 drops for 3 consecutive days. Each day thereafter, increase serving by 10 drops up to 1/2 teaspoon (40 drops) once or twice a day. For regular or sodium restricted diets. This product is all natural highly concentrated contains no added preservatives, flavors or sweeteners and has a very strong taste.

Supports:

May support immune health. ‡

2 fl oz liquid, Retail \$42



‡ THIS STATEMENT HAS NOT BEEN EVALUATED BY THE FOOD AND DRUG ADMINISTRATION (FDA). THIS PRODUCT IS NOT INTENDED TO DIAGNOSE, TREAT, CURE OR PREVENT ANY DISEASE.

Give Abnormal Cell Growth the 1-2-3 PUNCH! ‡



Capsol-T®

Clinically studied to target abnormal cells. ‡

1



Laboratory trials of CAPSOL-T® showed reduction of growth factors of abnormal cells in 94% of the subjects who tested positive. It contains a proprietary blend of concentrated combination of decaffeinated green tea extract and chili pepper.

IMMU-C (liq or caps)

Build up the 1st line of defense: The Immune System! ‡

2



Harnessing the power of nature's most powerful form of vitamin C and combined with a proprietary blend of herbs, Immu C supports the body's immune system, supports drainage, and promotes tissue health; packing a powerful punch! ‡

KLS-ENVIRO

Improve drainage of kidneys, liver and spleen to get those toxins OUT! ‡

3



KLS Enviro may provide support to kidney, liver, spleen and gallbladder health during preventive protocols. ‡

‡ THIS STATEMENT HAS NOT BEEN EVALUATED BY THE FOOD AND DRUG ADMINISTRATION (FDA). THIS PRODUCT IS NOT INTENDED TO DIAGNOSE, TREAT, CURE OR PREVENT ANY DISEASE.

Essential Oils



The use of essential oils have been used to enhance lives for thousands of years, offering a variety of benefits.

Standard Enzyme Company's professional grade, quality sourced, essential oil line can be used in a myriad of ways to promote wellbeing.

† Do not use oils internally, or topically (undiluted), unless directed by a healthcare professional. Some experience skin sensitivity. Don't allow the oils to have contact with eyes, inner ears or other sensitive areas. Keep out of reach of children. Before utilizing the oils, it is best to consult your physician if you are pregnant, nursing or already under a doctor's care.

BERGAMOT

Contains:
Citrus bergamia (peel)
Scent:
Citrus, spice, floral
Suggested Usage:
Typically used to soothe, calm, and elevate mood, strengthen nervous system, and ease pain from rheumatism arthritis. ‡
Practical Application:
Diffuse (3-4 drops), internally (1 drop in 4 ounces of liquid), massage (with your favorite oil), cleansing (with your favorite facial cleanser).
Note:
Avoid sunlight for 12 hours after application.
‡See footnote.
0.5 fl oz (15 ml.), Retail \$33

CEDARWOOD ATLAS

Contains:
Cedrus atlantica (wood)
Scent:
Wood
Suggested Usage:
Typically used to promote feelings of balance and to promote healthy skin (topically). Often used as a soothing massage oil. ‡
Practical Application:
Massage (1-2 drops directly to skin or in oil on sore hands, ankles, muscles), diffuse (3-4 drops), spray (mix several drops in water and/or oil and use to disinfect), topically (either directly on skin or 2-3 drops applied with oil or cream).
Note:
‡See footnote.
0.5 fl oz (15 ml), Retail \$26

CINNAMON

Contains:
Cinnamomum verum (Bark)
Scent:
Slightly strong, sweet, wood, and spice.
Suggested Usage:
Typically used to promote circulation, reduce stress, improve digestion, and protect against insects. Can be used to ease tired muscles and joints. ‡
Practical Application:
Internally (1-2 drops in water or tea), massage (2-3 drop in oil on joints or sore muscles).
Note:
‡See footnote.
0.5 fl oz (15ml.), Retail \$144



CLOVE

Contains:
Eugenia caryophyllata (Bud)
Scent:
Rather strong wood, spice and slight leather.
Suggested Usage:
Typically used to relieve pain, ease digestive upset, care for respiratory conditions and oral health. ‡
Practical Application:
Internally (1-2 drops in tooth paste, directly on gums or teeth, or on the tongue to soothe throat, 1-2 drops in water or tea)
Note:
‡See footnote.
0.5 fl oz (15ml.), Retail \$24



EUCALYPTUS

Contains:
Eucalyptus globulus (leaf)
Scent:
Hints of the forest, sweet and similar to honey
Suggested Usage:
Typically used to soothe tired muscles, promote open airways, freshen breath, control blood sugar, ease joint pain and it may used to clean surfaces and even the air. ‡
Practical Application:
Diffuse (3-4 drops), spray (mix several drops in water and/or oil and use to disinfect), topically (either directly on skin or 2-3 drops applied with oil or cream).
Note:
‡See footnote.
0.5 fl oz (15ml.), Retail \$24

FRANKINCENSE

Contains:
Boswellia carterii (Resin)
Scent:
Spicy, clean
Suggested Usage:
Typically used to ease arthritis pain, digestion, respiratory conditions and enhance oral health. Can be applied to skin and nails. ‡
Practical Application:
Massage (1-2 drops directly to skin or add to oil and put on sore hands, ankles, muscles), diffuse (3-4 drops), Internally (1 drop in 4 ounces of liquid), topically (apply directly to fingernails to strengthen, apply to feet)
Note:
‡See footnote.
0.5 fl oz (15ml.), Retail \$66

‡ THIS STATEMENT HAS NOT BEEN EVALUATED BY THE FOOD AND DRUG ADMINISTRATION (FDA). THIS PRODUCT IS NOT INTENDED TO DIAGNOSE, TREAT, CURE OR PREVENT ANY DISEASE.

GINGER

Contains:

Zingiber officinale (Root)

Scent:

Slightly sweet, spicy, earthy

Suggested Usage:

Typically used to soothe upset stomach, aid with digestion, or season edibles. ‡

Practical Application:

Diffuse (3-4 drops), internally (1 drop in 4 ounces of liquid), massage (with your favorite oil), topically (either directly on skin or 2-3 drops applied with oil).

Note:

†See footnote.

0.5 fl oz (15 ml.), Retail \$39

GRAPEFRUIT

Contains:

Citrus paradisi (Peel)

Scent:

Fruit/citrus, floral

Suggested Usage:

Typically used to balance mood, decrease blood pressure, and relieve stress. ‡

Practical Application:

Diffuse (3-4 drops), internally (1 drop in 4 ounces of liquid), massage (with your favorite oil), topically (either directly on skin or 2-3 drops applied with oil).

Note:

†See footnote.

Avoid sunlight for 12 hours after application.

0.5 fl oz (15 ml.), Retail \$24

HELICHRYSUM

Contains:

Helichrysum angustifolium (Flower)

Scent:

Honey, hay, herbal

Suggested Usage:

Typically used as an anti-inflammatory, anti-fungal, and anti-bacterial. Can also help with healing wounds. ‡

Practical Application:

Diffuse (3-4 drops), internally (1 drop in 4 ounces of liquid), massage (with your favorite oil), topically (either directly on skin or 2-3 drops applied with oil).

Note:

†See footnote.

0.5 fl oz (15 ml.), Retail \$99

† Do not use oils internally, or topically (undiluted), unless directed by a healthcare professional. Some experience skin sensitivity. Don't allow the oils to have contact with eyes, inner ears or other sensitive areas. Keep out of reach of children. Before utilizing the oils, it is best to consult your physician if you are pregnant, nursing or already under a doctor's care.

JUNIPER BERRY

Contains:

Juniperus communis

Scent:

Balsam, wood, spicy

Suggested Usage:

Typically used to calm and help cleanse and purify the air. Can also be used to cleanse and detoxify and to support urinary tract and healthy kidney function. ‡

Practical Application:

Diffuse (3-4 drops), internally (1 drop in 4 ounces of liquid), massage (with your favorite oil), topically (either directly on skin or 2-3 drops applied with oil).

Note:

†See footnote.

0.5 fl oz (15 ml.), Retail \$49

LAVENDER

Contains:

Lavandula angustifoli (Flower)

Scent:

Strong floral

Suggested Usage:

Typically used to promote relaxation and ease anxiety, soothe skin conditions, ease nausea and improve mood. ‡

Practical Application:

Diffuse (3-4 drops), internally (1 drop in 4 ounces of liquid), massage (with your favorite oil), topically (either directly on skin or 2-3 drops applied with oil).

Note:

†See footnote.

0.5 fl oz (15 ml.), Retail \$33



LEMON

Contains:

Citrus Limon (whole fruit)

Scent:

Citrus

Suggested Usage:

Typically used to promote wellbeing and energy, ease cold symptoms and improve skin conditions. Can also be used as a natural cleaner for household surfaces. ‡

Practical Application:

Diffuse (3-4 drops), spray: (mix several drops in water and/or oil and use to disinfect or polish), internally (1 drop in 4 ounces of liquid), massage (with your favorite oil), topically (either directly on skin or 2-3 drops applied with oil).

Note:

†See footnote.

0.5 fl oz (15 ml.), Retail \$24



MYRRH

Contains:

Commiphora myrrha (Resin)

Scent:

Woody, herbal, smoky

Suggested Usage:

Typically used to ease pain and swelling, improve skin conditions and oral health. Can also be used as a natural cleaner. ‡

Practical Application:

Diffuse (3-4 drops), internally (1 drop in 4 ounces of liquid), massage (with your favorite oil), topically (2-3 drops added to face cream or oil).

Note:

†See footnote.

0.5 fl oz (15 ml.), Retail \$69

ORANGE

Contains:

Citrus sinensis (Peel)

Scent:

Citrus, sweet

Suggested Usage:

Typically used as household cleanser to purify and protect. Can promote feelings of lifted mood and mental focus. ‡

Practical Application:

Diffuse (3-4 drops), internally (1 drop in 4 ounces of liquid, 1-2 drops in toothpaste), massage (with your favorite oil), topically (2-3 drops added to face cream or oil).

Note:

†See footnote.

0.5 fl oz (15 ml.), Retail \$24



‡ THIS STATEMENT HAS NOT BEEN EVALUATED BY THE FOOD AND DRUG ADMINISTRATION (FDA). THIS PRODUCT IS NOT INTENDED TO DIAGNOSE, TREAT, CURE OR PREVENT ANY DISEASE.

OREGANO

Contains:

Origanum vulgare (Flowering tops)

Scent:

Herbal, sweet, verdant

Suggested Usage:

Typically used to relieve muscle pain, skin conditions, and improve oral health. Has great cleansing properties and can be used as an insect repellent. ‡

Practical Application:

Diffuse (3-4 drops), internally (1 drop in 4 ounces of liquid), massage (with your favorite oil), topically (either directly on skin or 2-3 drops applied with oil).

Note:

†See footnote.

0.5 fl oz (15 ml.), Retail \$33



PEPPERMINT

Contains:

Mentha piperita (Flowering tops)

Contains:

Mint, herb

Suggested Usage:

Typically used to kill germs, relieve skin conditions, ease digestion, respiratory conditions, and muscle pain. ‡

Practical Application:

Diffuse (3-4 drops), internally (1 drop in 4 ounces of liquid), massage (with your favorite oil), topically (2-3 drops added to oil).

Note:

†See footnote.

0.5 fl oz (15 ml.), Retail \$24



ROSEMARY

Contains:

Rosmarinus officinalis (Blossom and aerial parts)

Scent:

Sharp herb

Suggested Usage:

Typically used for improving memory, digestion, joint pain, and hair loss. ‡

Practical Application:

Diffuse (3-4 drops), internally (1 drop in 4 ounces of liquid), massage (with your favorite oil), topically (2-4 drops added to oil).

Note:

†See footnote.

0.5 fl oz (15 ml.), Retail \$24



TEA TREE OIL

Contains:

Melaleuca alternifolia (leaf)

Scent:

Fresh, Camphor-like

Suggested Usage:

Typically used for skin health and an oral antiseptic. Can also be used as a natural cleaner. ‡

Practical Application:

Diffuse (3-4 drops), internally (1 drop in 4 ounces of liquid), massage (with your favorite oil), topically (2-4 drops added to oil).

Supports:

Skin health.*

Note:

†See footnote.

1 fl oz , Retail \$25.50

THYME

Contains:

Thymus zygis (Blossom and plant)

Scent:

Herbal, floral

Suggested Usage:

Typically used as an immune booster and promotes feelings of health and wellbeing. ‡

Practical Application:

Diffuse (3-4 drops), internally (2 drops in 4 ounces of liquid, 1-2 drops in meat and entries), massage (with your favorite oil) to cleanse skin, topically (2-3 drops added to oil).

Note:

†See footnote.

0.5 fl oz (15 ml.), Retail \$48

VETIVER

Contains:

Vetiveria zizanioides (Root)

Scent:

Caramel, smoky wood, sweet

Usage:

Typically used to relieve stress, balance emotions, care for burns and arthritis, and ease joint and muscle pain. ‡

Practical Application:

Diffuse (3-4 drops), internally (2 drops in 4 ounces of liquid, 1-2 drops in meat and entrees), massage (with your favorite oil) to cleanse skin, topically (2-3 drops added to oil).

Note:

†See footnote.

0.5 fl oz (15 ml.), Retail \$49

YLANG YLANG

Contains:

Cananga odorata (Blossom)

Scent:

Caramel, smoky wood, sweet

Suggested Usage:

Typically used to promote relaxation, kill bacteria, lower blood pressure, and increase libido. ‡

Practical Application:

Diffuse (3-4 drops), internally (2 drops in 4 ounces of liquid, 1-2 drops in meat and entrees), massage (with your favorite oil to cleanse skin), topically (2-3 drops added to oil).

Note:

†See footnote.

0.5 fl oz (15 ml.), Retail \$49

† Do not use oils internally, or topically (undiluted), unless directed by a healthcare professional. Some experience skin sensitivity. Don't allow the oils to have contact with eyes, inner ears or other sensitive areas. Keep out of reach of children. Before utilizing the oils, it is best to consult your physician if you are pregnant, nursing or already under a doctor's care.

‡ THIS STATEMENT HAS NOT BEEN EVALUATED BY THE FOOD AND DRUG ADMINISTRATION (FDA). THIS PRODUCT IS NOT INTENDED TO DIAGNOSE, TREAT, CURE OR PREVENT ANY DISEASE.

Bach Flower Remedies

Many forms of ancient medicines have utilized plants and plant extracts for healing purposes. Dr. Edward Bach revolutionized the use of plants and flower-based extracts with his research in the 1930's. Today, there are multiple combinations of extracts to help with various emotional issues. Bach Flower Essences are classified by the Food and Drug Administration (FDA) as Homeopathic Remedies. Standard Enzyme Company provides only the highest quality of remedies with natural ingredients.



AGRIMONY

Contains:
Active: Agrimonia eupatoria 30c
Inactive: 20% Alcohol in purified water.
Suggested Usage:
5 to 10 drops 3 times per day or as directed by your healthcare professional.
Supports:
For those not wishing to burden others with their troubles and who cover their suffering behind a cheerful facade. They are distressed by argument or quarrel, and may seek escape from pain and worry through the use of drugs and alcohol. ‡

1 fl oz, Retail \$29.50

ASPEN

Contains:
Active: Populus tremula 30c
Inactive: 20% Alcohol in Purified Water.
Suggested Usage:
5 to 10 drops 3 times per day or as directed by your healthcare professional.
Supports:
For those who are often apprehensive and experience vague fears and anxieties of unknown origin. ‡

1 fl oz, Retail \$29.50



BEECH

Contains:
Active: Fagus sylvatica 30c
Inactive: 20% Alcohol in purified water.
Suggested Usage:
5 to 10 drops 3 times per day or as directed by your healthcare professional.
Supports:
For those who, while desiring perfection, easily find fault with people and things. Critical and, at times, intolerant, they may overreact to small annoyances or idiosyncrasies of others. ‡

1 fl oz, Retail \$29.50

CENTAURY

Contains:
Active: Centaurium umbellatum 30c
Inactive: 20% Alcohol in purified water.
Suggested Usage:
5 to 10 drops 3 times per day or as directed by your healthcare professional.
Supports:
For those who are overanxious to please, weak-willed, and easily exploited or dominated by others. As a result, they may often neglect their own needs or interests. ‡

1 fl oz, Retail \$29.50



CERATO

Contains:
Active: Ceratostigma willmottianum 30c
Inactive: 20% Alcohol in purified water.
Suggested Usage:
5 to 10 drops 3 times per day or as directed by your healthcare professional.
Supports:
For those who lack confidence in their own judgment and decisions. They constantly seek the advice of others and may often be misguided. ‡

1 fl oz, Retail \$29.50

CHERRY PLUM

Contains:
Active: Prunus cerasifera 30c
Inactive: 20% Alcohol in purified water.
Suggested Usage:
5 to 10 drops 3 times per day or as directed by your healthcare professional.
Supports:
For fear of losing physical and mental control, of doing something desperate. May have impulses to do things thought or known to be wrong. ‡

1 fl oz, Retail \$29.50

CHESTNUT BUD

Contains:
Active: Aesculus hippocastanum 30c
Inactive: 20% Alcohol in purified water.
Suggested Usage:
5 to 10 drops 3 times per day or as directed by your healthcare professional.
Supports:
For those who fail to learn from experience, repeating the same patterns of mistakes again and again. ‡

1 fl oz, Retail \$29.50

CHICORY

Contains:
Active: Cichorium intybus 30c
Inactive: 20% Alcohol in purified water.
Suggested Usage:
5 to 10 drops 3 times per day or as directed by your health care professional.
Supports:
For those who are overfull of care for others and need to control those close to them. Always finding something to correct. Feel easily slighted. ‡

1 fl oz, Retail \$29.50

CLEMATIS

Contains:
Active: Clematis Vitalba 30c
Inactive: 20% Alcohol in purified water.
Suggested Usage:
5 to 10 drops 3 times per day or as directed by your healthcare professional.
Supports:
For those who tend to live in the future, lack concentration, who daydream, are drowsy or spacey, and have a half-hearted interest in their present circumstances. ‡

1 fl oz, Retail \$29.50

‡ THIS STATEMENT HAS NOT BEEN EVALUATED BY THE FOOD AND DRUG ADMINISTRATION (FDA). THIS PRODUCT IS NOT INTENDED TO DIAGNOSE, TREAT, CURE OR PREVENT ANY DISEASE.

CRAB APPLE

Contains:

Active: Malus pumila 30c

Inactive: 20% Alcohol in purified water.

Suggested Usage:

5 to 10 drops 3 times per day or as directed by your healthcare professional.

Supports:

For those who may feel something is not quite clean about themselves, have a fear of being contaminated, feelings of shame, poor self-image or struggle with obsessive and/or repetitive behaviors. ‡

1 fl oz, Retail \$29.50

DESPONDENCY & DESPAIR

Contains:

Active: Larch 30c, Pine 30c, Elm 30c, Sweet chestnut 30c, Star of Bethlehem 30c, Willow 30c, Oak 30c, Crab apple 30c, Arsenicum album 10x, Aurum metallicum 10x, Phosphoricum acidum 10x

Inactive: 20% Alcohol in purified water.

Suggested Usage:

5 to 10 drops 3 times per day or as directed by your healthcare professional.

Supports:

For those who feel there is absolutely no hope for their present situation, that all is lost. ‡

1 fl oz, Retail \$29.50



ELM

Contains:

Active: Ulmus procera 30c

Inactive: 20% Alcohol in purified water.

Suggested Usage:

5 to 10 drops 3 times per day or as directed by your healthcare professional.

Supports:

For those who at times may experience momentary feelings of inadequacy, being overwhelmed by their responsibilities. ‡

1 fl oz, Retail \$29.50

FEAR

Contains:

Active: Rock rose 30c, Mimulus 30c, Cherry plum 30c, Aspen 30c, Red chestnut 30c, Aconitum napellus 10x, Aurum metallicum 10x, Psorinum 10x

Inactive: 20% Alcohol in purified water.

Suggested Usage:

5 to 10 drops 3 times per day or as directed by your health care professional.

Supports:

For those who experience feelings of vague unexplainable fears of unknown origin. Feelings of impending doom for themselves or loved ones. ‡

1 fl oz, Retail \$29.50

GENTIAN

Contains:

Active: Gentiana amarella 30c

Inactive: 20% Alcohol in purified water.

Suggested Usage:

5 to 10 drops 3 times per day or as directed by your healthcare professional.

Supports:

For those who become easily discouraged by small delays or hindrances. They may cause self doubt. ‡

1 fl oz, Retail \$29.50

GORSE

Contains:

Active: Ulex europaeus 30c

Inactive: 20% Alcohol in purified water.

Suggested Usage:

5 to 10 drops 3 times per day or as directed by your healthcare professional.

Supports:

For feelings of hopelessness and futility. When there is little hope of relief. ‡

1 fl oz, Retail \$29.50

HEATHER

Contains:

Active: Calluna vulgaris 30c

Inactive: 20% Alcohol in purified water.

Suggested Usage:

5 to 10 drops 3 times per day or as directed by your healthcare professional.

Supports:

For those who seek the companionship of anyone who will listen to their troubles. They are generally not good listeners and have difficulty being alone for any length of time. ‡

1 fl oz, Retail \$29.50

HIBISCUS

Contains:

Active: Hibiscus 30c,

Inactive: 20% Alcohol in purified water.

Suggested Usage:

5 to 10 drops 3 times per day or as directed by your healthcare professional.

Supports:

For those who have an apparent inability to connect with their sexual self, lack of warmth and vitality, often due to prior sexual exploitation or abuse. ‡

1 fl oz, Retail \$29.50

HOLLY

Contains:

Active: Ilex Aquifolium 30c

Inactive: 20% Alcohol in purified water.

Suggested Usage:

5 to 10 drops 3 times per day or as directed by your healthcare professional.

Supports:

For those who are troubled by negative feelings such as lack of love, envy, jealousy, suspicion, revenge, and vexation of the heart. ‡

1 fl oz, Retail \$29.50

HONEYSUCKLE

Contains:

Active: Lonicera Caprifolium 30c

Inactive: 20% Alcohol in purified water.

Suggested Usage:

5 to 10 drops 3 times per day or as directed by your healthcare professional.

Supports:

For those struggling with dwelling in the past, nostalgia, homesickness, always talking about the "good-old-days," when things were better. ‡

1 fl oz, Retail \$29.50

HORNBEAM

Contains:

Active: Carpinus betulus 30c

Inactive: 20% Alcohol in purified water.

Suggested Usage:

5 to 10 drops 3 times per day or as directed by your healthcare professional.

Supports:

For the Monday-morning feeling of not being able to face the day. For those feelings that some part of the body or mind needs strengthening. Constant fatigue and tiredness. ‡

1 fl oz, Retail \$29.50

IMPATIENS

Contains:

Active: Impatiens glandulifera 30c

Inactive: 20% Alcohol in purified water.

Suggested Usage:

5 to 10 drops 3 times per day or as directed by your healthcare professional.

Supports:

For those quick in thought and action, who require all things to be done without delay. They are impatient with people who are slow and often prefer to work alone. ‡

1 fl oz, Retail \$29.50

LACK OF INTEREST

Contains:

Active: Clematis 30c, Honeysuckle 30c, Wild rose 30c, Olive 30c, White chestnut 30c, Mustard 30c, Chestnut bud 30c, Capsicum 10x, Phosphoricum acidum 10x, Helleborus 10x

Inactive: 20% Alcohol in purified water.

Suggested Usage:

5 to 10 drops 3 times per day or as directed by your healthcare professional.

Supports:

For those who easily surrender, passively accept, and have difficulty having interest in, or feelings or cares about their present circumstances. ‡

1 fl oz, Retail \$29.50



‡ THIS STATEMENT HAS NOT BEEN EVALUATED BY THE FOOD AND DRUG ADMINISTRATION (FDA). THIS PRODUCT IS NOT INTENDED TO DIAGNOSE, TREAT, CURE OR PREVENT ANY DISEASE.

LARCH

Contains:

Active: Larix decidua 30c

Inactive: 20% Alcohol in purified water.

Suggested Usage:

5 to 10 drops 3 times per day or as directed by your healthcare professional.

Supports:

For those who, in spite of being capable, lack self-confidence or feel inferior. Anticipating failure, they often refuse to make a real effort to succeed. ‡

1 fl oz, Retail \$29.50

LONELINESS

Contains:

Active: Water Violet 30c, Impatiens 30c, Heather 30c, Bismuthum 10x, Lycopodium 10x, Stramonium 10x

Inactive: 20% Alcohol in purified water.

Suggested Usage:

5 to 10 drops 3 times per day or as directed by your healthcare professional.

Supports:

For those who are unhappy being alone for any length of time, tend to over share, must have full attention of others, and/or always to be entertained. ‡

1 fl oz, Retail \$29.50

MIMULUS

Contains:

Active: Mimulus guttatus 30c

Inactive: 20% Alcohol in purified water.

Suggested Usage:

5 to 10 drops 3 times per day or as directed by your healthcare professional.

Supports:

For fear of known things, such as heights, water, the dark, other people, being alone, etc. ‡

1 fl oz, Retail \$29.50

MUSTARD

Contains:

Active: Sinapis arvensis 30c

Inactive: 20% Alcohol in purified water.

Suggested Usage:

5 to 10 drops 3 times per day or as directed by your healthcare professional.

Supports:

For sudden, unexpected or unprovoked onslaughts of deep gloom, melancholy or heavy sadness with periods of reprieve. ‡

1 fl oz, Retail \$29.50



OAK

Contains:

Active: Quercus robur 30c

Inactive: 20% Alcohol in purified water.

Suggested Usage:

5 to 10 drops 3 times per day or as directed by your healthcare professional.

Supports:

For those who struggle on, despite despondency from hardships; even when ill or overworked, they never give up. ‡

1 fl oz, Retail \$29.50

OLIVE

Contains:

Active: Olea europaea 30c

Inactive: 20% Alcohol in purified water.

Suggested Usage:

5 to 10 drops 3 times per day or as directed by your healthcare professional.

Supports:

For mental and physical exhaustion, with no reserve. This may come on after an illness or personal ordeal. ‡

1 fl oz, Retail \$29.50

OVERCARE FOR OTHERS

Contains:

Active: Chicory 30c, Vervain 30c, Vine 30c, Beech 30c, Rock water 30c, Sepia 10x, Arsenicum album 10x, Kali carbonicum 10x

Inactive: 20% Alcohol in purified water.

Suggested Usage:

5 to 10 drops 3 times per day or as directed by your healthcare professional.

Supports:

For those who may smother their loved ones with care and expect too much of themselves and others. ‡

1 fl oz, Retail \$29.50

OVERSENSITIVITY

Contains:

Active: Agrimony 30c, Centaury 30c, Walnut 30c, Holly 30c, Aurum metallicum 10x, Bryonia 10x, Nux vomica 10x

Inactive: 20% Alcohol in purified water.

Suggested Usage:

5 to 10 drops 3 times per day or as directed by your health care professional.

Supports:

For those who react too harshly to small annoyances or hardships, they cant take the smallest stress of any kind. ‡

1 fl oz, Retail \$29.50



PINE

Contains:

Active: Pinus Sylvestris 30c

Inactive: 20% Alcohol in purified water.

Suggested Usage:

5 to 10 drops 3 times per day or as directed by your healthcare professional.

Supports:

For those who may feel they should do or should have done better. They harbor blame on themselves when others make mistakes. They are never satisfied with their success. ‡

1 fl oz, Retail \$29.50

RED CHESTNUT

Contains:

Active: Aesculus carnea 30c

Inactive: 20% Alcohol in purified water.

Suggested Usage:

5 to 10 drops 3 times per day or as directed by your healthcare professional.

Supports:

For those who tend to be overly concerned for others, always fearing something wrong may happen to those they care for. ‡

1 fl oz, Retail \$29.50

RESCUE REMEDY

Contains:

Active: Helianthemum nummularium 30c, Clematis vitalba 30c, Impatiens glandulifera 30c, Prunus cerasifera 30c, Ornithogalum umbellatum 30c,

Inactive: 20% Alcohol in purified water.

Suggested Usage:

5 to 10 drops 3 times per day or as directed by your healthcare professional.

Supports:

For those who suffer from extreme trauma, shock, despair, or fail to recover from traumatic circumstances. ‡

1 fl oz, Retail \$29.50

ROCK ROSE

Contains:

Active: Helianthemum nummularium 30c

Inactive: 20% Alcohol in purified water.

Suggested Usage:

5 to 10 drops 3 times per day or as directed by your healthcare professional.

Supports:

For those who experience states of terror, panic, and hysteria; also when troubled by nightmares. ‡

1 fl oz, Retail \$29.50

ROCK WATER

Contains:

Active: Aqua petra 30c

Inactive: 20% Alcohol in purified water.

Suggested Usage:

5 to 10 drops 3 times per day or as directed by your healthcare professional.

Supports:

For those who are very strict with themselves in their daily living. They follow strict routines. This could include religious adherence, and/or strict personal or social disciplines. ‡

1 fl oz, Retail \$29.50

‡ THIS STATEMENT HAS NOT BEEN EVALUATED BY THE FOOD AND DRUG ADMINISTRATION (FDA). THIS PRODUCT IS NOT INTENDED TO DIAGNOSE, TREAT, CURE OR PREVENT ANY DISEASE.

SCLERANTHUS

Contains:

Active: Scleranthus annuus 30c

Inactive: 20% Alcohol in purified water.

Suggested Usage:

5 to 10 drops 3 times per day or as directed by your healthcare professional.

Supports:

For those unable to decide between two things, one seeming right, then the other. Often presenting extreme variations in energy or mood swings. ‡

1 fl oz, Retail \$29.50

STAR OF BETHLEHEM

Contains:

Active: Ornithogalum umbellatum 30c

Inactive: 20% Alcohol in purified water.

Suggested Usage:

5 to 10 drops 3 times per day or as directed by your healthcare professional.

Supports:

For grief, trauma, and loss. For the mental and emotional effect during and after a trauma. ‡

1 fl oz, Retail \$29.50

UNCERTAINTY

Contains:

Active: Cerato, Scleranthus, Gentian, Gorse, Hornbeam, Wild Oat, 30c, Baptisia Nux Moschata, Phosphoricum acidicum, 10x.

Inactive: 20% Alcohol in purified water.

Suggested Usage:

5 to 10 drops 3 times per day or as directed by your healthcare professional.

Supports:

For those who feel they have reached the limits of their endurance. For those moments of deep despair when the anguish seems to be unbearable. ‡

1 fl oz, Retail \$29.50

UNIFLOWER

Contains:

Active: Agrimony, Aspen, Beech, Centaury, Cerato, Cherry Plum, Chestnut Bud, Chicory, Clematis, Crab Apple, Despondency & Despair, Elm, Fear, Gentian, Gorse, Heather, Hibiscus, Holly, Honeysuckle, Hornebeam, Impatiens, Lack of Interest, Larch, Loneliness, Mimulus, Mustard, Oak, Olive, Overcare for Others, Oversensitivity, Pine, Red Chestnut, rescue Remedy, Rock Rose, Rock Water, Scleranthus, Star or Behlehem, Uncertainty Vervain, Vine, Walnut, Water Violet, White Chestnut, Wild Oat, Wild Rose, Willow, 30c

Inactive: 20% Alcohol in purified water.

Suggested Usage:

5 to 10 drops 3 times per day or as directed by your healthcare professional.

Supports:

Good remedy for overall emotional status. ‡

1 fl oz, Retail \$29.50

VERVAIN

Contains:

Active: Verbena officinalis 30c

Inactive: 20% Alcohol in purified water.

Suggested Usage:

5 to 10 drops 3 times per day or as directed by your healthcare professional.

Supports:

For those who have strong opinions, are perfectionists, have a keen sense of justice. May be overbearing, fanatical, extreme, argumentative and unbending in their views, teachings, or philosophies. ‡

1 fl oz, Retail \$29.50

VINE

Contains:

Active: Vitis vinifera 30c

Inactive: 20% Alcohol in purified water.

Suggested Usage:

5 to 10 drops 3 times per day or as directed by your healthcare professional.

Supports:

For those who are strong-willed leaders, resistant to authority. However, when taken to an extreme, they may be dictatorial. ‡

1 fl oz, Retail \$29.50

WALNUT

Contains:

Active: Juglans regia 30c

Inactive: 20% Alcohol in purified water.

Suggested Usage:

5 to 10 drops 3 times per day or as directed by your healthcare professional.

Supports:

Assists in stabilizing emotional upsets during transitional periods, such as puberty, adolescence, and menopause. Also helps one to break with the past and adjust emotionally to new beginnings such as moving, a new job, or changes in relationships. ‡

1 fl oz, Retail \$29.50

WATER VIOLET

Contains:

Active: Hottonia palustris 30c

Inactive: 20% Alcohol in purified water.

Suggested Usage:

5 to 10 drops 3 times per day or as directed by your healthcare professional.

Supports:

For those who are gentle, independent, aloof, and self-reliant. For those who do not interfere in the affairs of others, and when ill or in trouble, prefer to bear their difficulties alone. ‡

1 fl oz, Retail \$29.50



WHITE CHESTNUT

Contains:

Active: Aesculus hippocastanum 30c

Inactive: 20% Alcohol in purified water.

Suggested Usage:

5 to 10 drops 3 times per day or as directed by your healthcare professional.

Supports:

For constant and persistent unwanted thoughts such as; mental arguments, worries, or repetitious thoughts that prevent peace-of-mind and disrupt concentration. ‡

1 fl oz, Retail \$29.50

WILD OAT

Contains:

Active: Bromus ramosus 30c

Inactive: 20% Alcohol in purified water.

Suggested Usage:

5 to 10 drops 3 times per day or as directed by your healthcare professional.

Supports:

For the dissatisfaction with not having succeeded in one's career or life goal, unfulfilled ambition, career uncertainty or boredom with one's present position or life circumstance. ‡

1 fl oz, Retail \$29.50

WILD ROSE

Contains:

Active: Rosa canina 30c

Inactive: 20% Alcohol in purified water.

Suggested Usage:

5 to 10 drops 3 times per day or as directed by your healthcare professional.

Supports:

For those who, for no apparent reason, have resigned themselves to their circumstances. Having become indifferent, little effort is made to improve things or find joy. ‡

1 fl oz, Retail \$29.50

WILLOW

Contains:

Active: Salix vitellina 30c

Inactive: 20% Alcohol in purified water.

Suggested Usage:

5 to 10 drops 3 times per day or as directed by your healthcare professional.

Supports:

For those who have suffered from circumstances or misfortune, they feel was unfair or unjust. As a result becoming resentful and bitter towards life, or towards those who they feel are at fault. ‡

1 fl oz, Retail \$29.50



‡ THIS STATEMENT HAS NOT BEEN EVALUATED BY THE FOOD AND DRUG ADMINISTRATION (FDA). THIS PRODUCT IS NOT INTENDED TO DIAGNOSE, TREAT, CURE OR PREVENT ANY DISEASE.

Herbal Supplements

The use of herbs in medicine dates back to 3,000 B.C. in ancient China. Many modern day medicines are synthetically derived compounds that mimic the chemical properties of plant and herbal-based medicines.

As with all Standard Enzyme products, our Herbal Supplements are manufactured with the highest quality sourced ingredients. Standard Enzyme Herbal Supplements are manufactured using an exclusive-proprietary extraction process. The extraction process ensures that no unnecessary excipients are added.

The extraction process also safeguards the viability and potency of the herbal constituents resulting in the most efficacious products for optimal health.



AGARICUS

Supplement Facts

Serving Size: 30 drops (approx. 1.5 ml)

Servings Per Container: Approx. 39

Amount Per Serving	%DV
Proprietary Blend 1.5 ml *	
Agaricus bliazei (fruit)	

* Daily Value (DV) not established

Other Ingredients:

Purified water, Ethanol 25%

Suggested Usage:

10 to 30 drops 3 times per day or as directed by your healthcare professional.

Supports:

May support immune and blood sugar health. ‡

2 fl oz, Retail \$45.50

APIZELEN PLUS

Supplement Facts

Serving Size: 30 drops (approx. 1.5 ml)

Servings Per Container: Approx. 78

Amount Per Serving	%DV
Proprietary Blend 1.5 ml *	
Alfalfa (leaf), Astragalus (root), Borage (leaf, stem, flower), Burdock (root), Echinacea angustifolia (root), Lady's mantle (leaf, stem, flower), Oregon grape (root), Red clover (flower), Sage (leaf), Turmeric (root).	

* Daily Value (DV) not established

Other Ingredients:

Purified water, Ethanol (25%).

Suggested Usage:

10 to 30 drops 3 times per day or as directed by your healthcare professional.

Supports:

May support normal immune response to microorganisms. ‡

4 fl oz, Retail \$73



APRICOT

Supplement Facts

Serving Size: 30 drops (approx. 1.5 ml)

Servings Per Container: Approx. 39

Amount Per Serving	%DV
Proprietary Blend 1.5 ml *	
Prunus armeniaca (seed)	

* Daily Value (DV) not established

Other Ingredients:

Purified water, Ethanol (25%).

Suggested Usage:

10 to 30 drops 3 times per day or as directed by your healthcare professional.

Supports:

May support eye, skin, gut and liver health. Also high in antioxidants. ‡

2 fl oz, Retail \$45.50



‡ THIS STATEMENT HAS NOT BEEN EVALUATED BY THE FOOD AND DRUG ADMINISTRATION (FDA). THIS PRODUCT IS NOT INTENDED TO DIAGNOSE, TREAT, CURE OR PREVENT ANY DISEASE.

ARCO PLUS

Supplement Facts

Serving Size: 30 drops (approx. 1.5 ml)

Servings Per Container: Approx. 78

Amount Per Serving	%DV
Proprietary Extract Blend 1.38 ml *	
Pau D' Arco (bark), Soursop (leaf), Cat's Claw (bark), Barberry (root), Licorice (root), Suma (root), Condurango (bark), Ginkgo (leaf).	
Dragon's Blood 0.12 ml *	
Croton (resin)	

* Daily Value (DV) not established

Other Ingredients:

Purified water, Ethanol (25%)

Suggested Usage:

10 to 30 drops 3 times per day or as directed by your healthcare professional.

Supports:

May help support normal healing, immune and normal blood glucose health. ‡

4 fl oz, Retail \$73

ARNICA PLUS

Supplement Facts

Serving Size: 30 drops (approx. 1.5 ml)

Servings Per Container: Approx. 78

Amount Per Serving	%DV
Proprietary Extract Blend 1.5 ml *	
Arnica (flower), Calendula (flower), Echinacea angustifolia (root), Sage (leaf), St. John's Wort (leaf), Propolis.	

* Daily Value (DV) not established

Other Ingredients:

Purified water, Ethanol (25%).

Suggested Usage:

10 to 30 drops 3 times per day or as directed by your healthcare professional.

Supports:

May support digestive, skin, and immune health. ‡

4 fl oz, Retail \$71.50

ASTRAGALUS

Supplement Facts

Serving Size: 30 drops (approx. 1.5 ml)

Servings Per Container: Approx. 39

Amount Per Serving	%DV
Proprietary Blend 1.5 ml *	
Astragalus membranaceus (root)	

* Daily Value (DV) not established

Other Ingredients:

Purified water, Ethanol (25%).

Suggested Usage:

10 to 30 drops 3 times per day or as directed by your healthcare professional.

Supports:

May support immune, cardiovascular, and liver health. ‡

2 fl oz, Retail \$45.50

BARBERRY

Supplement Facts

Serving Size: 30 drops (approx. 1.5 ml)

Servings Per Container: Approx. 39

Amount Per Serving	%DV
Proprietary Blend 1.5 ml *	
Berberis vulgaris (root)	

* Daily Value (DV) not established

Other Ingredients:

Purified water, Ethanol (25%)

Suggested Usage:

10 to 30 drops 3 times per day or as directed by your healthcare professional.

Supports:

May support digestive, skin, and immune health. ‡

2 fl oz, Retail \$45.50

BILBERRY PLUS

Supplement Facts

Serving Size: 30 drops (approx. 1.5 ml)

Servings Per Container: Approx. 78

Amount Per Serving	%DV
Proprietary Extract Blend 1.5 ml *	
Bilberry (fruit), Eyebright (aerial parts), Barberry (root), Dandelion (root), Ginkgo (leaf), Goldenseal (root).	

* Daily Value (DV) not established

Other Ingredients:

Purified water, Ethanol (25%).

Suggested Usage:

10 to 30 drops 3 times per day or as directed by your healthcare professional.

Supports:

May help support eye and liver health. ‡

4 fl oz, Retail \$71.50



BLACK RADISH COMPLEX

Supplement Facts

Serving Size: 30 drops (approx. 1.5 ml)

Servings Per Container: Approx. 78

Amount Per Serving	%DV
Proprietary Extract Blend 1.5 ml *	
Raphanus sativus niger (root)	

* Daily Value (DV) not established

Other Ingredients:

Purified water, Ethanol (25%)

Suggested Usage:

10 to 30 drops 3 times per day or as directed by your healthcare professional.

Supports:

May help support liver, gallbladder and digestive health. ‡

4 fl oz, Retail \$71.50

BLOODROOT

Supplement Facts

Serving Size: 30 drops (approx. 1.5 ml)

Servings Per Container: Approx. 39

Amount Per Serving	%DV
Proprietary Blend 1.5 ml *	
Bloodroot (root)	

* Daily Value (DV) not established

Other Ingredients:

Purified water, Ethanol (25%).

Suggested Usage:

10 to 30 drops 3 times per day or as directed by your healthcare professional.

Supports:

May support oral, immune, and respiratory health. ‡

2 fl oz, Retail \$45.50



BLUE VIOLET

Supplement Facts

Serving Size: 30 drops (approx. 1.5 ml)

Servings Per Container: Approx. 19

Amount Per Serving	%DV
Proprietary Blend 1.5 ml *	
Viola odorata (leaf)	

* Daily Value (DV) not established

Other Ingredients:

Purified water, Ethanol (25%).

Suggested Usage:

10 to 30 drops 3 times per day or as directed by your healthcare professional.

Supports:

May support liver, respiratory, and neurological health. ‡

1 fl oz, Retail \$29.50

BRAIN FORMULA

Supplement Facts

Serving Size: 30 drops (approx. 1.5 ml)

Servings Per Container: Approx. 78

Amount Per Serving	%DV
Proprietary Extract Blend 1.5 ml *	
Ginkgo (leaf), Rosemary (leaf), Cola (seed), Cayenne (fruit).	

* Daily Value (DV) not established

Other Ingredients:

Purified water, Ethanol (25%)

Suggested Usage:

10 to 30 drops 3 times per day or as directed by your healthcare professional.

Supports:

May support neurological health. ‡

4 fl oz, Retail \$71.50

‡ THIS STATEMENT HAS NOT BEEN EVALUATED BY THE FOOD AND DRUG ADMINISTRATION (FDA). THIS PRODUCT IS NOT INTENDED TO DIAGNOSE, TREAT, CURE OR PREVENT ANY DISEASE.

BURDOCK PLUS

Supplement Facts

Serving Size: 30 drops (approx. 1.5 ml)

Servings Per Container: Approx. 78

Amount Per Serving	%DV
Proprietary Extract Blend 1.5 ml	*
Burdock (root), Black Currant (leaf), Heartsease (leaf, stem, flower).	

* Daily Value (DV) not established

Other Ingredients:

Purified water, Ethanol (25%)

Suggested Usage:

10 to 30 drops 3 times per day or as directed by your healthcare professional.

Supports:

May provide support for multi-symptom health. ‡

4 fl oz, Retail \$71.50

CAMU PLUS

Supplement Facts

Serving Size: 30 drops (approx. 1.5 ml)

Servings Per Container: Approx. 78

Amount Per Serving	%DV
Proprietary Extract Blend 1.28 ml	*
Camu-Camu (fruit), Chaga (fruit)	
Dragon's Blood 0.23 ml	*
Croton (resin)	

* Daily Value (DV) not established

Other Ingredients:

Purified water, Ethanol (25%)

Suggested Usage:

10 to 30 drops 3 times per day or as directed by your healthcare professional.

Supports:

May support healthy immune response to common pathogens. ‡

4 fl oz, Retail \$72.50

CAT'S CLAW

Supplement Facts

Serving Size: 30 drops (approx. 1.5 ml)

Servings Per Container: Approx. 78

Amount Per Serving	%DV
Proprietary Extract Blend 1.5 ml	*
Uncaria tomentosa (bark).	

* Daily Value (DV) not established

Other Ingredients:

Purified water, Ethanol (25%)

Suggested Usage:

10 to 30 drop s 3 times per day or as directed by your healthcare professional.

Supports:

May support immune system health. ‡

4 fl oz, Retail \$71.50



CHAPARRAL

Supplement Facts

Serving Size: 30 drops (approx. 1.5 ml)

Servings Per Container: Approx. 19

Amount Per Serving	%DV
Proprietary Blend 1.5 ml	*
Larrea Tridentata (leaf)	

* Daily Value (DV) not established

Other Ingredients:

Purified water, Ethanol (25%).

Suggested Usage:

10 to 30 drops 3 times per day or as directed by your healthcare professional.

Supports:

May provide support for the body's circulatory, immune and digestive systems. ‡

1 fl oz, Retail \$29.50

CHESTNUT PLUS

Supplement Facts

Serving Size: 30 drops (approx. 1.5 ml)

Servings Per Container: Approx. 78

Amount Per Serving	%DV
Proprietary Extract Blend 1.5 ml	*
Horse chestnut (seed), Horsetail (stem, leaf), St. John's Wort (stem, leaf).	

* Daily Value (DV) not established

Other Ingredients:

Purified water, Ethanol (25%)

Suggested Usage:

10 to 30 drops 3 times per day or as directed by your healthcare professional.

Supports:

May provide support for circulatory health. ‡

4 fl oz, Retail \$71.50



CLEAR MIND

Supplement Facts

Serving Size: 30 drops (approx. 1.5 ml)

Servings Per Container: Approx. 78

Amount Per Serving	%DV
Proprietary Extract Blend 1.43 ml	*
Guayusa (Ilex Guayusa) (leaf), Cat's Claw (bark), Camu-Camu (fruit), Cinnamon (bark), Cacao (seed), Guarana (seed)	
Dragon's Blood 0.07 ml	*
Croton (resin)	

* Daily Value (DV) not established

Other Ingredients:

Purified water, Ethanol (25%).

Suggested Usage:

10 to 30 drops 3 times per day or as directed by your healthcare professional.

Supports:

May support cognitive and memory health. ‡

4 fl oz, Retail \$71.50



COHOSH PLUS

Supplement Facts

Serving Size: 30 drops (approx. 1.5 ml)

Servings Per Container: Approx. 78

Amount Per Serving	%DV
Proprietary Extract Blend 1.5 ml	*
Black cohosh (root), Blue vervain (leaf, stem, flower), Dong quai (root), Damiana (leaf), Licorice (root), Angelica (root), Goldenseal (root), Ginger (root), Cayenne (fruit).	

* Daily Value (DV) not established

Other Ingredients:

Purified water, Ethanol (25%).

Suggested Usage:

10 to 30 drops 3 times per day or as directed by your healthcare professional.

Supports:

May support circulatory and female reproductive health. ‡

4 fl oz, Retail \$73

CHRYSANTHEMUM COMPLEX

Supplement Facts

Serving Size: 30 drops (approx. 1.5 ml)

Servings Per Container: Approx. 78

Amount Per Serving	%DV
Proprietary Extract Blend 1.5 ml	*
Feverfew (leaf, stem, flower).	

* Daily Value (DV) not established

Other Ingredients:

Purified water, Ethanol (25%)

Suggested Usage:

10 to 30 drops 3 times per day or as directed by your healthcare professional.

Supports:

May support sleep health, bone health, and wellbeing. ‡

4 fl oz, Retail \$71.50

‡ THIS STATEMENT HAS NOT BEEN EVALUATED BY THE FOOD AND DRUG ADMINISTRATION (FDA). THIS PRODUCT IS NOT INTENDED TO DIAGNOSE, TREAT, CURE OR PREVENT ANY DISEASE.

CORIOLUS

Supplement Facts

Serving Size: 30 drops (approx. 1.5 ml)

Servings Per Container: Approx. 39

Amount Per Serving	%DV
Proprietary Blend 1.5 ml	*
Turkey Tails (fruit) (<i>Trametes versicolor</i>)	

* Daily Value (DV) not established

Other Ingredients:

Purified water, Ethanol (25%).

Suggested Usage:

10 to 30 drops 3 times per day or as directed by your healthcare professional.

Supports:

May support immune health. ‡

2 fl oz, Retail \$45.50

DANDI PLUS

Supplement Facts

Serving Size: 30 drops (approx. 1.5 ml)

Servings Per Container: Approx. 78

Amount Per Serving	%DV
Proprietary Blend 1.5 ml	*
Dandelion (root), Artichoke (leaf), Milk thistle (seed), Fringe tree (root bark), Agrimony (leaf, stem, flower), Oat straw (oat top, stem).	

* Daily Value (DV) not established

Other Ingredients:

Purified water, Ethanol (25%).

Suggested Usage:

10 to 30 drops 3 times per day or as directed by your healthcare professional.

Supports:

May provide support to multiple health systems. ‡

4 fl oz, Retail \$73

E PLUS

Supplement Facts

Serving Size: 30 drops (approx. 1.5 ml)

Servings Per Container: Approx. 78

Amount Per Serving	%DV
Proprietary Extract Blend 1.5 ml	*
Cat's claw (bark), Burdock (root), Oregon grape (root), Phyllanthus (leaf, stem) Phyllanthus spp., Boldo (leaf), Dandelion (root), Artichoke (leaf), Milk thistle (seed), Fringe tree (root bark), Agrimony (leaf, stem, flower), Oat straw (oat top, stem).	

* Daily Value (DV) not established

Other Ingredients:

Purified water, Ethanol (25%).

Suggested Usage:

10 to 30 drops 3 times per day or as directed by your healthcare professional.

Supports:

May support excretory health when exposed to extraneous toxins. ‡

4 fl oz, Retail \$71.50

ECHINACEA COMPLEX

Supplement Facts

Serving Size: 30 drops (approx. 1.5 ml)

Servings Per Container: Approx. 78

Amount Per Serving	%DV
Proprietary Extract Blend 1.5 ml	*
Echinacea angustifolia (root), Echinacea purpurea (aerial parts).	

* Daily Value (DV) not established

Other Ingredients:

Purified water, Ethanol (25%).

Suggested Usage:

10 to 30 drops 3 times per day or as directed by your healthcare professional.

Supports:

May support lymphatic and immune system health. ‡

4 fl oz, Retail \$71.50

ECHINACEA PLUS

Supplement Facts

Serving Size: 30 drops (approx. 1.5 ml)

Servings Per Container: Approx. 78

Amount Per Serving	%DV
Proprietary Blend 1.5 ml	*
Echinacea purpurea (leaf, stem, flower), Sage (leaf), Thyme (leaf)	

* Daily Value (DV) not established

Other Ingredients:

Purified water, Ethanol (25%).

Suggested Usage:

10 to 30 drops 3 times per day or as directed by your healthcare professional.

Supports:

May support lymphatic and immune system health. ‡

4 fl oz, Retail \$71.50

EQUISTA PLUS

Supplement Facts

Serving Size: 30 drops (approx. 1.5 ml)

Servings Per Container: Approx. 78

Amount Per Serving	%DV
Proprietary Extract Blend 1.5 ml	*
Horsetail (stem, leaf), Dandelion (leaf, root), Hawthorn (fruit, leaf, flower), Oat straw (oat top, stem), Horse chestnut (seed), Goldenrod stem, leaf, flower) Solidago spp., Parsley (leaf)	

* Daily Value (DV) not established

Other Ingredients:

Purified water, Ethanol (25%).

Suggested Usage:

10 to 30 drops 3 times per day or as directed by your healthcare professional.

Supports:

May support circulatory and heart health. ‡

4 fl oz, Retail \$71.50

EYEBRIGHT PLUS

Supplement Facts

Serving Size: 30 drops (approx. 1.5 ml)

Servings Per Container: Approx. 78

Amount Per Serving	%DV
Proprietary Extract Blend 1.5 ml	*
Eyebright (leaf, stem, flower), Mullein (flower) Fennel (seed), Rue (leaf, stem, flower), Goldenseal (root), Raspberry (leaf), Cayenne (fruit).	

* Daily Value (DV) not established

Other Ingredients:

Purified water, Ethanol (25%).

Suggested Usage:

10 to 30 drops 3 times per day or as directed by your healthcare professional.

Supports:

May support eye health. ‡

4 fl oz, Retail \$71.50

FEMALE BALANCE

Supplement Facts

Serving Size: 30 drops (approx. 1.5 ml)

Servings Per Container: Approx. 78

Amount Per Serving	%DV
Proprietary Extract Blend 1.5 ml	*
Dong quai (root), Chaste tree (fruit), Wild yam (root), Valerian (root), Lobelia (aerial parts), Passionflower (leaf), Cornsilk (stigma).	

* Daily Value (DV) not established

Other Ingredients:

Purified water, Ethanol (25%).

Suggested Usage:

10 to 30 drops 3 times per day or as directed by your healthcare professional.

Supports:

May support female reproductive system health. ‡

4 fl oz, Retail \$71.50

FEMALE FORMULA

Supplement Facts

Serving Size: 30 drops (approx. 1.5 ml)

Servings Per Container: Approx. 78

Amount Per Serving	%DV
Proprietary Extract Blend 1.5 ml	*
Dong Quai (root), Chaste tree (fruit), Wild yam (root), Damiana (leaf), Licorice (root), Hops (flower).	

* Daily Value (DV) not established

Other Ingredients:

Purified water, Ethanol (25%).

Suggested Usage:

10 to 30 drops 3 times per day or as directed by your healthcare professional.

Supports:

May support female reproductive system health. ‡

4 fl oz, Retail \$71.50

‡ THIS STATEMENT HAS NOT BEEN EVALUATED BY THE FOOD AND DRUG ADMINISTRATION (FDA). THIS PRODUCT IS NOT INTENDED TO DIAGNOSE, TREAT, CURE OR PREVENT ANY DISEASE.

GINGER PLUS I

Supplement Facts

Serving Size: 30 drops (approx. 1.5 ml)

Servings Per Container: Approx. 78

Amount Per Serving	%DV
Proprietary Extract Blend 1.5 ml *	
Ginger (root), Gentian (root), Licorice (root), Dandelion (root), Chinese rhubarb (root), Marshmallow (root), Myrrh (resin), Nutmeg (seed), Senna (leaf).	

* Daily Value (DV) not established

Other Ingredients:

Purified water, Ethanol (25%)

Suggested Usage:

10 to 30 drops 3 times per day or as directed by your healthcare professional.

Supports:

May provide support to the pancreas and may help to raise blood sugar. ‡

4 fl oz, Retail \$71.50

GINGER PLUS II

Supplement Facts

Serving Size: 30 drops (approx. 1.5 ml)

Servings Per Container: Approx. 78

Amount Per Serving	%DV
Proprietary Extract Blend 1.5 ml *	
Burdock (root), Elecampane (root), Jambolan (seed), Cascara sagrada (bark), Juniper (fruit), Aletris (root), Cranesbill (root), Echinacea angustifolia (root).	

* Daily Value (DV) not established

Other Ingredients:

Purified water, Ethanol (25%)

Suggested Usage:

10 to 30 drops 3 times per day or as directed by your healthcare professional.

Supports:

May provide support to the pancreas and may help to lower blood sugar. ‡

4 fl oz, Retail \$71.50

GINKGO COMPLEX

Supplement Facts

Serving Size: 30 drops (approx. 1.5 ml)

Servings Per Container: Approx. 78

Amount Per Serving	%DV
Proprietary Extract Blend 1.5 ml *	
Ginkgo biloba (leaf).	

* Daily Value (DV) not established

Other Ingredients:

Purified water, Ethanol (25%).

Suggested Usage:

10 drops 3 times per day or as directed by your healthcare professional.

Supports:

May support circulatory and nervous system health. ‡

4 fl oz, Retail \$71.50

GINSENG PLUS

Supplement Facts

Serving Size: 30 drops (approx. 1.5 ml)

Servings Per Container: Approx. 78

Amount Per Serving	%DV
Proprietary Extract Blend 1.5 ml *	
Eleuthero (root), Sarsaparilla (root).	

* Daily Value (DV) not established

Other Ingredients:

Purified water, Ethanol (25%)

Suggested Usage:

10 to 30 drops 3 times per day or as directed by your healthcare professional.

Supports:

May support circulatory and endocrine health. ‡

4 fl oz, Retail \$71.50



GOLDENSEAL

Supplement Facts

Serving Size: 30 drops (approx. 1.5 ml)

Servings Per Container: Approx. 39

Amount Per Serving	%DV
Proprietary Blend 1.5 ml *	
Goldenseal (root) (Hydrastis canadensis)	

* Daily Value (DV) not established

Other Ingredients:

Purified water, Ethanol (25%)

Suggested Usage:

10 to 30 drops 3 times per day or as directed by your healthcare professional.

Supports:

May support urinary and digestive health. ‡

2 fl oz, Retail \$45.50

GOTA PLUS

Supplement Facts

Serving Size: 30 drops (approx. 1.5 ml)

Servings Per Container: Approx. 78

Amount Per Serving	%DV
Proprietary Extract Blend 1.5 ml *	
Gotu kola (stem, leaf), Ginkgo (leaf), Asian Ginseng-Red (root), Bee pollen, FO-TI (root), Oat straw (oat top, stem), Rosemary (leaf), Cayenne (fruit).	

* Daily Value (DV) not established

Other Ingredients:

Purified water, Ethanol (25%)

Suggested Usage:

10 to 30 drops 3 times per day or as directed by your healthcare professional.

Supports:

May support brain and circulatory health. ‡

4 fl oz, Retail \$71.50

GRAPEFRUIT

Supplement Facts

Serving Size: 30 drops (approx. 1.5 ml)

Servings Per Container: Approx. 39

Amount Per Serving	%DV
Proprietary Blend 1.5 ml *	
Citrus paradisi (seed)	

* Daily Value (DV) not established

Other Ingredients:

Purified water, Ethanol (25%)

Suggested Usage:

10 to 30 drops 3 times per day or as directed by your healthcare professional.

Supports:

May support skin and immune system health. ‡

2 fl oz, Retail \$45.50



GRAVI PLUS

Supplement Facts

Serving Size: 30 drops (approx. 1.5 ml)

Servings Per Container: Approx. 78

Amount Per Serving	%DV
Proprietary Extract Blend 1.5 ml *	
Soursop (graviola) (leaf), Uva-Ursi (leaf), Stinging nettle (leaf), Dandelion (root), Goldenrod (leaf, stem, flower) Solidago spp., Marshmallow (root), Yellow dock (root), Blue flag (root), Yarrow (leaf, stem, flower), Meadowsweet (leaf, stem, flower).	

* Daily Value (DV) not established

Other Ingredients:

Purified water, Ethanol (25%)

Suggested Usage:

10 to 30 drops 3 times per day or as directed by your healthcare professional.

Supports:

My support immune, circulatory, and lymphatic system health. ‡

4 fl oz, Retail \$71.50



‡ THIS STATEMENT HAS NOT BEEN EVALUATED BY THE FOOD AND DRUG ADMINISTRATION (FDA). THIS PRODUCT IS NOT INTENDED TO DIAGNOSE, TREAT, CURE OR PREVENT ANY DISEASE.

GRAVIOLA

Supplement Facts

Serving Size: 30 drops (approx. 1.5 ml)
Servings Per Container: Approx. 78

Amount Per Serving		%DV
Proprietary Extract Blend	1.5 ml	*
Annona muricata (leaf)		

* Daily Value (DV) not established

Other Ingredients:

Purified water, Ethanol (25%)

Suggested Usage:

10 to 30 drops 3 times per day or as directed by your healthcare professional.

Supports:

May support normal cells health. ‡

4 fl oz, Retail \$71.50



GREEN TEA

Supplement Facts

Serving Size: 30 drops (approx. 1.5 ml)
Servings Per Container: Approx. 39

Amount Per Serving		%DV
Proprietary Blend	1.5 ml	*
Camellia sinensis (leaf)		

* Daily Value (DV) not established

Other Ingredients:

Purified water, Ethanol (25%)

Suggested Usage:

10 to 30 drops 3 times per day or as directed by your healthcare professional.

Supports:

May support stomach and metabolic system health. ‡

2 fl oz, Retail \$45.50



GREEN TEA DECAF

Supplement Facts

Serving Size: 30 drops (approx. 1.5 ml)
Servings Per Container: Approx. 19

Amount Per Serving		%DV
Proprietary Blend	1.5 ml	*
Camellia sinensis (leaf)		

* Daily Value (DV) not established

Other Ingredients:

Purified water, Ethanol (25%).

Suggested Usage:

10 to 30 drops 3 times per day or as directed by your healthcare professional.

Supports:

May support digestive and metabolic health with no caffeine. ‡

1 fl oz, Retail \$29.50

HAWTHORNE

Supplement Facts

Serving Size: 30 drops (approx. 1.5 ml)
Servings Per Container: Approx. 78

Amount Per Serving		%DV
Proprietary Extract Blend	1.5 ml	*
Hawthorn (fruit, leaf, flower), Forskollii (root), Motherwort (leaf, stem, flower), Lemon balm (leaf), Passionflower (leaf).		

* Daily Value (DV) not established

Other Ingredients:

Purified water, Ethanol (25%)

Suggested Usage:

10 to 30 drops 3 times per day or as directed by your healthcare professional.

Supports:

May support cardiovascular and neurological health. ‡

4 fl oz, Retail \$71.50

HEART FORMULA

Supplement Facts

Serving Size: 30 drops (approx. 1.5 ml)
Servings Per Container: Approx. 78

Amount Per Serving		%DV
Proprietary Extract Blend	1.5 ml	*
Hawthorn (fruit, leaf, flower), Red clover (flower), Motherwort (leaf, stem, flower), Garlic (bulb), Ginger (root), Cayenne (fruit).		

* Daily Value (DV) not established

Other Ingredients:

Purified water, Ethanol (25%).

Suggested Usage:

10 to 30 drops 3 times per day or as directed by your healthcare professional.

Supports:

May support cardiovascular health. ‡

4 fl oz, Retail \$71.50



HER FORMULA

Supplement Facts

Serving Size: 30 drops (approx. 1.5 ml)
Servings Per Container: Approx. 78

Amount Per Serving		%DV
Proprietary Extract Blend	1.5 ml	*
Licorice (root), Damiana (leaf), Catuaba (Trichilia catigua) (bark), Muira puama (root), Suma (root), Maca (root).		

* Daily Value (DV) not established

Other Ingredients:

Purified water, Ethanol (25%).

Suggested Usage:

10 to 30 drops 3 times per day or as directed by your healthcare professional.

Supports:

May support female health systems. ‡

4 fl oz, Retail \$71.50

HERBAL & MINERAL COMPLETE

Supplement Facts

Serving Size: 30 drops (approx. 1.5 ml)
Servings Per Container: Approx. 78

Amount Per Serving		%DV
Proprietary blend	1.5 ml	*
Dandelion(rt,leaf), Oat Straw(oat top,st), Mullein(fl), Ginger(rt), Licorice(rt), Ginkgo(leaf), Echinacea Angustifolia(rt), Echinacea Purpurea (leaf,st,fl), Gentian(rt), Marshmallow(rt), Graviola(leaf), Una-De-Gato(bark), Sangre De Drago(resin from bark), Horsetail(leaf,st), Bladderwrack(wp), Irish Moss(wp), Hawthorn(leaf,fl), Uva-Ursi(leaf), Artichoke(leaf), Sarsaparilla(rt), Rosemary(leaf), Stinging Nettle (leaf), Goldenrod(leaf,st,fl) Solidago spp., Valerian(rt), Gotu Kola (leaf,st,fl), Chinese Rhubarb(rt), Hydrangea(rt), Myrrh(resin), Nutmeg(seed), Senna(leaf), Cramp Bark(bark), Skullcap(leaf, st,fl), Milk Thistle(seed), Yellow Dock(rt), Fringe Tree(rt bark), Kelp(wp),Horse Chestnut(seed), Blessed Thistle (leaf,st,fl), Boldo(leaf), Blue Flag(rt), Mace(aril), Yarrow(leaf,st,fl), Asian Ginseng(rt), Cayenne(leaf), Parsley(leaf), Agrimony (leaf,st,fl), Meadowsweet (leaf,st,fl), Passionflower(leaf), Bee Pollen, Fo-Ti(rt), Kola Nut (seed), Black Radish(rt), Cape Aloe(leaf), Club moss(wp), Stoneroot(rt), Hops(fl), Large Yellow Lady's Slipper(rt), Muira Puama(rt), Magnesium Chloride Hexahydrate, Potassium Chloride, Zinc Acetate, Copper Gluconate, Zinc Gluconate, Manganese Gluconate, Dihydrate, and Ammonium Molybdate.		

* Daily Value (DV) not established

st=stem, fl=flower, rt=root, wp=whole plant

Other Ingredients:

Purified water, Ethanol (37%), Agave nectar, Natural black cherry flavor and Sodium benzoate (preservative)

Suggested Usage:

10 to 30 drop 3 times per day or as directed by your healthcare professional.

Supports:

May support multi-system health. ‡

4 fl oz, Retail \$77

‡ THIS STATEMENT HAS NOT BEEN EVALUATED BY THE FOOD AND DRUG ADMINISTRATION (FDA). THIS PRODUCT IS NOT INTENDED TO DIAGNOSE, TREAT, CURE OR PREVENT ANY DISEASE.

HIS FORMULA

Supplement Facts

Serving Size: 30 drops (approx. 1.5 ml)
Servings Per Container: Approx. 78

Amount Per Serving	%DV
Proprietary Extract Blend 1.5 ml *	
Licorice (root), Muira puama (root), Maca (root), Catuaba (trichilia catigua)(bark), Damiana (leaf).	

* Daily Value (DV) not established

Other Ingredients:

Purified water, Ethanol (25%).

Suggested Usage:

10 to 30 drops 3 times per day or as directed by your healthcare professional.

Supports:

May support male health systems. ‡

4 fl oz, Retail \$71.50

HYDRANGEA PLUS

Supplement Facts

Serving Size: 30 drops (approx. 1.5 ml)
Servings Per Container: Approx. 78

Amount Per Serving	%DV
Proprietary Extract Blend 1.5 ml *	
Hydrangea (root), Artichoke (leaf), Blessed thistle (leaf, stem, flower), Boldo (leaf), Dan delion (root), Black Radish (root), Cape Aloe (leaf), Clubmoss (whole plant), Stoneroot (root).	

* Daily Value (DV) not established

Other Ingredients:

Purified water, Ethanol (25%).

Suggested Usage:

10 to 30 drops 3 times per day or as directed by your healthcare professional.

Supports:

May support gallbladder and liver health. ‡

4 fl oz, Retail \$71.50



IFL

Supplement Facts

Serving Size: 30 drops (approx. 1.5 ml)
Servings Per Container: Approx. 39

Amount Per Serving	%DV
Proprietary Blend 1.5 ml *	
Senna (leaf), Cascara sagrada (bark), Aloe Vera (leaf), Ginger (root), Barberry (root bark), Garlic (bulb) Cayenne (fruit), 35K HU	

* Daily Value (DV) not established

Other Ingredients:

Filtered water, Ethanol (20%).

Suggested Usage:

10 to 30 drops 3 times per day or as directed by your healthcare professional.

Supports:

May support intestinal health. ‡

2 fl oz, Retail \$45.50

IMMU BOOST

Supplement Facts

Serving Size: 30 drops (approx. 1.5 ml)
Servings Per Container: Approx. 78

Amount Per Serving	%DV
Proprietary Extract Blend 1.20 ml *	
Soursop (leaf), Cat's Claw (bark)	
Dragon's Blood 0.30 ml *	
Croton (resin)	

* Daily Value (DV) not established

Other Ingredients:

Purified water, Ethanol (35%).

Suggested Usage:

10 to 30 drops times per day or as directed by your healthcare professional.

Supports:

May support immune health. ‡

4 fl oz, Retail \$71.50

IMMU C LIQUID

Supplement Facts

Serving Size: 30 drops (approx. 1.5 ml)
Servings Per Container: Approx. 78

Amount Per Serving	%DV
Proprietary Extract Blend 1 ml *	
Soursop (leaf) (Graviola), Cat's Claw (bark), Dragon's Blood Croton (sap), Astragalus (root), Camu-Camu (berry).	

* Daily Value (DV) not established

Other Ingredients:

Filtered water, organic cane alcohol 20%, and sunflower phospholipids.

Suggested Usage:

10 to 30 drops 3 times per day or as directed by your healthcare professional.

Supports:

May support immune and lymphatic health. ‡

4 fl oz, Retail \$72.50

JUNI PLUS

Supplement Facts

Serving Size: 30 drops (approx. 1.5 ml)
Servings Per Container: Approx. 78

Amount Per Serving	%DV
Proprietary Extract Blend 1.5 ml *	
Juniper (fruit), Saw palmetto (fruit), Pygeum (bark)	

* Daily Value (DV) not established

Other Ingredients:

Purified water, Ethanol (25%).

Suggested Usage:

10 to 30 drops 3 times per day or as directed by your healthcare professional.

Supports:

May support male prostate health, urinary health, and thyroid health. ‡

4 fl oz, Retail \$71.50

KAVA KALM

Supplement Facts

Serving Size: 30 drops (approx. 1.5 ml)
Servings Per Container: Approx. 78

Amount Per Serving	%DV
Proprietary Extract Blend 1.5 ml *	
Kava (root), Mulungu (bark), Camu-Camu (fruit), Espinheira santa (leaf, stem), Passionflower (leaf, stem, flower).	

* Daily Value (DV) not established

Other Ingredients:

Purified water, Ethanol (25%).

Suggested Usage:

10 to 30 drops 3 times per day

or as directed by your healthcare professional.

Supports:

May support restlessness and well-being. ‡

4 fl oz, Retail \$71.50



K/B PLUS

Supplement Facts

Serving Size: 30 drops (approx. 1.5 ml)
Servings Per Container: Approx. 78

Amount Per Serving	%DV
Proprietary Extract Blend 1.5 ml *	
Uva-Ursa (leaf), Juniper (fruit), Cornsilk (stigma), Horsetail (stem, leaf), Burdock (root), Parsley (leaf, root).	

* Daily Value (DV) not established

Contains:

Purified water, Ethanol (25%).

Suggested Usage:

10 to 30 drops 3 times per day or as directed by your healthcare professional.

Supports:

May support kidney, bladder, and urinary health. ‡

4 fl oz, Retail \$71.50

KELP COMPLEX

Supplement Facts

Serving Size: 30 drops (approx. 1.5 ml)
Servings Per Container: Approx. 78

Amount Per Serving	%DV
Proprietary Extract Blend 1.5 ml *	
Bladderwrack (whole plant), Irish moss (whole plant), Kelp (whole plant), Cayenne (fruit).	

* Daily Value (DV) not established

Contains:

Purified water, Ethanol (25%).

Suggested Usage:

10 to 30 drops 3 times per day or as directed by your healthcare professional.

Supports:

May support thyroid and pituitary health. ‡

4 fl oz, Retail \$71.50

‡ THIS STATEMENT HAS NOT BEEN EVALUATED BY THE FOOD AND DRUG ADMINISTRATION (FDA). THIS PRODUCT IS NOT INTENDED TO DIAGNOSE, TREAT, CURE OR PREVENT ANY DISEASE.

KIRIN RED GINSENG

Supplement Facts

Serving Size: 30 drops (approx. 1.5 ml)

Servings Per Container: Approx. 39

Amount Per Serving	%DV
Proprietary Blend 1.5 ml	*
Asian ginseng (Kirin red) (root)	

* Daily Value (DV) not established

Contains:

Purified water, Ethanol (25%)

Suggested Usage:

10 to 30 drops 3 times per day or as directed by your healthcare professional.

Supports:

May support healthy energy. ‡

2 fl oz, Retail \$45.50

KIRTA

Supplement Facts

Serving Size: 30 drops (approx. 1.5 ml)

Servings Per Container: Approx. 39

Amount Per Serving	%DV
Proprietary Blend 1.5 ml	*
Andrographis paniculata (aerial parts)	

* Daily Value (DV) not established

Contains:

Purified water, Ethanol (25%).

Suggested Usage:

10 to 30 drops 3 times per day or as directed by your healthcare professional.

Supports:

May support immune system health. ‡

2 fl oz, Retail \$45.50

KLS ENVIRO

Supplement Facts

Serving Size: 30 drops (approx. 1.5 ml)

Servings Per Container: Approx. 78

Amount Per Serving	%DV
Proprietary Extract Blend 1.5 ml	*
Cat's Claw (bark), Burdock (root), Dandelion (root), Oregon grape (root), Phyllanthus (leaf, stem) Phyllanthus spp., Uva-Ursi (leaf), Stinging nettle (leaf), Boldo (leaf), Artichoke (leaf), Milk thistle (seed), Fringe tree (root bark), Goldenrod (leaf, stem, flower) Solidago spp., Marshmallow (root), Yellow dock (root), Blue flag (root), Yarrow (leaf, stem, flower), Agrimony (leaf, stem, flower), Oat straw (oat top, stem), Meadowsweet (leaf, stem, flower).	

* Daily Value (DV) not established

Contains:

Purified water, Ethanol (25%)

Suggested Usage:

10 to 30 drops 3 times per day or as directed by your healthcare professional.

Supports:

May support liver, kidney, and spleen health. ‡

4 fl oz, Retail \$71.50

KLS PLUS

Supplement Facts

Serving Size: 30 drops (approx. 1.5 ml)

Servings Per Container: Approx. 78

Amount Per Serving	%DV
Proprietary Extract Blend 1.5 ml	*
Dandelion (root) Uva-Ursi (leaf), Stinging nettle (leaf), Artichoke (leaf), Goldenrod (leaf, stem, flower) Solidago spp., Marshmallow (root), Milk thistle (seed), Yellow dock (root), Fringe tree (root bark), Blue flag (root), Yarrow (leaf, stem, flower), Agrimony (leaf, stem, flower), Meadow sweet (leaf, stem, flower), Oat straw (oat top, stem).	

* Daily Value (DV) not established

Contains:

Purified water, Ethanol (25%).

Suggested Usage:

10 to 30 drops 3 times per day or as directed by your healthcare professional.

Supports:

May support liver, kidney, and spleen health. ‡

4 fl oz, Retail \$71.50

KOREAN RED GINSENG

Supplement Facts

Serving Size: 30 drops (approx. 1.5 ml)

Servings Per Container: Approx. 19

Amount Per Serving	%DV
Proprietary Blend 1.5 ml	*
Panax ginseng (root)	

* Daily Value (DV) not established

Contains:

Purified water, Ethanol (25%).

Suggested Usage:

10 to 30 drops 3 times per day or as directed by your healthcare professional.

Supports:

May support immune system health. ‡

1 fl oz, Retail \$34.50



KOREAN WHITE GINSENG

Supplement Facts

Serving Size: 30 drops (approx. 1.5 ml)

Servings Per Container: Approx. 39

Amount Per Serving	%DV
Proprietary Blend 1.5 ml	*
Panax ginseng (root)	

* Daily Value (DV) not established

Contains:

Purified water, Ethanol (25%).

Suggested Usage:

10 to 30 drops 3 times per day or as directed by your healthcare professional.

Supports:

May support immune system and cognitive health. ‡

2 fl oz, Retail \$45.50

L/GB - AP

Supplement Facts

Serving Size: 30 drops (approx. 1.5 ml)

Servings Per Container: Approx. 78

Amount Per Serving	%DV
Proprietary Extract Blend 1.5 ml	*
Milk thistle (seed), Dandelion (root), Oregon grape (root), Genitain (root), Wormwood (leaf, stem, flower), Chaparral (leaf), Black walnut (green hull), Ginger (root), Garlic (bulb), Fennel (seed).	

* Daily Value (DV) not established

Contains:

Purified water, Ethanol (25%).

Suggested Usage:

10 to 30 drops 3 times per day or as directed by your healthcare professional.

Supports:

May support immune system when exposed to parasites. ‡

4 fl oz, Retail \$71.50



LAPACHO PLUS

Supplement Facts

Serving Size: 30 drops (approx. 1.5 ml)

Servings Per Container: Approx. 78

Amount Per Serving	%DV
Proprietary Extract Blend 1.5 ml	*
Pau D' Arco (bark), Barberry (root), Licorice (root), Condurango (bark), Ginkgo (leaf)	

* Daily Value (DV) not established

Other Ingredients:

Purified water, Ethanol (25%)

Suggested Usage:

10 to 30 drops 3 times per day or as directed by your healthcare professional.

Supports:

May support immune and circulatory system health. ‡

4 fl oz, Retail \$71.50



‡ THIS STATEMENT HAS NOT BEEN EVALUATED BY THE FOOD AND DRUG ADMINISTRATION (FDA). THIS PRODUCT IS NOT INTENDED TO DIAGNOSE, TREAT, CURE OR PREVENT ANY DISEASE.

LICRO PLUS

Supplement Facts

Serving Size: 30 drops (approx. 1.5 ml)

Servings Per Container: Approx. 78

Amount Per Serving	%DV
Proprietary Extract Blend 1.5 ml *	
Licorice (root), Oat straw (oat top, stem), Sarsaparilla (root) Bladderwrack (whole plant), Irish moss (whole plant), Ginger (root), Cayenne (fruit).	

* Daily Value (DV) not established

Other Ingredients:

Purified water, Ethanol (25%)

Suggested Usage:

10 to 30 drops 3 times per day or as directed by your healthcare professional.

Supports:

May support circulatory system health. ‡

4 fl oz, Retail \$71.50



LOBELIA

Supplement Facts

Serving Size: 30 drops (approx. 1.5 ml)

Servings Per Container: Approx. 78

Amount Per Serving	%DV
Proprietary Blend 1.5 ml *	
Lobelia inflata (aerial parts)	

* Daily Value (DV) not established

Other Ingredients:

Purified water, Ethanol (25%)

Suggested Usage:

10 to 30 drops 3 times per day or as directed by your healthcare professional.

Supports:

May support respiratory and muscular health. ‡

4 fl oz, Retail \$71.50

MAITAKE

Supplement Facts

Serving Size: 30 drops (approx. 1.5 ml)

Servings Per Container: Approx. 39

Amount Per Serving	%DV
Proprietary Blend 1.5 ml *	
Grifola frondosa (fruit)	

* Daily Value (DV) not established

Other Ingredients:

Purified water, Ethanol (25%)

Suggested Usage:

10 to 30 drops 3 times per day or as directed by your healthcare professional.

Supports:

May support energy and immune system health. ‡

2 fl oz, Retail \$45.50

MALE FORMULA

Supplement Facts

Serving Size: 30 drops (approx. 1.5 ml)

Servings Per Container: Approx. 78

Amount Per Serving	%DV
Proprietary Extract Blend 1.5 ml *	
Asian ginseng (Korean red) (root) American ginseng (root), Eleuthero (root), Saw palmetto (fruit), Sarsaparilla (root), Yohimbe (bark), Oat straw (oat top, stem), Cola (seed), Ginger (root).	

* Daily Value (DV) not established

Other Ingredients:

Purified water, Ethanol (25%)

Suggested Usage:

10 to 30 drops 3 times per day or as directed by your healthcare professional.

Supports:

May support male health. ‡

4 fl oz, Retail \$71.50

MB BUILDER

Supplement Facts

Serving Size: 30 drops (approx. 1.5 ml)

Servings Per Container: Approx. 78

Amount Per Serving	%DV
Proprietary Extract Blend 1.5 ml *	
Blue green alga (Aphanizomenon flos-aquae), Camu-Camu (fruit), Maca (root) Muira pauma (root), Chocolate (seed)	

* Daily Value (DV) not established

Other Ingredients:

Purified water, Ethanol (25%)

Suggested Usage:

10 to 30 drops 3 times per day or as directed by your healthcare professional.

Supports:

May support cognitive health. ‡

4 fl oz, Retail \$71.50

METABA PLUS

Supplement Facts

Serving Size: 30 drops (approx. 1.5 ml)

Servings Per Container: Approx. 78

Amount Per Serving	%DV
Proprietary Extract Blend 1.5 ml *	
Oregon grape (root), Stevia (leaf), Burdock (root), Elecampane (root), Grapefruit (seed), Jambolan (seed), Cascara sagrancia (bark), Juniper (fruit), Aletris (root), Cranesbill (root), Echinacea angustifolia (root)	

* Daily Value (DV) not established

Other Ingredients:

Purified water, Ethanol (25%)

Suggested Usage:

10 to 30 drops 3 times per day or as directed by your healthcare professional.

Supports:

May support metabolism health. ‡

4 fl oz, Retail \$73



MULLEIN PLUS

Supplement Facts

Serving Size: 30 drops (approx. 1.5 ml)

Servings Per Container: Approx. 78

Amount Per Serving	%DV
Proprietary Extract Blend 1.5 ml *	
Mullein (flower), Gentian (root), Ginger (root) Marshmallow (root), Chinese rhubarb (root), Mace (aril), Myrrh (resin), Nutmeg (seed), Senna (leaf)	

* Daily Value (DV) not established

Other Ingredients:

Purified water, Ethanol (25%)

Suggested Usage:

10 to 30 drops 3 times per day or as directed by your healthcare professional.

Supports:

May support immune and colon system health. ‡

4 fl oz, Retail \$71.50

MYRRH PLUS

Supplement Facts

Serving Size: 30 drops (approx. 1.5 ml)

Servings Per Container: Approx. 78

Amount Per Serving	%DV
Proprietary Extract Blend 1.5 ml *	
Myrrh (resin), Echinacea Purpurea (leaf, stem, flower), Gentian (root), Goldenseal (root), Wild indigo (root), Cranesbill (root), Chinese rhubarb (root), Marshmallow (root), Senna (leaf), Mace (aril), Netmeg (seed), Turmeric (root).	

* Daily Value (DV) not established

Other Ingredients:

Purified water, Ethanol (25%)

Suggested Usage:

10 to 30 drops 3 times per day or as directed by your healthcare professional.

Supports:

May support immune system health. ‡

4 fl oz, Retail \$73

NERVE FORMULA

Supplement Facts

Serving Size: 30 drops (approx. 1.5 ml)

Servings Per Container: Approx. 78

Amount Per Serving	%DV
Proprietary Extract Blend 1.5 ml *	
Valerian (root), Lobelia (leaf, seed, stem, flower), Passionflower (leaf), Hops (flower), Black cohosh (root), Blue cohosh (root), Skullcap (leaf, stem, flower), Wild yam (root).	

* Daily Value (DV) not established

Other Ingredients:

Purified water, Ethanol (25%)

Suggested Usage:

10 to 30 drops 3 times per day or as directed by your healthcare professional.

Supports:

May support nervous system health. ‡

4 fl oz, Retail \$73

‡ THIS STATEMENT HAS NOT BEEN EVALUATED BY THE FOOD AND DRUG ADMINISTRATION (FDA). THIS PRODUCT IS NOT INTENDED TO DIAGNOSE, TREAT, CURE OR PREVENT ANY DISEASE.

NETTLE PLUS

Supplement Facts

Serving Size: 30 drops (approx. 1.5 ml)

Servings Per Container: Approx. 78

Amount Per Serving	%DV
Proprietary Extract Blend 1.5 ml	*
Stinging nettle (leaf), Dandelion (root), Yellow dock (root), Blue flag (root), Meadowsweet (leaf, stem, flower)	

* Daily Value (DV) not established

Other Ingredients:

Purified water, Ethanol (25%)

Suggested Usage:

10 to 30 drops 3 times per day or as directed by your healthcare professional.

Supports:

May support skin and immune system health. ‡

4 fl oz, Retail \$71.50

OREGON GRAPE ROOT

Supplement Facts

Serving Size: 30 drops (approx. 1.5 ml)

Servings Per Container: Approx. 39

Amount Per Serving	%DV
Proprietary Blend 1.5 ml	*
Mahonia aquifolium (root)	

* Daily Value (DV) not established

Other Ingredients:

Purified water, Ethanol (25%)

Suggested Usage:

10 to 30 drops 3 times per day or as directed by your healthcare professional.

Supports:

May support digestive system health. ‡

2 fl oz, Retail \$45.50

OTALGA PLUS

Supplement Facts

Serving Size: 30 drops (approx. 1.5 ml)

Servings Per Container: Approx. 78

Amount Per Serving	%DV
Proprietary Extract Blend 1.5 ml	*
Mullein (leaf), Echinacea angustifolia (root), Calendule (flower), Thyme (leaf), Clove (flower), Myrrh (resin), Sweet almond oil.	

* Daily Value (DV) not established

Other Ingredients:

Purified water, Ethanol (25%)

Suggested Usage:

10 to 30 drops 3 times per day or as directed by your healthcare professional.

Supports:

May support oral health. ‡

4 fl oz, Retail \$71.50



PALMETTO PLUS

Supplement Facts

Serving Size: 30 drops (approx. 1.5 ml)

Servings Per Container: Approx. 78

Amount Per Serving	%DV
Proprietary Extract Blend 1.5 ml	*
Fenugreek (seed), Saw palmetto (fruit), Fennel (seed), Wild yam (root), Damiana (leaf), Dong quai (root), Motherwort (aerial parts), Blessed thistle (aerial parts), Hops (flower).	

Daily Value (DV) not established

Other Ingredients:

Purified water, Ethanol (25%)

Suggested Usage:

10 to 30 drops 3 times per day or as directed by your healthcare professional.

Supports:

May support sleep and immune system health. ‡

4 fl oz, Retail \$71.50



PAU D' ARCO

Supplement Facts

Serving Size: 30 drops (approx. 1.5 ml)

Servings Per Container: Approx. 39

Amount Per Serving	%DV
Proprietary Blend 1.5 ml	*
Tabebuia impetiginosa (bark)	

* Daily Value (DV) not established

Other Ingredients:

Purified water, Ethanol (25%)

Suggested Usage:

10 to 30 drops 3 times per day or as directed by your healthcare professional.

Supports:

May support liver health. ‡

2 fl oz, Retail \$45.50

PEACH

Supplement Facts

Serving Size: 30 drops (approx. 1.5 ml)

Servings Per Container: Approx. 19

Amount Per Serving	%DV
Proprietary Blend 1.5 ml	*
Prunus persica (kernel)	

* Daily Value (DV) not established

Other Ingredients:

Purified water, Ethanol (25%)

Suggested Usage:

10 to 30 drops 3 times per day or as directed by your healthcare professional.

Supports:

May support digestive system health. ‡

1 fl oz, Retail \$27.50

PERIWINKLE

Supplement Facts

Serving Size: 30 drops (approx. 1.5 ml)

Servings Per Container: Approx. 39

Amount Per Serving	%DV
Proprietary Blend 1.5 ml	*
Lesser Periwinkle (aerial parts)	

* Daily Value (DV) not established

Other Ingredients:

Purified water, Ethanol (25%)

Suggested Usage:

10 to 30 drops 3 times per day or as directed by your healthcare professional.

Supports:

May support circulatory and immune system health. ‡

2 fl oz, Retail \$45.50

PLANTANGO COMPLEX

Supplement Facts

Serving Size: 30 drops (approx. 1.5 ml)

Servings Per Container: Approx. 78

Amount Per Serving	%DV
Proprietary Extract Blend 1.5 ml	*
Plantain (leaf)	

* Daily Value (DV) not established

Other Ingredients:

Purified water, Ethanol (25%)

Suggested Usage:

10 to 30 drops 3 times per day or as directed by your healthcare professional.

Supports:

May support immune system health when exposed to insect bites. ‡

4 fl oz, Retail \$71.50



POLYPORUS

Supplement Facts

Serving Size: 30 drops (approx. 1.5 ml)

Servings Per Container: Approx. 39

Amount Per Serving	%DV
Proprietary Blend 1.5 ml	*
Zhu Ling (sclerotium)	

* Daily Value (DV) not established

Other Ingredients:

Purified water, Ethanol (25%)

Suggested Usage:

10 to 30 drops 3 times per day or as directed by your healthcare professional.

Supports:

May support liver system health. ‡

2 fl oz, Retail \$45.50

‡ THIS STATEMENT HAS NOT BEEN EVALUATED BY THE FOOD AND DRUG ADMINISTRATION (FDA). THIS PRODUCT IS NOT INTENDED TO DIAGNOSE, TREAT, CURE OR PREVENT ANY DISEASE.

PORIA

Supplement Facts

Serving Size: 30 drops (approx. 1.5 ml)

Servings Per Container: Approx. 39

Amount Per Serving	%DV
Proprietary Blend 1.5 ml	*
Wolfiporococcus (sclerotium)	

* Daily Value (DV) not established

Other Ingredients:

Purified water, Ethanol (25%)

Suggested Usage:

10 to 30 drops 3 times per day or as directed by your healthcare professional.

Supports:

May support digestive system health. ‡

2 fl oz, Retail \$45.50

RED CLOVER

Supplement Facts

Serving Size: 30 drops (approx. 1.5 ml)

Servings Per Container: Approx. 39

Amount Per Serving	%DV
Proprietary Blend 1.5 ml	*
Trifolium pratense (flower)	

* Daily Value (DV) not established

Other Ingredients:

Purified water, Ethanol (25%)

Suggested Usage:

10 to 30 drops 3 times per day or as directed by your healthcare professional.

Supports:

May support excretory system health. ‡

2 fl oz, Retail \$45.50

RED RASPBERRY

Supplement Facts

Serving Size: 30 drops (approx. 1.5 ml)

Servings Per Container: Approx. 39

Amount Per Serving	%DV
Proprietary Blend 1.5 ml	*
Rubus idaeus (leaf)	

* Daily Value (DV) not established

Other Ingredients:

Purified water, Ethanol (25%)

Suggested Usage:

10 to 30 drops 3 times per day or as directed by your healthcare professional.

Supports:

May support female health. ‡

2 fl oz, Retail \$45.50



REISHI

Supplement Facts

Serving Size: 30 drops (approx. 1.5 ml)

Servings Per Container: Approx. 39

Amount Per Serving	%DV
Proprietary Blend 1.5 ml	*
Ganoderma lucidum (fruit)	

* Daily Value (DV) not established

Other Ingredients:

Purified water, Ethanol (25%)

Suggested Usage:

10 to 30 drops 3 times per day or as directed by your healthcare professional.

Supports:

May support immune and cardiovascular system health. ‡

2 fl oz, Retail \$45.50

R PLUS

Supplement Facts

Serving Size: 30 drops (approx. 1.5 ml)

Servings Per Container: Approx. 78

Amount Per Serving	%DV
Magnesium Chloride 20 mg	*
Potassium Chloride 46 mg	*

Proprietary Extract Blend 1.5 ml *

Dong quai (root), Sarsaparilla (root), Meadow sweet (leaf, stem, flower), Safflower (flower), Tangerine (peel), Bitter orange (fruit), Cat's Claw (bark), Dandelion (root), Goldenrod (leaf, stem, flower) Solidago spp., Peach (kernel), Turmeric (root), Tayuya (root), Cayaponia spp.

* Daily Value (DV) not established

Other Ingredients:

Purified water, Ethanol (25%)

Suggested Usage:

10 to 30 drops 3 times per day or as directed by your healthcare professional.

Supports:

May support muscle health. ‡

4 fl oz, Retail \$77

SANGRE DE DRAGO

Supplement Facts

Serving Size: 30 drops (approx. 1.5 ml)

Servings Per Container: Approx. 39

Amount Per Serving	%DV
Proprietary Blend 1.5 ml	*
Sangre De Drago	
Croton Lechleri (resin)	

* Daily Value (DV) not established

Other Ingredients:

Purified water, Ethanol (25%)

Suggested Usage:

10 to 30 drops 3 times per day or as directed by your healthcare professional.

Supports:

May support digestive and immune health. ‡

2 fl oz, Retail \$45.50



SCROFULARA PLUS

Supplement Facts

Serving Size: 30 drops (approx. 1.5 ml)

Servings Per Container: Approx. 78

Amount Per Serving	%DV
Proprietary Extract Blend 1.5 ml	*
Figwort (leaf, stem, flower), Blue flag (root), Gentian (root), Southern prickly ash (bark)	
Yellow dock (root), Juniper (fruit), Poke (root).	

* Daily Value (DV) not established

Other Ingredients:

Purified water, Ethanol (25%)

Suggested Usage:

10 to 30 drops 3 times per day or as directed by your healthcare professional.

Supports:

May support excretory health. ‡

4 fl oz, Retail \$71.50

SHEEP SORREL

Supplement Facts

Serving Size: 30 drops (approx. 1.5 ml)

Servings Per Container: Approx. 39

Amount Per Serving	%DV
Proprietary Blend 1.5 ml	*
Rumex acetosella (aerial parts)	

* Daily Value (DV) not established

Other Ingredients:

Purified water, Ethanol (25%)

Suggested Usage:

10 to 30 drops 3 times per day or as directed by your healthcare professional.

Supports:

May support multi-system and female health. ‡

2 fl oz, Retail \$45.50

SHIITAKE

Supplement Facts

Serving Size: 30 drops (approx. 1.5 ml)

Servings Per Container: Approx. 39

Amount Per Serving	%DV
Proprietary Blend 1.5 ml	*
Shiitake (fruit) Lentinus edodes	

* Daily Value (DV) not established

Other Ingredients:

Purified water, Ethanol (25%)

Suggested Usage:

10 to 30 drops 3 times per day or as directed by your healthcare professional.

Supports:

May support immune and circulatory health. ‡

2 fl oz, Retail \$45.50

‡ THIS STATEMENT HAS NOT BEEN EVALUATED BY THE FOOD AND DRUG ADMINISTRATION (FDA). THIS PRODUCT IS NOT INTENDED TO DIAGNOSE, TREAT, CURE OR PREVENT ANY DISEASE.

SLIPPERY ELM

Supplement Facts

Serving Size: 30 drops (approx. 1.5 ml)
Serving Per Container: Approx. 39

Amount Per Serving		%DV
Proprietary Blend	1.5 ml	*
Ulmus rubra (bark)		

* Daily Value (DV) not established

Other Ingredients:

Purified water, Ethanol (25%)

Suggested Usage:

10 to 30 drops 3 times per day or as directed by your healthcare professional.

Supports:

May support respiratory and immune health. ‡

2 fl oz, Retail \$45.50

SOLIDAGO PLUS

Supplement Facts

Serving Size: 30 drops (approx. 1.5 ml)
Serving Per Container: Approx. 78

Amount Per Serving		%DV
Proprietary Extract Blend	1.5 ml	*
Uva-Ursi (leaf) Goldenrod (leaf, stem, flower) Solidago spp., Marshmallow (root), Yarrow (leaf, stem, flower), Meadowsweet (leaf, stem, flower).		

* Daily Value (DV) not established

Other Ingredients:

Purified water, Ethanol (25%)

Suggested Usage:

10 to 30 drops 3 times per day or as directed by your healthcare professional.

Supports:

May support excretory system health. ‡

4 fl oz, Retail \$71.50

STONE BREAKER PLUS

Supplement Facts

Serving Size: 30 drops (approx. 1.5 ml)
Serving Per Container: Approx. 78

Amount Per Serving		%DV
Proprietary Extract Blend	1.5 ml	*
Phyllanthus (leaf), Milk thistle (seed), Goldenrod (stem, leaf, flower) Solidago spp., Uva-Ursi (leaf), Echinacea purpurea (root) Cat's claw (bark), Boldo (leaf), Arthichoke (leaf), Dandelion (root), Juniper (fruit) Yellow dock (root).		

* Daily Value (DV) not established

Other Ingredients:

Purified water, Ethanol (25%)

Suggested Usage:

10 to 30 drops 3 times per day or as directed by your healthcare professional.

Supports:

May support kidney and gallbladder health. ‡

4 fl oz, Retail \$71.50

ST. JOHN'S PLUS

Supplement Facts

Serving Size: 30 drops (approx. 1.5 ml)
Serving Per Container: Approx. 78

Amount Per Serving		%DV
Proprietary Blend	1.5 ml	*
St. John's wort (aerial parts) Valerian (root)		

* Daily Value (DV) not established

Other Ingredients:

Purified water, Ethanol (25%)

Suggested Usage:

10 to 30 drops 3 times per day or as directed by your healthcare professional.

Supports:

May support nervous system health. ‡

4 fl oz, Retail \$71.50

SUMA

Supplement Facts

Serving Size: 30 drops (approx. 1.5 ml)
Serving Per Container: Approx. 39

Amount Per Serving		%DV
Proprietary Blend	1.5 ml	*
Suma (root)		

* Daily Value (DV) not established

Other Ingredients:

Purified water, Ethanol (25%)

Suggested Usage:

10 to 30 drops 3 times per day or as directed by your healthcare professional.

Supports:

May support circulatory health. ‡

2 fl oz, Retail \$45.50

SWEET WORMWOOD

Supplement Facts

Serving Size: 30 drops (approx. 1.5 ml)
Serving Per Container: Approx. 39

Amount Per Serving		%DV
Proprietary Blend	1.5 ml	*
Sweet wormwood (leaf, stem, flower)		

* Daily Value (DV) not established

Other Ingredients:

Purified water, Ethanol (25%)

Suggested Usage:

10 to 30 drops 3 times per day or as directed by your healthcare professional.

Supports:

May support digestive system, immune and female reproductive health. ‡

2 fl oz, Retail \$45.50

THUJA

Supplement Facts

Serving Size: 30 drops (approx. 1.5 ml)
Serving Per Container: Approx. 39

Amount Per Serving		%DV
Proprietary Blend	1.5 ml	*
Thuja occidentalis (leaf)		

* Daily Value (DV) not established

Other Ingredients:

Purified water, Ethanol (25%)

Suggested Usage:

10 to 30 drops 3 times per day or as directed by your healthcare professional.

Supports:

May support respiratory health. ‡

2 fl oz, Retail \$45.50



TOPICAL-R GEL

Contains:

Purified water, Herbal extract blend [Vegetable glycerin, Dong quai (Angelica sinensis) root, Agarwood (Aquilaria agallocha) wood, Safflower (Carthamus tinctorius) flower, Tangerine (Citrus reticulata) peel, Samambaia (Polypodium lepidopteris) root/leaf, Bitter orange (Citrus aurantium) peel, Fragrant rosewood (Dalbergia odorifera) wood, Peach (Prunus persica) kernel, Manaca (Brunfelsia uniflora) root/leaf, Tayuya (Cayaponia tayuya) root, Alchornea castaneifolia leaf, Cat's Claw (Uncaria tomentosa) bark, Water], Whey protein concentrate (milk), Benzyl alcohol (and) Ethylhexylglycerin (and) Tocopherol, Acrylates/C10-30 alkyl acrylate crosspolymer, Aloe barbadensis leaf juice, Sodium hydroxide, and Disodium EDTA.

Suggested Usage:

Use topically as needed twice a day or as directed by your healthcare professional. ‡

2 oz. gel, Retail \$49.50

‡ THIS STATEMENT HAS NOT BEEN EVALUATED BY THE FOOD AND DRUG ADMINISTRATION (FDA). THIS PRODUCT IS NOT INTENDED TO DIAGNOSE, TREAT, CURE OR PREVENT ANY DISEASE.

TRIFOLO PLUS

Supplement Facts

Serving Size: 30 drops (approx. 1.5 ml)

Servings Per Container: Approx. 78

Amount Per Serving	%DV
Proprietary Extract Blend 1.5 ml	*
Red clover (flower), Cleavers (leaf, stem, flower), Dandelion (root), Stinging nettle (leaf), Calendula (flower), Celandine (leaf, stem, flower), Figwort (leaf, stem, flower).	

* Daily Value (DV) not established

Other Ingredients:

Purified water, Ethanol (25%)

Suggested Usage:

10 to 30 drops 3 times per day or as directed by your healthcare professional.

Supports:

May support oral and immune system health. ‡

4 fl oz, Retail \$71.50

TURKEY RHUBARB

Supplement Facts

Serving Size: 30 drops (approx. 1.5 ml)

Servings Per Container: Approx. 19

Amount Per Serving	%DV
Proprietary Blend 1.5 ml	*
Rheum palmatum (root)	

* Daily Value (DV) not established

Other Ingredients:

Purified water, Ethanol (25%)

Suggested Usage:

10 to 30 drops 3 times per day or as directed by your healthcare professional.

Supports:

May support digestive system health. ‡

1 fl oz, Retail \$29.50

TURMERIC

Supplement Facts

Serving Size: 30 drops (approx. 1.5 ml)

Servings Per Container: Approx. 39

Amount Per Serving	%DV
Proprietary Blend 1.5 ml	*
Curcuma longa (root)	

* Daily Value (DV) not established

Other Ingredients:

Purified water, Ethanol (25%)

Suggested Usage:

10 to 30 drops 3 times per day or as directed by your healthcare professional.

Supports:

May support normal immune system response and health. ‡

2 fl oz, Retail \$45.50



UNIVERSAL COMPLEX

Supplement Facts

Serving Size: 30 drops (approx. 1.5 ml)

Servings Per Container: Approx. 78

Amount Per Serving	%DV
Proprietary Extract Blend 1.5 ml	*
Agrimony (leaf, stem, flower), Artichoke (leaf), Chamomile (flower), Coltsfoot (leaf), Dandelion (root), Echinacea angustifolia (root), Echinacea purpurea (leaf, stem, flower), Goldenrod (leaf, stem, flower) Solidago spp., Hyssop (leaf, stem, flower), Meadowsweet (leaf, stem, flower), Rosemary (leaf), Speedwell (stem, flower), Uva-Ursi (leaf), Yarrow (leaf, stem, flower).	

* Daily Value (DV) not established

Other Ingredients:

Purified water, Ethanol (25%)

Suggested Usage:

10 to 30 drops 3 times per day or as directed by your healthcare professional.

Supports:

May provide support to all the major systems. ‡

4 fl oz, Retail \$71.50



VALERI PLUS

Supplement Facts

Serving Size: 30 drops (approx. 1.5 ml)

Servings Per Container: Approx. 78

Amount Per Serving	%DV
Proprietary Extract Blend 1.5 ml	*
Valerian (root) Cramp bark (bark), Skullcap (leaf, stem, flower), Passionflower (leaf, stem, flower) Ginger (root), Hops (flower), Large yellow lady's slipper (root), Muira puama (root).	

* Daily Value (DV) not established

Other Ingredients:

Purified water, Ethanol (25%)

Suggested Usage:

10 to 30 drops 3 times per day or as directed by your healthcare professional.

Supports:

May support sleep and female health. ‡

4 fl oz, Retail \$71.50



VENUS FLY TRAP

Supplement Facts

Serving Size: 30 drops (approx. 1.5 ml)

Servings Per Container: Approx. 78

Amount Per Serving	%DV
Proprietary Blend 1.5 ml	*
Dionaea muscipula (whole plant)	

* Daily Value (DV) not established

Other Ingredients:

Purified water, Ethanol (25%)

Suggested Usage:

10 to 30 drops 3 times per day or as directed by your healthcare professional.

Supports:

May support immune system health. ‡

4 fl oz, Retail \$71.50

VERMA PLUS

Supplement Facts

Serving Size: 30 drops (approx. 1.5 ml)

Servings Per Container: Approx. 78

Amount Per Serving	%DV
Proprietary Extract Blend 1.5 ml	*
Black walnut (green hull), Wormwood (leaf, stem, flower), Fennel (seed), Pumpkin (seed), Senna (leaf), Gum arabic tree (resin), Male fern (root)	

* Daily Value (DV) not established

Other Ingredients:

Purified water, Ethanol (25%)

Suggested Usage:

10 to 30 drops 3 times per day or as directed by your healthcare professional.

Supports:

May support immune system health when exposed to parasites. ‡

4 fl oz, Retail \$71.50

YARROW PLUS

Supplement Facts

Serving Size: 30 drops (approx. 1.5 ml)

Servings Per Container: Approx. 78

Amount Per Serving	%DV
Proprietary Extract Blend 1.5 ml	*
Yarrow (leaf, stem, flower), False unicorn (root), Speedwell (fluellin) (stem, flower).	

* Daily Value (DV) not established

Other Ingredients:

Purified water, Ethanol (25%)

Suggested Usage:

10 to 30 drops 3 times per day or as directed by your healthcare professional.

Supports:

May support intestinal, immune, and reproductive health. ‡

4 fl oz, Retail \$71.50

‡ THIS STATEMENT HAS NOT BEEN EVALUATED BY THE FOOD AND DRUG ADMINISTRATION (FDA). THIS PRODUCT IS NOT INTENDED TO DIAGNOSE, TREAT, CURE OR PREVENT ANY DISEASE.

Functional Foods

BITTER RAW APRICOT SEEDS

ALL NATURAL AMYGDALIN | LABORATORY TESTED
PESTICIDE & HERBICIDE FREE | CALIFORNIA GROWN | AIR DRIED



Supplement Facts

Serving Size: 3 Seeds

Servings Per Container: Approx. 750 seeds

Amount Per Serving	%DV	
Calories	10	
Calories From Fat	10	
Total Fat	1 g	2%
Total Carbohydrate	1 g	<1%
Protein	1 g	*
Iron		4%
Amygdalin	60 mg	*

* Daily Value (DV) not established

Ingredients:

Bitter Raw Apricot Seeds

16 oz bag, Retail \$32.50

A natural source of Amygdalin, Vitamin B15 and iron Suggested Usage: Start by consuming 3 seeds in an hour. Do not consume more than 3 seeds in an hour or more than 10 a day to start. Consult a nutritionist for recommendations.

Standard Enzyme company is proud to offer the highest quality, intentionally developed nutritional, herbal and homeopathic supplements for Holistic Medical providers around the globe. This is why we've teamed up with Richardson Nutritional Center to exclusively bring you the highest quality apricot seeds. Found in over 1,500 natural sources such as raw nuts, vegetables, seeds and the pits of fruit. Apricot seeds are the best source of naturally found Amygdalin. Our seeds are inspected and laboratory tested for potency. Holistic practitioners recommend these seeds to their patients because they're the most natural form of Amygdalin and include natural sources of B15 and enzymes. ‡

‡ THIS STATEMENT HAS NOT BEEN EVALUATED BY THE FOOD AND DRUG ADMINISTRATION (FDA). THIS PRODUCT IS NOT INTENDED TO DIAGNOSE, TREAT, CURE OR PREVENT ANY DISEASE.

System Support Product Index ‡

ALLERGIES

ACETALDEHYDE	12
ADRENAL MAX	16
ALLERTOX II	2
ALPHA E SPLEEN	16
ALRGY/SIN	2
APIZELEN PLUS	43
CHLOROGENIC ACID	12
CONIFERYL ALCOHOL	12
COUMARIN	13
ECHINACEA COPMPLEX	46
GALLIC ACID	13
HISTA PLUS	24
LICRO PLUS	51
MANNAN	13
MOLD X	26
OCTOPAMINE	14
PIPERINE	14
PYCNOGENOL	27
QUERCETIN	15
RUTIN	15

AUDITORY SYSTEM

AMYGDALIN	18
BRAIN FORMULA	44
EARACHE	4
OTALGA PLUS	52

CIRCULATORY SYSTEM

AGARICUS	43
ALPHA FLAVIN	16
ALPHA ORTHO PHOS	17
AMYGDALIN	18
ARNICA PLUS	44
ARTERIOSCLEROSIS	2
ASTRAGALUS	44
BURDOCK PLUS	45
CAFFEIC ACID	12
CARDI PLUS	19
CHESTNUT PLUS	45
CHOLA PLUS	20
CINNAMON ESSENTIAL OIL	35
CIRCU PLUS	20
CLEAR MIND	45

CIRCULATORY SYSTEM (cont.)

COHOSH PLUS	45
EQUISTA PLUS	46
FLAX SEED OIL	23
GABA	13,32
GINGER PLUS I	47
GINKGO COMPLEX	47
GINSENG PLUS	47
GOTA PLUS	47
GRAVI PLUS	47
GREEN TEA	48
GREEN TEA DECAF	48
HAWTHORNE PLUS	48
HEART FORMULA	48
HERBAL & MINERAL COMPLETE	48
HYPERTENSION	5
KIRIN RED GINSENG	50
L-ARGININE	32
LAPACHO PLUS	50
LICRO PLUS	51
LYMPHATIC VASCULAR DRAINER	8
MAITAKE	51
MG/K ASPARTATE	25
MHS	8
MULTI METHYL B	26
OMEGA COMPLETE	26
PALMETTO PLUS	52
PAU D'ARCO	52
PERIWINKLE	52
PHLORIDZIN	14
PITC	14
POTASSIUM CHELATE	33
PYCNOGENOL	27
RED RASPBERRY	53
REISHI	53
RUTIN	15
SEC GREENS	28
SHIITAKE	53
SOYBEAN LECITHIN	28
STONE BREAKER PLUS	54
SUMA	54
SYSTEM COMPLETE	11
TURMERIC	55
ULTRA D	29
UNIPHENOL	15
UNIVERSAL COMPLEX	55

‡ THIS STATEMENT HAS NOT BEEN EVALUATED BY THE FOOD AND DRUG ADMINISTRATION (FDA). THIS PRODUCT IS NOT INTENDED TO DIAGNOSE, TREAT, CURE OR PREVENT ANY DISEASE.

System Support Product Index ‡

CIRCULATORY SYSTEM (cont.)

VALERI PLUS	55
VARICOSE VEINS	11
VENO PLUS	55
VITA-MIN COMPLETE	29
VITAMIN D3/K2	29
YARROW PLUS	55

DIGESTIVE SYSTEM

ALPHA GEST	17
ALPHA GEST II	17
ALPHA GEST III	17
ALPHA GREEN	17
ALPHA GREEN II	17
ALPHA ZYME II	18
ALPHA ZYME III	18
AMYGDALIN	18
APRICOT	43
BARBERRY	44
BETA PLUS	18
BILBERRY PLUS	44
BLACK RADISH COMPLEX	44
BR-SP PLUS	18
BURDOCK PLUS	45
CAPE ALOE	19
CHOLA PLUS	20
CINNAMON ESSENTIAL OIL	35
CLOVE ESSENTIAL OIL	35
CONIFERYL ALCOHOL	12
COUMARIN	13
DANDI PLUS	46
DIA PLUS	21
DIA ZYME	21
DIADREN FORTE	21
E PLUS	46
FIBER BALANCE	22
FIBER LIFE	23
FRANKINCENSE ESSENTIAL OIL	35
GI BIOTIC PRO	23
GINGER ESSENTIAL OIL	36
GINGER PLUS I	47
GINGER PLUS II	47
GOLDENSEAL	47
GREEN TEA	48

DIGESTIVE SYSTEM (cont.)

GREEN TEA DECAF	48
HEMORRHOIDS	5
HERBAL & MINERAL COMPLETE	48
HYDRANGEA PLUS	49
IFL	49
INFECTION EGA	6
INFECTION EGA II	6
INFECTION EGA III	7
INTESTINAL FORMULA	24
KIRTA	50
KLS ENVIRO	34, 50
KLS PLUS	50
L-GLUTAMINE	32
L/GB-AP	50
LAPACHO PLUS	50
LAVENDER ESSENTIAL OIL	36
MEGA PROTEIN	25
MULTI METHYL B	26
N-ACETYL-L-CYSTEINE	32
NAUSEA RELIEF	9
NETTLE PLUS	52
NUX NAUSEA	9
OCTOPAMINE	14
OREGON GRAPE ROOT	52
PALMETTO PLUS	52
PARA PLUS	26
PAU D'ARCO	52
PEACH	52
PEPPERMINT ESSENTIAL OIL	37
PITUI PLUS	27
PORIA	53
RED RASPBERRY	53
ROSEMARY ESSENTIAL OIL	37
SANGRE DE DRAGO	53
SANGRETOX	10
SEC GREENS	28
SLIPPERY ELM	54
STOM2	10
STOMACH	10
STONE BREAKER PLUS	54
SWEET WORMWOOD	54
SYSTEM COMPLETE	11
TRIFOLO PLUS	55
TURKEY RHUBARB	55
TURMERIC	55

‡ THIS STATEMENT HAS NOT BEEN EVALUATED BY THE FOOD AND DRUG ADMINISTRATION (FDA). THIS PRODUCT IS NOT INTENDED TO DIAGNOSE, TREAT, CURE OR PREVENT ANY DISEASE.

System Support Product Index ‡

DIGESTIVE SYSTEM (cont.)

UNIPHENOL	15
UNIVERSAL COMPLEX	55
VERMA PLUS	55
VITA-MIN COMPLETE	29

EMOTIONAL HEALTH

ACC	12
AGARICUS	43
AGRIMONY	39
ANTI STRESS	2
BERGAMONT ESSENTIAL OIL	35
BHT	12
CEDARWOOD ATLAS	35
CINNAMON ESSENTIAL OIL	35
CLEAR MIND	45
DOPAMINE	13
BACH FLOWER ESSENCES (47 COMBINATIONS)	39-42
FRANKINCENSE ESSENTIAL OIL	35
GABA	13,32
GRAPEFRUIT ESSENTIAL OIL	36
IRIE	7
JUNIPER BERRY ESSENTIAL OIL	36
KAVA KALM	49
LAVENDER ESSENTIAL OIL	36
LEMON ESSENTIAL OIL	36
LITHIPLEX	8
ORANGE ESSENTIAL OIL	36
SAM-e	32
THYME ESSENTIAL OIL	37
VETIVER ESSENTIAL OIL	37
YLANG YLANG ESSENTIAL OIL	37

ENDOCRINE SYSTEM

ADRENAL MAX	16
ALPHA FLAVIN	16
ALPHA GREEN II	17
ALPHA ZYME III	18
APIOL	12
APIZELEN PLUS	43
ARCO PLUS	44
ASTRAGALUS	44
BHT	12
CAFFEIC ACID	12

ENDOCRINE SYSTEM (cont.)

CFS A PLUS	3
CFS ADRENAL	3
CFS THYROID	3
CHAGA	20
CHOLA PLUS	20
CHROMIUM PICOLINATE	20
CINNAMIC ACID	12
DANDI PLUS	46
DHEA	21
DIA PLUS	21
DIA ZYME	21
DIABETES	4
DIADREN FORTE	21
ENDO GLAN PLUS	22
ESTROGEN	13
EUCALYPTUS ESSENTIAL OIL	35
FHS	4
GINGER PLUS I	47
GINGER PLUS II	47
GINSENG PLUS	47
GRAPEFRUIT ESSENTIAL OIL	36
GREEN TEA	48
GREEN TEA DECAF	48
H&H FORMULA	5
HER FORMULA	48
HERBAL & MINERAL COMPLETE	48
HYPOGLYCEMIA	5
JUNI PLUS	49
KELP COMPLEX	49
KELP PLUS	24
L DOPA	13
L-TYROSINE	32
LICRO PLUS	51
METABA PLUS	51
MG/K ASPARTATE	25
MHS	8
MULTI METHYL B	26
NEURO BALANCE	9
PARA THY	27
PITC	14
PITUI PLUS	27
QUERCETIN	15
SEC GREENS	28
SELENO METHIONINE	33
SEROTONIN	15

‡ THIS STATEMENT HAS NOT BEEN EVALUATED BY THE FOOD AND DRUG ADMINISTRATION (FDA). THIS PRODUCT IS NOT INTENDED TO DIAGNOSE, TREAT, CURE OR PREVENT ANY DISEASE.

System Support Product Index ‡

ENDOCRINE SYSTEM (cont.)

SLP	10
STONE BREAKER PLUS	54
SYSTEM COMPLETE	11
THYRO PLUS	28
THYROID SUPPORT	29
TRIFOLO PLUS	55
UNIPHENOL	15
UNIVERSAL COMPLEX	55
VITA-MIN COMPLETE	29
YARROW PLUS	55
YLANG YLANG ESSENTIAL OIL	37

EXCRETORY SYSTEM

BETA PLUS	18
BLACK RADISH COMPLEX	44
CHOLA PLUS	20
DANDI PLUS	46
DIA PLUS	21
DIA ZYME	21
DIADREN FORTE	21
DRAINAGE PLUS	4
E PLUS	46
ECHINACEA PLUS	46
FIBER BALANCE	22
FIBER LIFE	23
FORMULA 100	5
GOLDENSEAL	47
HEPACHOL	24
HERBAL & MINERAL COMPLETE	48
HYDRANGEA PLUS	49
IFL	49
IMMU FLU	6
INTESTINAL FORMULA	24
JUNIPER BERRY ESSENTIAL OIL	36
K/B PLUS	49
KELP COMPLEX	49
KIDNEY/BLADDER	8
KLS ENVIRO	34,50
KLS PLUS	50
LYMPHATIC DRAINER	8
LYMPHATIC IMMUNE	8
MENADIONE	14
MULLEIN PLUS	51
N-ACETYL-L-CYSTEINE	32

EXCRETORY SYSTEM

NETTLE PLUS	52
OREGON GRAPE ROOT	52
PEACH	52
POLYPORUS	52
POTASSIUM CHELATE	33
RENA PLUS	53
SCOFULARA PLUS	53
SEC GREENS	28
SHEEP SORREL	53
SOLIDAGO PLUS	54
SOYBEAN LECITHIN	28
STONE BREAKER PLUS	54
SWEET WORMWOOD	54
SYSTEM COMPLETE	11
UNIPHENOL	15
UNIVERSAL COMPLEX	55
VITA-MIN COMPLETE	29

IMMUNE SYSTEM

AGARICUS	43
ALLERTOX I	2
ALLERTOX II	2
ALPHA E SPLEEN	16
AMALGATOX	2
AMYGDALIN	18
APIZELEN PLUS	43
ARCO PLUS	44
ARNICA PLUS	44
ASCORBIC ACID	12
ASP	3
ASP II	3
ASPARTOX	3
ASTRAGALUS	44
BARBERRY	44
BLOODROOT	44
CAMU PLUS	45
CANDIDIASIS	3
CAPSOL-T®	19,34
CARCINOSII MIASM	3
CAT'S CLAW	45
CFS IMMUNE	3
CG COMPLEX	3
CHAGA	20
CHAPARRAL	45

‡ THIS STATEMENT HAS NOT BEEN EVALUATED BY THE FOOD AND DRUG ADMINISTRATION (FDA). THIS PRODUCT IS NOT INTENDED TO DIAGNOSE, TREAT, CURE OR PREVENT ANY DISEASE.

System Support Product Index ‡

IMMUNE SYSTEM

CHEMTOX	4
COSMETOX	20
DHEA	46
ECHINACEA COMPLEX	4
ECHINACEA PLUS	21
FLU STOP	46
FORMULA 100	46
FREE RADICALS	5
GRAPEFRUIT	47
GRAVI PLUS	47
GRAVIOLA	48
GRAVITOX	5
GREEN TEA	48
GREEN TEA DECAF	48
HERBAL & MINERAL COMPLETE	48
HISTA PLUS	24
HS FORMULA	5
HS FORMULA II	5
IMMU BOOST	49
IMMU C CAPS	24, 34
IMMU C LIQUID	34, 49
IMMU FLU	6
IMMUTOX	6
IMMUTOX II	6
INDOLE	13
INFECTION SERIES	6-7
INFLUENZA	7
KIRIN RED GINSENG	50
KIRTA	50
KOREAN RED GINSENG	50
KOREAN WHITE GINSENG	50
L-ARGININE	32
L-GLUTAMINE	32
LAPACHO PLUS	50
LEMON ESSENTIAL OIL	36
LYME DISEASE	8
LYMPHATIC IMMUNE	8
LYMPHATIC VASCULAR DRAINER	8
MAITAKE	51
MEGA PROTEIN	25
N-ACETYL-L-CYSTEINE	32
PARA TRAV	9
PNEUMO PLUS	52
POLYPORUS	27
PYCNOGENOL	27

IMMUNE SYSTEM

RADIATION	9
REISHI	53
SANGRE DE DRAGO	53
SANGRETOX	10
SEC GREENS	28
SELENO METHIONINE	33
SHIITAKE	53
SILICONE	10
SUMA	54
SWEET WORMWOOD	54
SYCOSIS	11
SYPHILINUM	11
SYPHILINUM/SYCOSIS	11
SYSTEM COMPLETE	11
THUJA	54
THYME ESSENTIAL OIL	37
TM-PH ENHANCER	33
ULTRA D	29
UNIPHENOL	15
UNIVERSAL COMPLEX	55
VACCINATION	11
VENUS FLY TRAP	55
VERMA PLUS	55
VERMATOX	11
VERMATOX II	11
VERMATOX III	11

INTEGUMENTARY SYSTEM

ACNE	2
ALPHA E SPLEEN	16
AMYGDALIN	18
APIZELEN PLUS	43
BARBERRY	44
BERGAMOT ESSENTIAL OIL	35
CEDARWOOD ATLAS	35
CHLOROGENIC ACID	12
CINNAMIC ACID	12
CINNAMON ESSENTIAL OIL	35
CLOVE ESSENTIAL OIL	35
COLLAGEN COMPLETE	21
CONIFERYL ALCOHOL	12
DANDI PLUS	46
ECZEMA	4
EUCALYPTUS ESSENTIAL OIL	35

‡ THIS STATEMENT HAS NOT BEEN EVALUATED BY THE FOOD AND DRUG ADMINISTRATION (FDA). THIS PRODUCT IS NOT INTENDED TO DIAGNOSE, TREAT, CURE OR PREVENT ANY DISEASE.

System Support Product Index ‡

INTEGUMENTARY SYSTEM

FRANKINCENSE ESSENTIAL OIL	35
GINGER ESSENTIAL OIL	36
GRAPEFRUIT	47
GREPEFRUIT ESSENTAIL OIL	36
HAIR ENHANCEMENT PLUS	24, 30-31
HELICHRYSUM ESSENTIAL OIL	40
HERBAL & MINERAL COMPLETE	48
JUNIPER BERRY ESSENTIAL OIL	36
LAVENDER ESSENTIAL OIL	36
LEMON ESSENTIAL OIL	36
MALVIN	13
MANNAN	14
MYRRH ESSENTIAL OIL	36
ORANGE ESSSENTIAL OIL	36
OREGANO ESSENTIAL OIL	37
PERPPERMINT ESSENTIAL OIL	37
POISON IVY	9
PYCNOGENOL	27
RED CLOVER	53
RENA PLUS	28
ROSEMARY ESSENTIAL OIL	37
SEC GREENS	28
SHEEP SORREL	53
SYSTEM COMPLETE	11
TEA TREE OIL	37
THUJA	54
TOPICAL R GEL	54
TURMERIC	55
UNIPHENOL	42
UNIVERSAL COMPLEX	55
VETIVER ESSENTIAL OIL	37
VITA-MIN COMPLETE	29

LYMPHATIC SYSTEM

AGARICUS	43
ALPHA E SPLEEN	16
APIZELEN PLUS	43
ARNICA PLUS	44
CAT'S CLAW	45
DHEA	21
DRAINAGE PLUS	4
ECHINACEA COMPLEX	46
ECHINACEA PLUS	46
GRAVI PLUS	47

LYMPHATIC SYSTEM (cont.)

IMMU BOOST	49
IMMU C CAPS	24, 34
IMMU C LIQUID	34, 49
IMMU FLU	6
K/B PLUS	49
KELP PLUS	24
KLS ENVIRO	34, 50
L DOPA	13
LAPACHO PLUS	50
LSK PLUS	25
LYMPH MAMMARY	8
LYMPHATIC DRAINER	8
LYMPHATIC VASCULAR DRAINER	8
PARA PLUS	26
POLYPORUS	52
SCROFULARA PLUS	53
SEC GREENS	28
TRIFOLO PLUS	55
VITA-MIN COMPLETE	29

MUSCULOSKELETAL SYSTEM

AGARICUS	43
ALPHA ORTHO PHOS	17
AMYGDALIN	18
APIOL	12
APIZELEN PLUS	43
ARNICA PLUS	44
ASCORBIC ACID	12
BERGAMOT ESSENTIAL OIL	35
CAL-MAG	19
CEDARWOOD ATLAS	35
CHAPARRAL	45
CHROMIUM PICOLINATE	20
CHRYSANTHEMUM COMPLEX	45
CINNAMON ESSENTIAL OIL	35
CLOVE ESSENTIAL OIL	35
COLLAGEN COMPLETE	21
EUCALYPTUS ESSENTIAL OIL	35
FERRO B + C	22
FRANKINCENSE ESSENTIAL OIL	35
GABA	13, 32
GALLIC ACID	13
HELICHRYSUM ESSENTIAL OIL	36
HERBAL & MINERAL COMPLETE	48

‡ THIS STATEMENT HAS NOT BEEN EVALUATED BY THE FOOD AND DRUG ADMINISTRATION (FDA). THIS PRODUCT IS NOT INTENDED TO DIAGNOSE, TREAT, CURE OR PREVENT ANY DISEASE.

System Support Product Index ‡

MUSCULOSKELETAL SYSTEM (cont.)

INFECTION EB	6
INFECTION EB II	6
L-GLUTAMINE	32
LIGA PLUS	25
LOBELIA	51
MB BUILDER	51
MENADIONE	14
MUSCLE RELAXER	8
MYRRH ESSENTIAL OIL	36
NERVE FORMULA	51
OREGANO ESSENTIAL OIL	37
PEPPERMINT ESSENTIAL OIL	37
PITC	14
POTASSIUM CHELATE	33
PYCNOGENOL	27
R PLUS	53
ROSEMARY ESSENTIAL OIL	37
RHEUMATISM/ARTHRITIS	10
SAM-e	32
SEC GREENS	28
SWEET WORMWOOD	54
SYSTEM COMPLETE	11
ULTRA D	29
UNIPHENOL	15
UNIVERSAL COMPLEX	55
VETIVER ESSENTIAL OIL	37
VITA-MIN COMPLETE	29
VITAMIN D3/K2	29

NEUROLOGICAL SYSTEM

ACC	12
ADD/ADHD	2
ALPHA E SPLEEN	16
ALPHA FLAVIN	16
ALPHA GREEN II	17
AMYGDALIN	18
ANTI STRESS	2
BERGAMOT ESSENTIAL OIL	35
BHT	12
BILBERRY PLUS	44
BLUE VIOLET	44
BRAIN FORMULA	44
CHRYSANTHEMUM COMPLEX	45
CIRCU PLUS	20
CLEAR MIND	45

NEUROLOGICAL SYSTEM

DANDI PLUS	46
DOPAMINE	13
FERRO B + C	22
GABA	13, 32
GALLIC ACID	13
GINKGO COMPLEX	47
GOTA PLUS	47
GRAPEFRUIT ESSENTIAL OIL	36
HAWTHORNE PLUS	48
HEADACHE	5
HERBAL & MINERAL COMPLETE	48
INSOMNIA	7
IRIE	7
KAVA KALM	49
KIRIN RED GINSENG	50
KOREAN RED GINSENG	50
KOREAN WHITE GINSENG	50
L DOPA	13
L-TYROSINE	32
LITHIPLEX	8
MALVIN	13
MANNAN	14
MB BUILDER	51
MELATONIN	14
MG/K ASPARTATE	25
MULTI METHYL B	26
NERVE FORMULA	51
NERVE INFLAMMATION	9
NOREPINEPHRINE	14
ORANGE ESSENTIAL OIL	26
PERIWINKLE	52
PHENYLALANINE	14
PORIA	53
POTASSIUM CHELATE	33
PYROLE	15
ROSEMARY ESSENTIAL OIL	37
SALSOLINOL	15
SCIATICA	10
SEC GREENS	28
SEROTONIN	15
ST. JOHN'S PLUS	54
SYSTEM COMPLETE	11
UNIPHENOL	15
UNIVERSAL COMPLEX	55
VALERI PLUS	55
VITA-MIN COMPLETE	29

‡ THIS STATEMENT HAS NOT BEEN EVALUATED BY THE FOOD AND DRUG ADMINISTRATION (FDA). THIS PRODUCT IS NOT INTENDED TO DIAGNOSE, TREAT, CURE OR PREVENT ANY DISEASE.

System Support Product Index ‡

ORAL HEALTH

BLOODROOT	44
CLOVE ESSENTIAL OIL	35
EUCALYPTUS ESSENTIAL OIL	35
FRANKINCENSE ESSENTIAL OIL	35
MYRRH ESSENTIAL OIL	36
OREGANO ESSENTIAL OIL	37
OTALGA PLUS	52

REPRODUCTIVE HEALTH

COHOSH PLUS	45
ENDOMETRITIS	4
ESTROGEN	13
FEMALE BALANCE	46
FEMALE FORMULA	46
FEMTOX	4
FHS	4
H&H FORMULA	5
HER FORMULA	48
HERBAL & MINERAL COMPLETE	48
HIS FORMULA	49
JUNI PLUS	49
KOREAN RED GINSENG	50
KOREAN WHITE GINSENG	50
MALE FORMULA	51
MENOPAUSE	8
MHS	8
PALMETTO PLUS	52
PROGESTERONE	15
PROSTA PLUS COMPLETE	27
PROSTATE	9
SEC GREENS	28
SYSTEM COMPLETE	11
TESTOSTERONE	15
UNIPHENOL	15
UNIVERSAL COMPLEX	55
VALERI PLUS	55
VITA-MIN COMPLETE	29
YARROW PLUS	55
YLANG YLANG ESSENTIAL OIL	37

RENAL/URINARY HEALTH

CINNAMIC ACID	12
DRAINAGE PLUS	4

RENAL/URINARY HEALTH

GOLDENSEAL	47
JUNI PLUS	49
JUNIPER BERRY ESSENTIAL OIL	36
K/B PLUS	49
KIDNEY/BLADDER	8
LSK PLUS	25
N-ACETYL-L-CYSTINE	32
POLYPORUS	52
PORIA	53
POTASSIUM CHELATE	33
RENA PLUS	28
SHEEP SORREL	53
SOLIDAGO PLUS	54
SUMA	54

RESPIRATORY HEALTH

ADRENAL MAX	16
ALRGY/SIN	2
AMYGDALIN	18
APIZELEN PLUS	43
APRICOT	43
ARNICA PLUS	44
ASTHMA BRONCHITIS	3
ASTRAGALUS	44
BLOODROOT	44
BLUE VIOLET	44
CAT'S CLAW	45
CHAPARRAL	45
CHLOROGENIC ACID	12
CHRYSANTHEMUM COMPLEX	45
CORIOLUS	46
COUGH	4
ECHINACEA PLUS	46
EUCALYPTUS ESSENTIAL OIL	35
FRANKINCENSE ESSENTIAL OIL	35
GALLIC ACID	13
HERBAL & MINERAL COMPLETE	48
HISTAMINE	13
KIRIN RED GINSENG	50
KIRTA	50
KOREAN RED GINSENG	50
KOREAN WHITE GINSENG	50
LICRO PLUS	51
LOBELIA	51

‡ THIS STATEMENT HAS NOT BEEN EVALUATED BY THE FOOD AND DRUG ADMINISTRATION (FDA). THIS PRODUCT IS NOT INTENDED TO DIAGNOSE, TREAT, CURE OR PREVENT ANY DISEASE.

System Support Product Index ‡

RESPIRATORY HEALTH (cont.)

MALVIN	13
MULLEIN PLUS	51
MYRRH PLUS	51
PEACH	52
PEPPERMINT ESSENTIAL OIL	37
PLANTAGO COMPLEX	52
PNEUMO PLUS	27
PSORINUM	9
RED CLOVER	53
RED RASPBERRY	53
REISHI	53
SEC GREENS	28
SINUSITIS	10
SLIPPERY ELM	54
SORE THROAT	10
SYSTEM COMPLETE	11
THUJA	54
UNIPHENOL	15
UNIVERSAL COMPLEX	55
VITA-MIN COMPLETE	29

TOXIN/POLLUTANT SUPPORT

ASPARTOX	12
CHEMTOX	4
COSMETOX	47
E PLUS	49
FREE RADICALS	36
GINSENG PLUS	49
INFECTION B	8
INFECTION B II	25
METATOX	32
MOLD X	52
NICOTOX	53
OCTOPAMINE	33
PESTOX	28
SANGRETOX	53
SILICONE	54
TAURINE	54

EYE HEALTH

AMYGDALIN	18
BILBERRY PLUS	44
BRAIN FORMULA	44
EYEBRIGHT PLUS	46



WHAT IS VITAL™ TECHNOLOGY?

Computerized ElectroDermal Stress Analysis is the end-product of a 50-year evolution in Biological-Energetic/Biofeedback testing. The computer measures the degree of electrical resistance of the acupuncture points, generally the hands and feet. These measurements indicate the balances or imbalances, of the various organs, systems and glands, and can detect low-level reactions in the body. It also indicates which nutritional or homeopathic remedy and the exact potency that will bring about an energy balance. While being tested there are no side effects, discomforts or piercing of the skin.

EuroMed Global provides training and certification in the Vital™ Technology that will give you the knowledge and hands-on skills to really make a difference with your clients. The software is designed through a step-by-step program to screen for viruses, bacteria, parasites, subluxations, and even stress and emotional interferences. Thus it supplies you with the most advanced natural healthcare technology available.

For more information contact us at 1-800-670-1999 or info@vitalexpert.nl

Visit our website <https://vitalexpert.nl/>



‡ THIS STATEMENT HAS NOT BEEN EVALUATED BY THE FOOD AND DRUG ADMINISTRATION (FDA). THIS PRODUCT IS NOT INTENDED TO DIAGNOSE, TREAT, CURE OR PREVENT ANY DISEASE.

Alphabetical Index

ACC	12	CAL-MAG	18
ACETALDEHYDE	12	CAMU PLUS	45
ACNE	2	CANDIDA	12
ADD/ADHD	2	CANDIDIASIS	3
ADRENAL MAX	16	CAPE ALOE	19
AGARICUS.....	43	CAPSOL-T®	34,19
AGRIMONY	39	CARCINOSII MIASM	3
ALLERTOX I	2	CARDI PLUS	19
ALLERTOX II	2	CAT'S CLAW	45
ALRGY/SIN.....	2	CEDARWOOD ATLAS	35
ALPHA-E SPLEEN	16	CENTAURY	39
ALPHA FLAVIN	16	CERATO	39
ALPHA GEST	17	CFS A PLUS	3
ALPHA GEST II	17	CFS ADRENAL	3
ALPHA GEST III	17	CFS IMMUNE	3
ALPHA GREEN	17	CFS THYROID	3
ALPHA GREEN II	17	CG COMPLEX	3
ALPHA ORTHO PHOS	17	CHAGA	20
ALPHA ZYME II	18	CHAPARRAL	45
ALPHA ZYME III	18	CHEMTOX	4
AMALGATOX	2	CHERRY PLUM	39
AMYGDALIN.....	18	CHESTNUT BUD	39
ANTI STRESS	2	CHESTNUT PLUS	45
APIOL	12	CHICORY	39
APIZELEN PLUS.....	43	CHLOROGENIC ACID	12
APRICOT	43	CHOLA PLUS	20
APRICOT SEEDS	56	CHROMIUM PICOLINATE	20
ARCO PLUS.....	44	CHRYSANTHEMUM COMPLEX	45
ARNICA PLUS	44	CINNAMIC ACID	12
ARTERIOSCLEROSIS	2	CINNAMON ESSENTIAL OIL	35
ASCORBIC ACID	12	CIRCU PLUS	20
ASP	3	CLEAR MIND	45
ASP II	3	CLEMATIS	39
ASPARTOX	3	CLOVE ESSENTIAL OIL	35
ASPEN	39	COHOSH PLUS	45
ASTHMA-BRONCHITIS	3	COLLAGEN COMPLETE	21
ASTRAGALUS.....	44	CONIFERYL ALCOHOL	12
BARBERRY	44	CORIOLUS	46
BEECH	39	COSMETOX	4
BERGAMOT ESSENTIAL OIL	35	COUGH	4
BETA PLUS	18	COUMARIN	13
BHT	12	CRAB APPLE	40
BILBERRY PLUS	44	DANDI PLUS	46
BLACK RADISH COMPLEX	44	DESPONDENCY AND DESPAIR	40
BLOODROOT	44	DHEA	21
BLUE VIOLET	44	DIA PLUS	21
BR-SP-PLUS	18	DIA ZYME	21
BRAIN FORMULA	44	DIABETES	4
BURDOCK PLUS	45	DIADREN FORTE	21
CAFFEIC ACID	12		

Alphabetical Index

DIZZINESS	4	H&H FORMULA	5
DOPAMINE	13	HAIR ENHANCEMENT PLUS	24, 30-31
DRAINAGE PLUS	4	HAWTHORNE PLUS	48
E PLUS	46	HEADACHE	5
EARACHE	4	HEART FORMULA	48
ECHINACEA COMPLEX	46	HEATHER	40
ECHINACEA PLUS	46	HELICHRYSUM ESSENTIAL OIL	36
ECZEMA	4	HEMORRHOIDS	5
ELM	40	HEPACHOL	24
ENDOMETRITIS	4	HER FORMULA	48
ENDO GLAN PLUS	22	HERBAL & MINERAL COMPLETE	48
EQUISTA PLUS	46	HIBISCUS	40
ESTROGEN	13	HIS FORMULA	49
EUCALYPTUS ESSENTIAL OIL	35	HISTA PLUS	24
EXHAUSTION	4	HISTAMINE	13
EYEBRIGHT PLUS	46	HOLLY	40
FEAR	40	HONEYSUCKLE	40
FEMALE BALANCE	46	HORNBEAM	40
FEMALE FORMULA	46	HS FORMULA	5
FEMTOX	4	HS FORMULA II	5
FERRO B PLUS C	22	HYDRANGEA PLUS	49
FHS	4	HYPERTENSION	5
FIBER BALANCE	22	HYPOGLYCEMIA	5
FIBER LIFE	23	IFL	49
FLAX SEED OIL	23	IMMU BOOST	49
FLU STOP	5	IMMU C CAPS	34, 24
FORMULA 100.....	5	IMMU C (LIQUID)	34, 49
FRANKINCENSE ESSENTIAL OIL	35	IMMU FLU	6
FREE RADICALS	5	IMMUTOX	6
GABA 500MG	32	IMMUTOX II	6
GABA	13	IMPATIENS	40
GALLIC ACID	13	INDOLE	13
GENTIAN	40	INFECTION	6
GEOTOX	5	INFECTION II	6
GI BIOTIC PRO	23	INFECTION B	6
GINGER ESSENTIAL OIL	36	INFECTION B II	6
GINGER PLUS I	47	INFECTION EB	6
GINGER PLUS II	47	INFECTION EB II	6
GINKGO COMPLEX	47	INFECTION EGA	6
GINSENG PLUS	47	INFECTION EGA II	6
GOLDENSEAL	47	INFECTION EGA III	7
GORSE	40	INFECTION V	7
GOTA PLUS	47	INFECTION V II	7
GRAPEFRUIT	47	INFLUENZA	7
GRAPEFRUIT ESSENTIAL OIL	36	INJURY/PAIN	7
GRAVIOLA	48	INSECT BITES	7
GRAVI PLUS	47	INSOMNIA	7
GRAVITOX	5	INTESTINAL FORMULA	24
GREEN TEA	48	IRIE.....	7
GREEN TEA DECAF	48	JUNIPER BERRY ESSENTIAL OIL	36

Alphabetical Index

JUNI PLUS	49	MUSCLE RELAXER	8
KAVA KALM.....	49	MUSTARD	41
K/B PLUS	49	MYRRH ESSENTIAL OIL	36
KELP COMPLEX	49	MYRRH PLUS	51
KELP PLUS	24	N-ACETYL-L-CYSTEINE	32
KIDNEY/BLADDER	8	NAUSEA RELIEF	9
KIRIN RED GINSENG	50	NERVE INFLAMMATION	9
KIRTA	50	NERVE FORMULA	51
KLS ENVIRO	34, 50	NETTLE PLUS	52
KLS PLUS	50	NEURO BALANCE	9
KOREAN RED GINSENG	50	NICOTOX	9
KOREAN WHITE GINSENG	50	NOREPINEPHRINE	14
L-ARGININE	32	NUX NAUSEA	9
L-DOPA	13	O2 SUPPORT	26
L-GLUTAMINE	32	OAK	41
L-TYROSINE	32	OCTOPAMINE	14
L/GB-AP	50	OLIVE	41
LACK OF INTEREST	40	OMEGA COMPLETE	26
LAPACHO PLUS	50	ORANGE ESSENTIAL OIL	36
LARCH	41	OREGANO ESSENTIAL OIL	37
LAVENDER ESSENTIAL OIL	36	OREGON GRAPE ROOT	52
LEMON ESSENTIAL OIL	36	OTALGA PLUS	52
LICRO PLUS	51	OVERCARE FOR OTHERS	41
LIGA PLUS	25	OVERSENSITIVITY	41
LITHIPLEX	8	PALMETTO PLUS	52
LOBELIA	51	PARA PLUS	26
LONELINESS	41	PARA THY	27
LSK PLUS	25	PARA TRAV	9
LYME DISEASE	8	PAU-D'ARCO	52
LYMPH MAMMARY	8	PEACH	52
LYMPHATIC DRAINER	8	PEPPERMINT ESSENTIAL OIL	37
LYMPHATIC IMMUNE	8	PERIWINKLE	52
LYMPHATIC VASCULAR DRAINER	8	PESTOX	9
MAITKE	51	PHENYLALANINE	14
MALE FORMULA	51	PHILORIDZIN	14
MALVIN	13	PINE	41
MANNAN	14	PIPERINE	14
MB BUILDER	51	PITC	14
MEGA PROTEIN VANILLA	25	PITUI PLUS	27
MELATONIN.....	14	PLANTAGO COMPLEX	52
MENADIONE.....	14	PNEUMO PLUS	27
MENOPAUSE.....	8	POISON IVY	9
METABA PLUS	51	POLYPORUS	52
METATOX	8	PORIA	53
MG/K ASPARTATE	25	POTASSIUM CHELATE	33
MHS	8	PROGESTERONE	15
MIMULUS	41	PROSTA PLUS COMPLETE	27
MOLD X	26	PROSTATE	9
MULLEIN PLUS	51	PSORINUM	9
MULTI METHYL B	26	PYCNOGENOL	27

Alphabetical Index

PYROLE	15	THYRO PLUS	28
QUERCETIN	15	THYROID SUPPORT	29
RADIATION	9	TM-PH ENHANCER	33
R PLUS	53	TOPICAL R GEL	54
RED CHESTNUT	41	TRIFOLO PLUS	55
RED CLOVER	53	TURKEY RHUBARB	55
RED RASPBERRY	53	TURMERIC	55
REISHI	53	ULTRA D3	29
RENA PLUS	28	UNCERTAINTY	42
RESCUE REMEDY	41	UNIFLOWER	42
RHEUMATISM/ARTHRITIS	10	UNIPHENOL	15
ROCK ROSE	41	UNIVERSAL COMPLEX	55
ROCK WATER.....	41	VACCINATION	11
ROSEMARY ESSENTIAL OIL	37	VALERI PLUS	55
RUTIN	15	VARICOSE VEINS	11
SALSOLINOL	15	VENO PLUS	55
SAM-e	32	VENUS FLY TRAP	55
SANGRE DE DRAGO	53	VERMA PLUS	55
SANGRETOX	10	VERMATOX	11
SCIATICA	10	VERMATOX II	11
SCLERANTHUS	42	VERMATOX III	11
SCROFULARA PLUS	53	VERVAIN	42
SEC GREENS	28	VETIVER ESSENTIAL OIL	37
SELENO METHIONINE	33	VINE	42
SEROTONIN	15	VITA-MIN COMPLETE	29
SHEEP SORREL	53	VITAMIN D3 & K2	29
SHIITAKE	53	WALNUT	42
SILICONE	10	WATER VIOLET	42
SINUSITIS	10	WHITE CHESTNUT	42
SLIPPERY ELM	54	WILD OAT	42
SLP	10	WILDROSE	42
SOLIDAGO PLUS	54	WILLOW	42
SORE THROAT	10	YARROW PLUS	55
SOYBEAN LECITHIN	28	YLANG YLANG ESSENTIAL OIL	37
ST JOHNS PLUS	54		
STAR OF BETHLEHEM	42		
STOM 2	10		
STOMACH	10		
STONE BREAKER PLUS	54		
SUMA	54		
SWEET WORMWOOD	54		
SYCOSIS	11		
SYPHILINUM	11		
SYPHILINUM/SCYCOSIS	11		
SYSTEM COMPLETE	11		
TAURINE	15		
TEA TREE OIL	37		
TESTOSTERONE	15		
THUJA	54		
THYME ESSENTIAL OIL	37		

References

- Al-Bareeq, R. J., Ray, A. A., Nott, L., Pautler, S.E., & Razvi, H.(2010). Dong Quai (*angelica sinensis*) in the treatment of hot flashes for men on androgen deprivation therapy: results of a randomized double blind placebo-controlled trial. *Canadian Urological Association journal = Journal de l' Association des urologues du Canada*, 4(1),49–53.
- Ali, B. H., Al, S. S., Al Suleimani, Y., Al Kalbani, J., Al Bahlani, S., Ashique, M., --- Schupp, N. (2018). Curcumin Ameliorates Kidney Function and Oxidative Stress in Experimental Chronic Kidney Disease. *Basic & Clinical Pharmacology & Toxicology*, 122(1), 65–73.
- Anti-inflammatory Activity of Jurubeba (*Solanum paniculatum* L.) Through Reducing the T-bet and GATA3 Gene Expression, *In Vitro* Rios, Raimon et al. *Journal of Allergy and Clinical Immunology*, Volume 139 , Issue2. *Astragalus*. National Center for Complementary and Integrative Health Website. Accessed at <https://nccih.nih.gov/health/astragalus> on May 20, 2019.
- Bais, S., Gill, N. S., Rana, N., & Shandil, S.(2014). A Phytopharmacological Review on a Medicinal Plant: *Juniperus communis*. *International scholarly research notices*, 2014, 634723. doi:10.1155/2014/634723
- Banerjee, S. K., & Maulik, S. K. (2002). Effect of garlic on cardiovascular disorders: a review. *Nutrition journal*, 1, 4. doi:10.1186/1475-2891
- Barberry. National Center for Complementary and Integrative Health Website. Accessed at <https://nccih.nih.gov/health/providers/digest/skin-conditions-science> on May 22, 2019.
- Block KI, & Mead MN. (2003). Immune system effects of echinacea, ginseng, and astragalus: a review. *Integrative Cancer Therapies*, 2(3), 247– 267.
- Boylan, M. (2008). The Effect in Humans of Three Immune Stimulating Herbs. *Journal of the Australian Traditional-Medicine Society*, 14(2),91.
- Brondino, N., De Silvestri, A., Re, S., Lanati, N., Thiemann, P., Verna, A., Politi, P. (2013). Systematic Review and Meta-Analysis of *Ginkgo biloba* in Neuro psychiatric Disorders: From Ancient Tradition to Modern-Day Medicine. *Evidence based complementary and alternative medicine: eCAM*, 2013, 915691. doi:10.1155/2013/915691
- Butler, A., & Keating, R. (2011). Old herbal remedies and modern combination therapy. *Scottish Medical Journal*, 56(3), 170–173.
- Canter P.H, Ernst E. Anthocyanosides of *Vaccinium myrtillus*(bilberry) for night vision-a systematic review of placebo-controlled trials. *Surv Ophthalmol*. 2004; 49:38–50
- Chang Q, Zuo Z, Ho WK, Chow MS. Comparison of the pharmacokinetics of hawthorn phenolics in extract versus individual pure compound. *J Clin Pharmacol*. 2005; 45:106–12
- Chiappedi M, de Vincenzi S, Bejor M. Nutraceuticals in psychiatric practice. *Recent Patents on CNS Drug Discover*. 2012; 7(2):163-172.
- Croaker, A., King, G., Pyne, J., Anoopkumar-Dukie, S., and Liu, L. 2016. *Sanguinaria canadensis*: Traditional medicine, phytochemical composition, biological activities and current uses. *J Mol Sci*, 17(9): 1414.
- De Vico, G., Guida, V., & Carella, F. (2018). *Urtica dioica* (Stinging Nettle): A Neglected Plant with Emerging Growth Promoter/Immuno-stimulant. Properties for Farmed Fish. *Frontiers in physiology*, 9, 285. doi:10.3389/fphys.2018.00285

References

- Debata, J., & Kumar, H. K. S. (2019). ASSESSMENT OF ANTI-HYPERGLYCEMIC AND ANTI-HYPERLIPIDEMIC ACTIVITY OF *Acacia suma* ROXB ROOT. *Pharmacophore*, 10(2), 1–6.
- Dodiya, Tanvi. (2013). Herbal armamentarium for the culprit dandru. *International Journal of Phyto pharmacy research*. 4. 23-28.
- Edgar, A. D., Levin, R., Constantinou, C. E. and Denis, L.(2007), A critical review of the pharmacology of the plant extract of *Pygeum africanum* in the treatment of LUTS. *Neurourol. Urodyn.*, 26:458-463. doi:10.1002/nau.20136
- Ettefagh, K. A., Burns, J. T., Junio, H. A., Kaatz, G. W., & Cech, N.B. (2011). Goldenseal (*Hydrastis canadensis* L.) extracts synergistically enhance the antibacterial activity of berberine via eux pump inhibition. *Planta medica*, 77(8), 835–840. doi:10.1055/s-0030-1250606
- Fang Y, Zhao L, Yan F, et al. Escin improves sperm quality in male patients with varicocele-associated infertility. *Phytomedicine*. 2010; 17(3- 4):192-196.
- Ferlemi, A. V., & Lamari, F.N. (2016). Berry Leaves: An Alternative Source of Bioactive Natural Products of Nutritional and Medicinal Value. *Antioxidants (Basel, Switzerland)*, 5(2), 17. doi:10.3390/an-tiox5020017
- Furey A, Tassell M. Towards systematic scientific approach in the assessment of efficacy of an herbal preparation: Hawthorn (*Crataegus spp.*) *Eur J Heart Fail*. 2008; 10:1153–7
- Geetha R. V, Anitha Roy, And Lakshmi T, “Natures Weapon Against Urinary Tract Infections”, *Int. J. Drug Dev. & Res.*, July-Sep 2011, 3(3):85- 100
- Ghosh D, Konishi T. Anthocyanins and anthocyanin-rich extracts: Role in diabetes and eye function. *Asia Pac J Clin Nutr*. 2007; 16:200–8
- Gohil, K. J., Patel, J. A., & Gajjar, A. K. (2010). Pharmacological Review on *Centella asiatica*: A Potential Herbal Cure-all. *Indian journal of pharmaceutical sciences*, 72(5), 546–556. doi:10.4103/0250- 474X.78519
- Goldina Ikezuagu Erowele, Abolanle O. Kalejaiye, Pharmacology and therapeutic uses of cats claw, *American Journal of Health-System Pharmacy*, Volume 66, Issue 11, 1 June 2009, Pages 992–995
- Güçlü K, Altun M, Özyürek M, Karademir SE, Apak R. Antioxidant capacity of fresh, sun- and sulted-dried malatya apricot (*Prunus armeniaca*) assayed by CUPRAC, ABTS/TEAC and Folin methods. *Int J Food Sci. Technol*. 2006; 41:76–85
- Gulumian, M., Yahaya, E. S., & Steenkamp, V.(2018). African Herbal Remedies with Antioxidant Activity: A Potential Resource Base for Wound Treatment. *Evidence-Based Complementary & Alternative Medicine (ECAM)*, 1–58.
- Habtemariam S. (2016). The Therapeutic Potential of Rosemary(*Rosmarinus ocinalis*) Diterpenes for Alzheimer's Disease. *Evidence-based Complementary and Alternative Medicine: eCAM*, 2016, 2680409. doi:10.1155/2016/2680409
- Hanlon, P., Webber, D.M., Barnes, D.M. (2007). Aqueous extract from Spanish Black Radish (*Raphanus sativus* L. var. *niger*) induces de-toxications enzymes in the HepG2 human hepatoma cell line. *Agric Food Chem*. Hardy, M. L. (2000). Herbs of special interest to women. *Journal of the American Pharmaceutical Association*, 40(2):234-242.

References

- Hegggers, J.P., Cottingham, J., Gusman, J., Reagor, L., McCoy, L., Carino, E., Cox, R., Zhao, J.G. (2002). The effectiveness of processed grapefruit-seed extract as an antibacterial agent: II. Mechanism of action and in vitro toxicity. *J Altern Complement Med*, 8(3): 333-340.
- Hodgson, A. B., Randell, R. K., & Jeukendrup, A. E. (2013). The effect of green tea extract on fat oxidation at rest and during exercise: evidence of efficacy and proposed mechanisms. *Advances in nutrition (Bethesda, Md.)*, 4(2), 129–140. doi:10.3945/an.112.003269
- Hong, S. I., Kwon, S. H., Kim, M. J., Ma, S. X., Kwon, J. W., Choi, S.M., --- Jang, C. G. (2012). Anxiolytic-Like Effects of *Chrysanthemum indicum* Aqueous Extract in Mice: Possible Involvement of GABA Receptors and 5-HT_{1A} Receptors. *Biomolecules & therapeutics*, 20(4), 413–417. doi:10.4062/biomolther.2012.20.4.413
- Inoue, T, Komoda, H., Uchida, T., Node, K. Tropical fruit camu-camu (*Myrciaria dubia*) has anti-oxidative and anti-inflammatory properties. *J Cardiol*. 2008; 52(2)127-132
- Jayakumar, T., Hsieh, C. Y., Lee, J. J., & Sheu, J. R. (2013). Experimental and Clinical Pharmacology of *Andrographis paniculata* and Its Major Bioactive Phytoconstituent Andrographolide. *Evidence-based complementary and alternative medicine: eCAM*, 2013, 846740.
- Jong Min Baek, Ju-Young Kim, Yoon-Hee Cheon, et al., “Dual Effect of *Chrysanthemum indicum* Extract to Stimulate Osteoblast. Differentiation and Inhibit Osteoclast Formation and Resorption In Vitro,” *Evidence-Based Complementary and Alternative Medicine*, vol. 2014, Article ID 176049, 13 pages, 2014.
- Kamdem JP, Waczuk EP, Kade IJ, Wagner C, Boligon AA, Athayde ML, Souza DO, Rocha JB. *Catuaba* (*Trichilia catigua*) prevents against oxidative damage induced by in vitro ischemia-reperfusion in rat hippocampal slices. *Neurochem Res*. 2012 Dec; 37(12):2826-35. doi:10.1007/s11064-012-0876-0. Epub 2012 Sep22.
- Kang, S., & Min, H. (2012). Ginseng, the ‘Immunity Boost’: The Effects of *Panax ginseng* on Immune System. *Journal of ginseng research*, 36(4), 354–368. doi:10.5142/jgr.2012.36.4.354
- Khoo, H.E., Prasad, K.N., Kong, K.W., Jiang, Y., Ismail, A. (2016). Carotenoids and their isomers: color pigments in fruits and vegetables. *Molecules*, 16(2)1710-1738.
- Kim, J. W., Han, J. Y., Hong, J. T., Li, R., Eun, J. S., & Oh, K. W. (2011). Ethanol Extract of the Flower *Chrysanthemum morifolium* Augments Pentobarbital-Induced Sleep Behaviors: Involvement of Cl Channel Activation. *Evidence-based complementary and alternative medicine: eCAM*, 2011, 109164. doi:10.1155/2011/109164
- Klaas CA, Wagner G, Laufer S, et al. Studies on the anti-inflammatory activity of phytopharmaceuticals prepared from *Arnica* flowers. *Planta Medica*. 2002;68+(5):385-391
- Kopceková, J., Kolesárová, A., Kováčik, A., Kováčiková, E., Gažarová, M., Chlebo, P., ... Kolesárová, A. (2018). Influence antioxidant and HepG2 cancer cells' antiproliferation potential in the kernels of apricot cultivars. *Saudi Journal of Biological Sciences*. <https://doi-org.proxy-library.ashford.edu/10.1080/03601234.2017.1421841>
- Kotta, S., Ansari, S. H., & Ali, J. (2013). Exploring scientifically proven herbal aphrodisiacs. *Pharmacognosy reviews*, 7(13), 1–10. doi:10.4103/0973-7847.112832
- Krieger, D. R., Kalman, D. S., Feldman, S., Arnillas, L., Goldberg, D., Gisbert, O., & Nader, S. (2016). The Safety, Pharmacokinetics, and Nervous System Effects of Two Natural Sources of Caffeine in Healthy Adult Males. *Clinical and translational science*, 9(5), 246–251. doi:10.1111/cts.12403
- Langley, P.C., Pergolizzi, J. V., Jr, Taylor, R., Jr, & Ridgway, C. (2015). Antioxidant and associated capacities of Camu Camu (*Myrciaria dubia*): a systematic review. *Journal of alternative and complementary medicine (New York, N. Y.)*, 21(1). 8 - 14. doi:10. 1089/acm. 2014.0130.

References

- Lee, S., & Rhee, D. K. (2017). Effects of ginseng on stress-related depression, anxiety, and the hypothalamic pituitary adrenal axis. *Journal of ginseng research*, 41(4), 589–594. doi:10.1016/j.jgr.2017.01.010
- Leung, K. W., & Wong, A. S. (2013). Ginseng and male reproductive function. *Spermatogenesis*, 3(3), e26391. doi:10.4161/spmg.26391
- Licorice. National Center for Complementary and Integrative Health Website. Accessed at <https://nccih.nih.gov/health/licoriceroor> May 21, 2019.
- Lim P. (2017). Asian herbals and aphrodisiacs used for managing ED. *Translational andrology and urology*, 6(2), 167–175. doi:10.21037/tau.2017.04.04
- Liu L. W. (2011). Chronic constipation: current treatment options. *Canadian journal of gastroenterology = Journal Canadian de gastroenterology*, 25 Suppl B(Suppl B), 22B–28B.
- Lopes, T. V., Félix, S. R., de Vargas Schons, S., & de Oliveira No-bre, M. (2013). Dragon's blood (*Croton lechleri* Mull., Arg.): an up-date on the chemical composition and medical applications of this natural plant extract. A review. *Revista Brasileira de Higiene e Sani-dade Animal*, 7(2), 167–191. <https://doi-org.proxy-library.ashford>
- Macedo SB, Ferreira LR, Perazzo FF, Tavares Carvalho JC. Anti-inflammatory activity of *Arnica montana* 6cH: preclinical study in animals. *Homeopathy*. 2004; 93(2):84–87
- McGuffin, M., & Dentali. S. (2007). Safe use of herbal kelp supplements. *Environmental health perspectives*, 115(12), A575–A577.
- Moghadamtousi, S. Z., Fadaeinasab, M., Nikzad, S., Mohan, G., Ali, H. M., & Kadir, H. A. (2015). *Annona muricata* (Annonaceae): A Review of Its Traditional Uses, Isolated Acetogenins and Biological Activities. *International journal of molecular sciences*, 16(7), 15625–15658.
- Mousavi, A., Vafa, M., Neyestani, T., Khamseh, M., & Hoseini, F. (2013). The effects of green tea consumption on metabolic and anthropometric indices in patients with Type 2 diabetes. *Journal of research in medical sciences: the official journal of Isfahan University of Medical Sciences*, 18(12), 1080–1086.
- Moustakas, D., Mezzio, M., Rodriguez, B. R., Constable, M. A., Mul-ligan, M. E., & Voura, E. B. (2015). Guarana provides additional stimulation over caffeine alone in the planarian model. *PloS one*, 10(4), e0123310. doi:10.1371/journal.pone.0123310
- Mueller-Lissner, S. A., & Wald, A. (2010). Constipation in adults. *BMJ clinical evidence*, 2010, 0413.
- Namjoyan, F., Kiashi, F., Moosavi, Z. B., Saffari, F., & Makhmalzadeh, B. S. (2015). Efficacy of Dragons blood cream on wound healing: A randomized, double-blind, placebo-controlled clinical trial. *Journal of traditional and complementary medicine*, 6(1), 37–40. doi:10.1016/j.jtcme.2014.11.029
- Nash, K. M., & Shah, Z. A. (2015). Current Perspectives on the Beneficial Role of *Ginkgo biloba* in Neurological and Cerebrovascular Disorders. *Integrative medicine insights*, 10, 1–9. doi:10.4137/IMI.S25054
- Niwa, A., Tajiri, T., & Higashino, H. (2011). *Ipomoea batatas* and *Agaricus blazei* ameliorate diabetic disorders with therapeutic antioxidant potential in streptozotocin-induced diabetic rats. *Journal of Clinical Biochemistry and Nutrition*, 48(3), 194–202.
- Okhti, Zahraa. (2018). Protective role of *Viola odorata* against hepato-toxicity induced by methotrexate in albino malemice.

References

- Paduch, R., Wozniak, A., Niedziela, P., & Rejdak R. (2014). Assessment of eyebright (*euphrasia officinalis* L.) extract activity in relation to human corneal cells using in vitro tests. *Balkan medical journal*, 31(1), 29– 36. doi:10.5152/balkanmedj.2014.8377
- Pires, T.C. S. P., Dias, M. I., Calhelha, R. C., Carvalho, A. M., Queiroz, M.-J. R. P., Barros, L., & Ferreira, I. C. F. R. (2015). Bioactive Properties of *Tabebuia impetiginosa*-Based Phyto preparations and Phytoformulations: A Comparison between Extracts and Dietary Supplements. *Molecules*, 20(12), 22863–22871. <https://doi-org.proxy-library.ashford.edu/10.3390/molecules201219885>
- Pittler MH, Ernst E. Kava extract versus placebo for treating anxiety. *Cochrane Database of Systematic Reviews*. 2003;(1):CD003383 [edited 2010].
- Prem K. Gupta, Gary Barone, Bill J. Gurley, E. Kim Fifer and Howard P. Hendrickson. (2015). Drug Metabolism and Disposition. April 1, 2015, 43 (4) 534-552. DOI: <https://doi.org/10.1124/dmd.114.059410>
- Prosser, I., Phillips, A. L., Gittings, S., Lewis, M. J., Hooper, A. M., Pickett, J. A., and Beale, M. H. (+)-(10R)- Germacrene Asynthase from goldenrod, *Solidago canadensis*; cDNA isolation, bacterial expression and functional analysis. *Phytochemistry* 2002; 60(7):691-702.
- Qasemzadeh, M.J., Sharifi, H., Hamedanian, M. The effect of *viola odorata* flower syrup on the cough of children with asthma: A double-blind, randomized controlled trial. *Journal of Evidence-Based Integrative Medicine*. 2015; 43(4) 287-291.
- Rady I., Bloch, M.B., chamcheu, R. N., Banang Mbeumi, S., Anwar, M.R., Mohamed, H., --- Chamcheu, J. C., (2018). Anticancer Properties of *Graviola* (*Annona muricata*): A Comprehensive Mechanistic Review. *Oxidative medicine and cellular longevity*, 2018, 1826170. doc: 10.1155/2018/1826170
- Rai, I., Bachheti, R., Saini, C., Joshi, A., & Saatyán, R. (2016). A review on phytochemical, biological screening and importance of Wild Apricot (*Prunus armeniaca* L.). *Oriental Pharmacy & Experimental Medicine*, 16(1), 1. <http://search.ebscohost.com.proxy-library.ashford.edu/login.aspx?direct=true&db=edb&AN=113879263&site=eds-live&scope=site>
- Ravi Varshney, Matthew J. Budo, Garlic and Heart Disease, *The Journal of Nutrition*, Volume 146, Issue 2, February 2016, Pages 416S–421S, <https://doi.org/10.3945/jn.114.202333>
- Saleh, M. H., Rashedi, I., & Keating, A. (2017). Immunomodulatory Properties of *Coriolis versicolor*: The Role of Polysaccharopeptide. *Frontiers in immunology*, 8, 1087
- Senchina, D. S., Flinn, G. N., McCann, D. A., Kohut, M. L., & Shearn, C. T. (2009). Bloodroot (*Sanguinaria canadensis* L., Papaverine) Enhances Proliferation and Cytokine Production by Human Peripheral Blood Mononuclear Cells in an In-Vitro Model. *Journal of herbs, spices & medicinal plants*, 15(1), 45.
- Siegel, A. B., & Stebbing, J. (2013) Milk thistle: early seeds of potential. *The Lancet. Oncology*, 14(10), 929– 930. doi:10.1016/S1470-2045(13)70414-5
- Sipos P., Hagymasi, K., Lugasi, A., Feher, E., Blazovice, A., Eects of black radish root (*Raphanus sativus* L. var niger) on the colon mucosa in rats fed a fat rich diet. *Phytother Res*. 2002: 16(7):677-679.
- Skibola C. F. (2004). The eect of *Fucus vesiculosus*, an edible brown seaweed, upon menstrual cycle length and hormonal status in three pre-menopausal women: a case report. *BMC complementary and alternative medicine*, 4, 10. doi:10.1186/1472-6882-4-10

References

- Sunggun Kim, Eun-sang Jo, Na-Yeun Kim, Kwang Woo Hwang, & So-Young Park. (2019). Immune-enhancing screening of fourteen plants on murine macrophage RAW 264.7 cells. *Tropical Journal of Pharmaceutical Research*, 18(1), 85–92. <https://doi-org.proxy-library.ashford.edu/10.4314/tjpr.v18i1.13>
- Tassell, M. C., Kingston, R., Gilroy, D., Lehane, M., & Furey, A. (2010). Hawthorn (*Crataegus* spp.) in the treatment of cardiovascular disease. *Pharmacognosy reviews*, 4(7),32–41. doi:10.4103/0973-7847.65324
- Therkelsen, S. P., Hetland, G., Lyberg, T., Lygren, I., & Johnson, E. (2016). Effect of the Medicinal *Agaricus blazei* Murill-Based Mushroom Extract, AndoSan™, on Symptoms, Fatigue and Quality of Life in patients with Crohn's Disease in a Randomized Single-Blinded Placebo Controlled Study. *PLoS ONE*, 11(7),1–17.
- Trill, J., Simpson, C., Webley, F., Radford, M., Stanton, L., Maishman, T., Moore, M. (2017). Uva-ursi extract and ibuprofen as alternative treatments of adult female urinary tract infection (ATAFUTI): study protocol for a randomized controlled trial. *Trials*, 18(1), 421. doi:10.1186/s13063-017-2145-7
- venous insufficiency. *Cochrane Database of Systematic Reviews*. 2012; 11:CD003230. Accessed at <http://www.thecochranelibrary.com> (link is external) on April 14,2015.
- Wee JJ, Mee Park K, Chung AS. Biological Activities of Ginseng and Its Application to Human Health. In: Benzie IFF, Wachtel-Galor S, editors. *Herbal Medicine: Biomolecular and Clinical Aspects*. 2nd edition. Boca Raton (FL): CRC Press/Taylor & Francis; 2011.
- Wirngo, F. E., Lambert, M. N., & Jeppesen, P. B. (2016). The Physiological Effects of Dandelion (*Taraxacum Ocinale*) in Type 2 Diabetes. *The review of diabetic studies: RDS*, 13(2-3), 113–131. doi:10.1900/RDS.2016.13.113
- Yajid, A. I., Ab Rahman, H. S., Wong, M.,& Wan Zain, W. Z. (2018). Potential Benefits of *Annona muricata* in Combating Cancer: A Review. *The Malaysian journal of medical science: MJMS*, 25(1), 5–15. doi:10.21315/mjms2018.25.1.2
- Yang, Xiaoyan, Huang, S., Chen, J., Song, N., Wang., Zhang, Z., Deng, G., Zheng, H., Zhu, X-Q., Lu, F. Evaluation of the adjuvant properties of *Astragalus membranaceus* and *Scutellaria baicalensis* GEROGI in the immune protection induced by UV-attenuated *Toxoplasma gondii* in mouse models. *Vaccine*. 2010; 28(3): 737-743.
- Yi JK, Ryoo ZY, Ha JJ, Oh DY, Kim MO and Kim SH. (2019). Beneficial effects of 6-shogaol on hyperglycemia, islet morphology and apoptosis in some tissues of streptozotocin-induced diabetic mice. *Debetol Metab Syndr*. 2(12)11-15.
- Yingchun He, Juan Yang, Yinghua Lv, et al., "A Review of Ginseng Clinical Trials Registered in the WHO International Clinical Trials Registry Platform," *BioMed Research International*, vol. 2018, Article ID 1843142, 7 pages, 2018
- Zarei, A., Changizi-Ashtiyani, S., Taheri, S., & Ramezani, M., (2015). A quick overview on some aspects of endocrinological and therapeutic effects of *Berberis vulgaris* L. *Avicenna journal of phytomedicine*, 5(6), 485-497

Ordering & Shipping Information

Standard Enzyme products are proudly sold through qualified healthcare professionals to ensure meaningful use and outcomes.

If you would like to become a Standard Enzyme distributor, please contact us. Our friendly staff will be happy to guide you through the quick and easy process.

For those already approved as distributors, please feel free to contact us via phone, fax or email Monday through Friday 9:00am-5:00 pm EST to place your order.

If you would like to order through a distributor please contact:
orders@standardenzyme.com

Phone : 800-670-1999, 770-537-4445 (ext. 1014 or option #2)

Fax: 770-537-1747

E-mail : orders@standardenzyme.com



Standard Enzyme Company charges standard United States Postal Service (USPS), United Parcel Service (UPS), and Federal Express (FedEx) shipping rates. These rates are based on normal shipping variables: Size, weight, shipping distance and (when applicable) cost to insure.

These rates do not apply to international shipments. If you have an international order please contact our shipping department directly for personalized assistance.

PRODUCT RETURN POLICY

1. Products must be returned within 30 days of the purchase date.
2. Products must be unopened.
3. Returns must include a copy of the original invoice.
4. Imprinted products with writing, products with writing, or products with price tags will not be given credit.
5. Please notify the shipping department of your impending return within 10 business days of the original order.
6. If it is a voluntary return, then you will receive a credit on your SEC account to use on future purchases.



Products returned without an invoice, with broken seals, or older than 30 days, will not be credited to your account. All product and shipping rates are subject to change.

QUALITY



When it comes to our products at Standard Enzyme Company, our #1 focus is quality. In order to satisfy the needs and expectations of our clients, we must provide them with high-quality products. In doing this, we have established a great quality management program consisting of quality improvement, control and assurance. Our quality control team works closely with the labs and testing of products to maintain the highest quality products in the industry, while also staying on top of FDA regulations. We are constantly analyzing our products and how they work for you and your clients. Products are not only going through rigorous testing at the labs; they are also tested in house and within our technician community, using our EDS technology.

Quality control is very important to Standard Enzyme, and we have two wonderful women who work very hard to make sure that we stay at the top of the line in the healthcare industry.



Dr. Melanie Henning has over twenty years of sales, marketing and leadership experience in health-science, wellness, and sports performance. She has received multiple awards and attributes her success in business to her technical knowledge and clinical background in nutrition, sports psychology, cardiology, oncology, and infertility. Dr. Henning also serves as the Vice President of Standard Enzyme Company and EuroMed Global, and Board Member for the Association of Natural Health. Dr. Henning works closely with our labs to ensure that our products are at the highest standards in the industry. She helps with any FDA compliance issues and is available for any questions or concerns with material sourcing. Along with this, she also helps to teach our distributors more about our products during monthly webinars.



Michele Millen, N.D., Board Member of the Association of Natural Health, has been an educator in the natural health field for over 30 years. Her training includes herbology, homeopathy, nutrition, iridology, reflexology, Digital Pulsewave Analysis, Emotional Release Technique, Cranio-Sacral Therapy and Essential Oil Therapy. She has served on the board of several nutritional companies and consults with many practitioners to support their patients. Dr. Millen has lectured on all subjects related to nutrition, the use of herbs and homeopathy, and how to create a healthy lifestyle. Dr. Millen uses her skills to help teach others about our products and with testing products to make sure we are the top in our field.



Contact Us:
110 Tallapoosa St. E.
Bremen, GA 30110

Toll Free Phone: 800-670-1999
Local: 770-537-4445
Fax: 770-537-1747

info@standardenzyme.com

